Ring B-1-2-3-4
A Star Want Ad
Will Do It Now

# THE LINCOLN SUNDAY STAR
Nebraska's Best Newspaper

FIRST—IN
EVERYTHING
WORTH WHILE

TWENTIETH YEAR | LINCOLN, NEB.—SUNDAY, JUNE 4, 1922. | THIRTY-SIX PAGES | FIVE CENTS

# WAR FRAUD WARRANT ISSUED

## HUNT FOR GEORGIAN

### J. L. Phillips, Millionaire Lumberman and Chairman G. O. P. Committee for Georgia Being Sought On Conspiracy Charge.

### WARRANT ISSUED BY U. S. COMMISSIONER

### Executes Contracts for Government and Audit Section Alleges Firm Indebted to Government for Sum Above One Million Dollars.

WASHINGTON, June 3.—A warrant for J. L. Phillips, millionaire lumberman and republican state chairman for Georgia, was sworn out here late today before United States Commissioner Isaar R. Hitt. Phillips was being sought tonight.

The warrant was obtained under section 37 of the penal code, covering conspiracy to defraud the government. It is understood the move to take Phillips into custody is the direct outgrowth of the grand jury investigation begun here last week into war contracts.

The firm of Stevens and Phillips executed a number of contracts for the government during the war, and according to the audit section of the war department, was found some months ago to be indebted to the government, in the sum of $1,840,076.04.

The case has been under consideration for some months and is understood to have been among the first presented to the grand jury.

Phillips is reputed to be extremely wealthy. He has extensive lumber holdings in Georgia and other southern states, and business interests in Philadelphia. His entry into politics has been comparatively recent. Since the republican administration came into power he has been recognized as the republican leader of Georgia. Whether an indictment has been actually returned against Phillips was not learned tonight. The warrant was returned without the presentation of an indictment if one has actually been found.

## UKASE BY FRANCE ON HAGUE PARLEY

PARIS, June 3.—The conditions on which France will participate in the forth coming Russian conference at The Hague are outlined in a note addressed to the powers by Premier Poincare, it was revealed this evening.

The conditions are:

First, that The Hague program be confined to three subjects:

1—The Russian debt.

2—Private property rights in Russia.

3—Credits for the restoration of Russia.

Second—That the powers which were represented at the Genoa economic conference unanimously demand that Russia withdraw her memorandum of conditions handed to the conferring nations at Genoa on May 11.

## *Letter Expresses Fear Woman After Anderson*

### Evidence In Note Received From "Dad" Indicates Man Slain at Kansas City Lived In Fear of Person Spoken of As "B."

(International News Service.)

KANSAS CITY, Mo., June 3.—Evidence that Frank Warren Anderson, war aviator, shot and killed here early today by Marie (Peggy) Beal, graduate nurse, was living in fear of death from the hands of some woman, "B," came to light tonight in a letter found among Anderson's effects and signed "Dad." The letter was dated May 20, 1922 and expressed fears that "B" was trying to locate him.

The writer of the letter said he had on two occasions heard "B" threaten Anderson's life.

"Warren, I am worried," the letter read. "Leona has been visiting us regularly, and I would not be surprised if some of us had mentioned you being in Kansas City, without thinking.

"She let drop the remark that she had heard from 'B' and that 'B' was starting for the middle-west. I did not dare to question her.

**Swears Will Find Him.**

"There is something I have not told you before, for as you know, we have not even mentioned 'B' since you went away. When 'B' left here she swore that she would find you if it took years and that she would do you all the harm she could.

"She acted like a wild woman then, and had a most peculiar look out of her eyes. You know I heard her threaten to kill you on two occasions when you were on your good behavior for things she could not prove afterward.

"I want to warn you. Be on your guard, for we all love you, boy and don't want harm to come to you. If things don't turn out well—I mean if 'B' should happen to locate you and you want to get away from there quick, you are welcome to come back home."

The letter also stated the writer might be able to get back for the younger Anderson his old place at "W's."

Police believe the mysterious "B" referred to in the letter was Anderson's wife, the woman he declared to Miss Beal he could not divorce.

This theory was borne out by another letter, discovered tonight. It was addressed to "Dearest Peg," and written by Anderson, and contained a reference to "B."

Speaking of receiving a trunk from his old home at Collingswood, N. J., Anderson wrote:

"I do not know whether the folks broke it or if 'B' did it."

**"B" Anderson's Wife.**

Miss Beal, shown copies of the letters in the hospital tonight, declared "B" was Anderson's wife, whose real name she believes is Mrs. Opal Anderson.

"He called her 'Babe'" she said "But it was a nickname just as he had a nickname for all of us who loved him. The last I knew of Mrs. Anderson she was in Philadelphia, in a hospital where he had deserted her to die."

"He married 'Babe' armistice night," Miss Beal said. "They lived together for a year and then he left her."

The Leona referred to in the letter from "Dad" is a married woman, Miss Beal said, adding:

"He made love to her too."

"And there was another wife before 'Babe'—Ruth Anderson. He told me he divorced Ruth."

"I have played in hearts, Peg," he told me on our fatal night," she said. "'I am a dealer in hearts. Here is my hand.'" And he handed me the list of fifty names, with mine—Little Peg—at the very end.

"And 'Peg' his little sunshine, is the best heart his hand ever held," she concluded, sinking back on her cot.

## Quarrel Over Bag Of Oats Leads to Death of a Negro

ST. LOUIS, Mo., June 3.—A difference of opinion over a thirty-five cent discrepancy in the price of a bag of oats resulted in the fatal shooting of Thomas Dunn, negro, tonight.

Dunn and William F. Koehler, feed merchant, had the argument.

Dunn, according to the police, threw a scale weight at Koehler, fracturing a frontal bone, whereupon Koehler ran into the store, got a revolver and failing to frighten the negro with a shot fired into the floor, fired a bullet into the black man's body.

The negro ran a few feet and fell dead.

Koehler is in a serious condition at the city hospital.

## HOT SHOTS AT HARDING

### Senator Stanley, Kentucky, Accuses President of Making Effort to "Stifle If Not to Muzzle, the Press" of America.

### WALSH IN DEMANDS HOLLAND BE FIRED

### Solon Looses Most Vitrolic Denunciation Yet Heard From Floor Against Action Of Attorney General and His Assistants.

(International News Service.)

WASHINGTON, June 3.—Steady democratic sniping at Attorney General Harry M. Daugherty and his conduct of the department of justice which has featured every session of the senate this week, broke forth late today into a hot volley of fire directed at President Harding himself.

Senator A. O. Stanley, democrat of Kentucky, who hitherto has taken no part in the general democratic assault on "the Daugherty case," delivered a bitterly caustic speech on the floor, in which he charged that "the president of the United States is using his high office to stifle, if not to muzle, the press."

Stanley's speech marked the first direct and severe condemnation of the president that has been heard on the senate floor. Coupled with Stanley's criticism of President Harding was the most vitrolic denunciation of Daugherty that has yet been made.

Stanley was followed by Senator Walsh, democrat of Montana, who demanded that President Harding "fire" Assistant Attorney General Rush L. Holland, because of a letter Holland wrote to the republican national committeeman in Hawaii, concerning two federal judgeships. The letter advised going slow in the selection of judges "utinl weill the selected of judges until we have been consulted."

(Continued on Page 4.)

## TAYLOR BITTERLY ATTACKS SCHEME TO NAME NORTON

### Gubernatorial Candidate of Mid-Road Element Delivers Hot Shot.

### Scores Sorenson for Retaining Sum as Paper Promotion Expense.

W. J. Taylor of Merna, who is to be the candidate of the mid-road element in the progressive primary for governor, has issued a vitriolic statement to members of the party denouncing the movement to nominate J. N. Norton for that office on a democratic-progressive fusion ticket.

He asks that signatures be withheld from nominating petitions for Norton for governor and Wray for senator. C. A. Sorenson is unbraided in Taylor's statement for retaining $35,000 as promotion expense out of $61,000 collected to establish the New State as a daily paper, then publishing a weekly instead of a daily, and using it to aid orton's candidacy.

The Merna man's rancor also extends to State Chairman Edmisten, Arthur Wray, F. L. Bollen and Edgar Howard, all of whom he accuses of being in a deal to kill the new party. His communiction sent to The Star is as follows:

**Frowns on Fusion Candidate.**

"The press report is wrong in saying I agreed that the question of fusion or no fusion should be submitted to our progressive primary by all of us signing both fusion and straight party tickets. I will sign petitions for those only who can truthfully, as the law requires file affidavits with the secretary of state saying that they affiliate with our party and will abide by the results of the primary. This Norton can not do and I will not stultify myself by signing for him a petition which requires him to swear a lie.

"Our convention declared for independent political action, because we wanted to get away from the rule of bosses and big business. Wray has decided to run for senator to effect fusion with the democrats upon Norton for governor. After that, if Howells wins and Hitchcock is the democratic nominee, he proposes to throw us overboard again for fusion with the republicans upon Howell for senator.

"He presumes too much upon our gullibleness and his popularity. He says:

"'Norton, if you wont come to our party we've got to have only you, and we'll all go over to your party even if it does kill ours. What if the convention did unanimously (except Sorenson) declare for a new party and independent action? What do platforms and convention pledges

(Continued on Page Two.)

## GOOD SHIP MAUD IS ON HIGH SEA BOUND FOR POLE

### Vessel Sails From Seattle On Notable Trip In Great White Wastes.

### Captain Amundsen Expects to Be Away Five and Possibly Seven Years.

(International News Service.)

SEATTLE, Wash., June 3.—One of the most notable expeditions in the history of the world got under way here this afternoon when the auxiliary powered schooner Maud, the vessel in which Capt. Roald Amundsen will attempt to drift with the ice pack across the North pole, left the Union Oil company's dock at 2:30 p. m., for Nome Alaska, on the first leg of a voyage which will take at least seven years.

Hundreds of spectators, including city officials, and Capt. Amundsen himself, lined the shore as the Maud, flying the Norwegian and American flags, was escorted down the harbor by the big naval tug Mahopac and a fleet of big power cruisers of the Seattle Yacht club.

As the Maud passed under the guns of Fort Worden a farewell salute was fired as a recognition on the part of the United States government of the Norwegian's government's expedition.

Capt. Amundsen did not sail on the Maud. He will leave here tomorrow on the steamship Victoria, arriving at Nome in advance of the Maud, where he will complete final details for his dash into the frozen Arctic. He will rejoin the Maud at Nome with additional supplies and twenty-five husky dogs.

The Maud, named for the Queen of Norway, carries a crew of eleven men. Two airplanes are aboard which will be used for scouting purposes in the vicinity of the North pole; a radio outfit with a sending radius of 3,000 miles and scientific material for the most exhaustive research into the mysteries of the far north.

## CLAIM BANDIT BROWN SEEN IN SOUTH LINCOLN

### Two Posses Conduct Search But Fail to Find Trace of Ex-Convict.

### Suspect Said to Have Answered Description of Omaha Man.

Two posses headed by Captain Walter Anderson, and Warden Fenton at 7:30 p. m. Saturday, began a search of the grounds southeast of Gooch's mill, following a report from Dr. D. G. Griffith, superintendent of the state hospital, that Fred Brown, ex-convict, had been seen at the railroad crossing at Sixth and South streets. At least five people saw the bandit and identified him as being Brown, according to the authorities.

The suspect was first spied by Mr. and Mrs. James R. King, attendants at the hospital, who were driving in a car to the city. With them in the car were Mr. and Mrs. Chapman, also employed at the hospital.

Mr King was driving, and passed a short man at Sixth and South streets. Although none of the party had been thinking about Brown, the man whom they passed aroused their suspicion, and King slowed down and hailed the stranger. The man turned and faced them, and all four occupants of the car got a square look at him. The man resembled Brown in every respect. According to King, he was dressed in a dark coat, corduroy trousers and had a black felt hat. Instead ow answering King's hail, the stranger, after a moment's scrutiny dashed across the road south, into the yards, and was seen to enter a long shed.

Mr. King drove back to the state hospital and Dr. H. G. Brown, of the hospital staff, got into his car and hurried to the scene, while Dr. Griffith notified Warden Fenton.

**Suspect Hides in Shed.**

As Dr. Brown approached the long shed from the south, he slowed down and noticed the man whom King had described, standing by the fence, near the south end of the shed. As soon as the man discovered that Dr.

(Continued on Page Two.)

## WOMAN GIVEN A LIFE SENTENCE

### Must Spend Rest of Days In Prison For Murder of Her Husband.

(United Press.)

SHELBYVILLE, Ind., June 3.—A crushed and broken woman was led from the court room of Judge Alonzo Blair today.

Clara Gibson Carl, alleged feminine bluebeard, heard her fate pronounced by Judge Blair.

"Guilty of murder in the second degree."

And then the pronouncement:

"Imprisonment in the woman's prison for life."

Late this afternoon the woman who was branded by the jury as the murderess of Frank Carl, her second husband, was in a state of collapse. Her condition was considered grave.

The verdict was reached after the jury had deliberated throughout the night.

She had testified coolly and unemotionally, looking the jurors squarely in the eye.

Conviction was obtained by the state upon the basis of the evidence introduced to show that Mrs. Carl had fed arsenic to her first husband and his father, as well as to her second husband.

According to her attorney, Ed K. Adams, he and Mrs. Carl's other lawyers will attempt to obtain a new trial on a motion, based on the claims that certain evidence was illegally admitted, which will probably be filed Monday.

The trial had stirred all of Indiana for seven days. She was indicted after the bodies of Frank Carl and his father had been exhumed at Hiawatha, Kas., and arsenic revealed in their intestines. Later, traces of arsenic were found in the bzody of Robert Gibson, the first husband, who was buried at Nelsonville, Ohio.

## U. S. Will Join Allies In Probe Of Turk Killings

WASHINGTON, June 3.—The United States will join the allies in investigating reported Kemalist Turkish outrages against the non-combatant Christian population of the Anatolian republic.

In announcing acceptance by this government of Great Britain's invitations to take part in this inquiry, Secretary Hughes made it clear that the United States assumes no obligation beyond that of helping determining the facts about the situation in that portion of Asia Minor.

## Bans Shipment of Planes to Chinese

WASHINGTON, June 3.—American airplant companies by an order of the treasury tonight, were stopped from shipping airplanes and airplane equipment to China as long as a state of war continues in the Chinese republic.

American collectors of customs were directed upon advice of Secretary of State Hughes not to allow shipments of the aeronautical material or equipment of any character to leave the ports of the United States for Chinese destination.

## CLOSE OF ROUND-UP

### Carnival Draws Big Crowd to University Campus for Concluding Event of Most Successful Reunion in History of Cornhusker Institution.

### NEARLY 2,000 ALUMNI HERE FOR FESTIVITIES

### Professor North Tells Graduates If Democracy Is Saved It Will Be By University Men and Women Not Proud of America's Post War Record.

More than fifteen hundred people thronged the university campus Saturday evening for the concluding event of the three big days of the Cornhusker Round-up, the carnival, which with its brilliant lights, its confetti and balloons and its high class entertainment was a typical Mardi Gras affair. Every event of the roundup, beginning with Ivy day which was entirely in the hands of this year's graduating class, and including the arts and science pageant, the law barbecue and all the other college and organization events Friday as well as the parade, the circus and the carnival Saturday, went off with a snap.

Harold F. Holtz, alumni secretary, estimates that about sixteen hundred of the alumni were back at least part of the time during the week. The effort this year was not only to royally entertain the homecoming grads but to make all the events informal. In past years the Saturday preceding commencement has been alumni day on which a more or less formal luncheon was held and a very few alumni returned from a distance. The first six to register this year were from these places: Chicago Pulman Wash, San Francisco, Niagra Falls, N. Y., Columbia university, N. Y., and El Paso Tex.

**Crowds Come Early.**

The carnival, which was in charge of J. Wilbur Wolfe of Omaha, junior in the university, was set for 8:30 Saturday evening, but the crowds began to come long before that time. An electric sign "Welcome Alumni" on the tower of University hall flashed on and off repeatedly and a string of brilliant lights extended from the entrance at Twelfth and R streets up to the armory, past the "little green theatre" and over to art hall. Promptly at 8:30 dancing began in the armory and art hall with a high class seven piece orchestra at each place. The floors were immediately crowded. At 9 o'clock the dancing stopped and the crowd assembled on the lawn in front of the "little green theatre" where the University Players presented a clever little comedy. "The Cast Rehearses."

The play was directed by Herbert Yenne, '21, and the cast was as follows:

Phyllis Oliver—Myrtle Carpenter.
Flora Mae Oliver, a younger sister—Dore Cecil.
Miss Violet Van Elsmere—Mrs. Mabel Ranum.
Evelyn—Miss Fleming.
Julie—Marie Mills.

The plot depicted the rehearsal of a home talent play with all the tribulations of Evelyn, the director. The audience was kept in constant merriment, one moment by the shrieking voice of the gayly clad Miss Violet Van Elsmere who wanted to show them all how their parts should be played and another moment by the excitement of the French girl, Julie or the freaks of one of the other amateur actresses. The prospect of presenting the play finally received its death blow by the elopment of one of the leading characters, Phyllis Oliver.

While the play was going on, serpentine, balloons, horns and confetti were passed around, with instructions not to start them going till the play was over. The moment the play closed the squawking of the balloons started and confetti began to fly about in the midst of the general hub-bub to get back to the dancing, and all the while the roulette with its race horses was ging round and round and drawing its patrons, the lucky ones receiving boxes of candy.

The dance halls presented gay scenes. They were decorated in scarlet and cream, and confetti covered the floor and serpentine wound round and round the people as they danced.

W. S. G. A., had charge of the refreshments, and pretty girls wearing clownish caps sold ice cream to the people who thronged past their tables constantly moving from one part of the campus to another so that they would miss nothing.

**Circus a Gay Affair.**

The circus in the afternoon, though less dignified, was hardly less gay. George Slater, a senior in the college of engineering, had charge of it. This began at 3:15 with a regular circus parade around the campus and the athletic field where it was held. A platform was erected near the north side of the athletic field and the north section of the bleachers was completely filled. One of the features of the parade was Herbert Yenne dressed as a dancing girl, who tried to vamp all the men who had their ladies with them. Mr. Yenne later did his famous tight rope walking stunt, carefully balancing himself on a narrow white ribbon that reached down to the floor of the platform. Both he and Dwight Miriam did clown stunts.

One of the first events of the circus was by a dozen boys under the direction of O. B. Anderson, physical training director at the Y. M. C. A., who put on various acts in tumbling. A dozen girls, with Miss Dorothy Whipley and diss Verna Bowden in

(Continued on Page Four.

## ANOTHER STEP IN EFFORT TO CHECK GOUGING IN COAL

### Hoover Has Second Proposition Ready for Retail Dealers Monday.

### Plans to Exact Promise to Prevent Profiteering During Wa'kout.

(United Press.)

WASHINGTON, June 3.—Secretary of Commerce Hoover tonight began the second step in his attempt to Hooverize the coal industry and protect the public against impending high prices.

Another "man to man proposition"—similar to the present pledge between Hoover and the producing coal operators—will be submitted to the retail dealers Monday, it was announced.

Under pressure of public opinion, Hoover plans to exact from the retailers the promise to prevent profiteering and enforce reasonably lower sales prices, commensurate with the reductions the operators promised at the mines.

Hoover is confident the proposition will be accepted and that the public will thus be steeled for the crash of present stocks expected in three weeks.

Twenty to twenty-five retailers will comprise the special committee of the National Retail Coal Merchants association which is to meet the secretary at the commerce department at 3 p. m. Monday. The announcement that the meeing had been arranged stated the conference was "for the purpose of discussing the question of co-operation on the part of the retailers in the plans for fair prices during the course of the strike."

It was learned, however, that Hoover has already tacitly communicated his proposition to the leaders of the association and that their acceptance is practically assured.

Homer D. Jones, of Chicago, president of the association, will act as chairman of the committee. It is conceded probable that he will be asked to head the special permanent committee which will deal with Hoover on the price question as long as the present strike continues.

No reports of profiteering in coal by retailers has been received at the department of commerce it was said. One complaint was received from Chicago that an arrangement had been made by retailers there to jump the price 25 to 50 cents a ton.

The commerce department immediately began an investigation and the report was found to be false.

## Will Support Move To Lay Aside Tariff For Soldier Bonus

WASHINGTIN, June 3.—Democartic senators favoring the early enactment of a soldiers' bonus bill tonight assured Senator McCumber, republican of North Dakota, chairman of the senate finance committee that they would support the motion he plans to make next week to replace the tariff bill with the bonus. Democrats made it plain, however, that they would not vote for his revised bonus bill without seeking to amend it materially or to have a substitute of their own passed. They told him they had no intention of engaging in "obstructive tactics," but they proposed "ample" discussion of the entire bonus question before the bill was disposed of finally.

## Alleged Evader Of Draft Wants To Gain Freedom

TOPEKA, Kas., June 3.—A petition was filed in United States district court here late today by Edwin Rudolph Bergdoll, brother of Grover Cleveland Bergdoll, asking a writ of habeas corpus to obtain release of the former from the federal disciplinary barracks at Fort Leavenworth.

Bergdoll was sentenced to serve four years in the barracks for attempting to evade the draft.

## Fail to Locate Body of Boy, 10, Drowned In River

FORT WORTH, Tex., June 3.—All attempts to recover the body of Orville Pate, 10, had proved futile up to a late hour tonight.

The boy was drowned in the Clear Fork of the Trinity river here late today.

## Will Carry On An All-Summer Fight

WESTERVILLE, Ohio, June 3.—That an all-summer fight will be waged in congressional districts throughout the nation owing to the wet-dry question and that the political struggle will be as bitter as those which characterized the fighting prior to enactment of the federal prohibition amendment, is indicated in a statement issued here tonight by officials of the Anti-Saloon League of America.

### THE WEATHER.

WASHINGTON, June 3.—Weather predictions for the week beginning Monday are:

Upper Mississippi and Lower Missouri Valleys, Rocky Mountain and Plateau Regions: Generally fair, temperature somewhat above normal.

For Nebraska: Continued fair Sunday, slightly warmer east portion.

## DECISION MONDAY ON BIGAMY CASE

### State and Defense Complete Their Showing Late Saturday Afternoon.

### Two Suits of Dainty Silk Garments Dangled Before Eyes of Court.

LOS ANGELES, Calif., June 3.—Outcome of the bigamy charge against Rudolph Valentino, favorite of the flappers, will rest uncertain until Justice J. Walter Hanby announces his decision Monday morning.

Arguments, which occupied most of the long session, were concluded shortly after 2 o'clock.

The state represented by Deputy District Attorney Costello, left the case with the contention that mere proof of the marriage and their return to live in this country was sufficent grounds to prove bigamy.

The defense maintained that this is insufficient and declared that any breach of the California law took place outside the California jurisdiction.

Efforts to locate Madame Alla Nazimova who was to have been an important witness were unavailing.

Dr. Floretta White of Palm Springs was the only witness.

**Silks Dangled In Court.**

(International News Service)

LOS ANGELES, Cal., June 3.—The purple and white pajamas, or Chinese suits, worn by Rodolph Valentino and Miss Winifred Hudnut, his bride, while on their honeymoon, were dangled in the faces of the judge and a curious crowd of spectators just before the film star's hearing on a charge of bigamy was completed today.

The suits composed the entire evidence offered by the defense after Deputy District Attorney James P. Costello had announced to Judge J. Walter Hanby that the prosecution had ended its case.

The defense contended garments were Chinese suits worn because of the excessive heat if Imperial Valley, and not pajamas.

## LILLIAN RUSSELL IS SERIOUSLY ILL

### Believed Sickness Due to Accident While Returning From Europe.

### Attending Physician Holds Hope Former Stage Beauty Will Recover.

PITTSBURGH, Pa., June 3.—Suffering from a complication of diseases believed to have been caused by a slight injury sustained while on shipboard when she was returning from her late European tour, Mrs. Alexander P. Moore, formerly Lillian Russell, the famous actress, is in a critical condition at her home here.

The illness of Mrs. Moore reached a crisis today, according to Dr. L. W. Swope, the attending physician, who also stated this evening that her condition had slightly improved and that there were strong hopes of her recovery.

Mrs. Moore has been ill for several days, but not until yesterday did her condition become alarming.

While returning from Europe recently, where she had made an extensive investigation for the government of immigration conditions, Mrs. Moore was the victim of an accident which at the time was considered of little importance. With the exception of being slightly inconvenienced for several days, Mrs. Moore suffered little.

However, within the past few days, Mrs Moore became seriously ill. For a time her recovery was doubtful.

Tonight her condition was pronounced as hopeful.

Mrs. Moore is the wife of Alexander P. Moore, publisher of the Pittsburgh Leader. Following her retirement from the stage after her marriage to Mr. Moore she made this city her residence.

## Fill Jury Box For Trial of 2. On Murder Charge

QUINCY, Ill., June 3.—Judge Wolfe and court officers tonight were investigating charges made by attorneys for the twenty-nine Greeks on trial for the murder last April of Sheriff Lashbrook and two deputies that threats had been made against defense witnesses.

Walter Wright of Jacksonville, the chief counsel for the defense told the court this afternoon of the alleged intimidation and requested that protection be provided for witnesses. Wright declared that threats came from friends and relatives of the slain men.

Selection of a jury was completed this afternoon.

## CONGRESS IS RILED

### Many Members of Upper and Lower Houses In Rebellious Mood At Insistence By President Bill Be Passed at Present Session.

### INTERIOR SENATORS READY FOR REVOLT

### Believe That As Matter of Political Expediency Harding Should Be Willing to Shelve Measure Until After Coming Campaign.

(United Press.)

WASHINGTON, June 3.—Congress was in a rebellious mood tonight over President Harding's insistence that the ship subsidy bill be passed at this session, and the assurance given by republican leaders that they will try to carry out his wishes.

Republican senators and congressmen from the interior states were showing signs of open revolt. They are afraid of the subsidy bill—afraid of it for the effect it might have on the fall congressional elections.

Many of the midwest members believe the subsidy should be put through and under ordinary conditions they would stand ready to vote for it. But they point out that the proposation of giving the ocean shippers $30,000,000 to $40,000,000 in and each year finds few friends in such states as Ohio, Kansas, Iowa and Missouri during a campaign, and for that reason they believe that in "political fairness" the administration should agree to shelving the shipping measure until the next session.

**Resent Steps to Jam Bill.**

The house is particularly riled over the attempt that will be made to jam the subsidy bill through now. Members of the lower branch openly charge that the senate has no honest intention of acting on the measure until after November, but wants the house to pass it "to encourage the shipping interests." The word house members are sending over to the senate is that "we are up for reelection too."

Besides exposing them to possible unfavorable reaction from over the country, house members point out that taking the ship subsidy bill up at this time would spoil their plan for starting three day recesses about June 15 and would hold them in Washington at least through the month of June when they ought to be back in their districts campaigning.

Following a conference at the white house today, Chairman Greene, Massachusetts of the house merchant and fisheries committee said his committee would get to work next week to perfect the subsidy bill and get it ready to lay before the house. Republican Leader Mondell, Speaker Gillette and Chairman Campbell of the rules committee also at the conference with the president, said they would give the subsidy bill precedence over other legislation as soon as it is ready.

## INDICATED BREAK IN STRIKE LOOMS

### Weakening of Certain Operators Seen In Meeting Called For Monday.

(International News Service.)

WASHINGTON, June 3.—As the country's rapidly dwindling coal supply threatens a serious fuel shortage within the next few weeks, a possible break in the strike situation was seen tonight when it was learned Secretary of Labor Davis would confer with bituminous operators from Ohio, for on Monday with a delegation of West Virginia and Pennsylvania.

While Davis declined to comment on the conference beyond saying the operators had requested it without disclosing the matters to be discussed those in close touch with the strike situation scented a break in the ranks of the operators.

If such a break has come, the government is expected to take advantage of the opportunity to offer to mediate the differences between the operators and miners.

## Cities Flooded When Water Pours Over Large Dam

CARBONDALE, Penn., June 3.—A cloudburst in this vicinity late today caused creeks above the Fernwood dam, which supplies water to this city, to swell, forcing water over the dam.

Forest City, Carbondale, Simpson and other towns and hamlets in Susquenanna county tonight are under four feet of water as a result of the flood. Damages were estimated at $400,000.

Early reports that the dam had burst proved false.

Residence of the valley, however, were warned to prepare to flee from their homes, to high ground.

NewspaperARCHIVE®
NewspaperARCHIVE®

# Here in Lincoln

**Roberts. Undertaking.—Adv.**

**Say it with flowers. Frey & Frey. Adv.**

**Shike for Congress,** Republican. Adv.

**Dr. Meier, Dentist,** 107 Sec. Mut. —Adv.

**Used Fords, easy terms.** 1037 P.—Adv.

**Splain & Schnell,** undertakers and ambulance service. B6507.—Adv.

**Dancing,** Vavra's, Crete, Wednesday, Saturday.—Adv.

**Shelby's sandwich lunch** 8th and M Service night and day—Adv.

**Ford cars sold on easy payments.** F. H. Hussong, 18th and O.—Adv.

**New Lunch Car** at 8th and M sts. Special attention given Auto parties. Try our chicken sandwiches.—Adv.

**Rutter,** Afternoon and evening gowns; sport coats; knicker suits. S. 263 Fraternity Bldg. B1929—Adv.

**Wheel is Stolen.**—Orville Soucie, 308 North Thirty-second street, reported to the police that somebody stole his weel Saturday.

**Deposit by June 5**—get interest from June 1. July 1 is interest pay day. First Savings Bank, 10th and O sts. Lincoln, Neb.—Adv.

**Held For Investigation.**—Victor Custer, 21, and J. H. Rice, 19, who said that they were from Wilsonville, Neb., were picked up for investigation Saturday night.

**A cool place to eat** your Sunday dinner at the Cafeteria Y. M. C. A. 13th and P sts. Sunday specials with strawberry shortcake made the Osborne way. "Y" not try the "Y".—Adv

**A good way for boys** and young men to spend their summer is by taking mechanical or electrical training at the Lincoln Auto and Tractor School 24th and O sts.—Adv.

**All kinds of flowers** at reduced prices Saturday and Sunday; 4 in. geraniums 15 cents, 3 in. 10 cents, 2 in. 5 cents. Nick Arrigo, half mile north of O, 2 miles west.—Adv.

**Tire is Stolen.**—A. L. Rushton, 5523 Hawthorne street, Omaha, reported to the police Saturday night that somebody stole a tire and rim off his car at 504 South Seventeenth street, Saturday evening.

**New Postal Trucks.**—Postmaster W. L. McCray announced Saturday that he expected the delivery Sunday of three G. M. C. trucks for the use of the Lincoln postoffice for parcel post delivery and for collections.

**Rugs Are Stolen.**—Mrs. Bushnell, 1942 South Seventeenth street, reported to the police Saturday evening, that somebody stole two rugs from her. One was a Navajo 4x6 rug, and the other a tan rug, 8x14. Police are investigating.

**Has Fine Potatoes.**—All of the potatoes now large enough for table use have not been grown in College View. Mrs. J. H. Creighton, West C and Ricketts streets, reported Saturday to The Star that in her garden she has potatoes, seven to nine to the hill and that they are much larger than hen's eggs. Potatoes have had a very rapid growth since the recent rains.

**Two Bears and an Auto.**—Bernot Pierson, known as "Idaho Bill" and former manager of a wild west show, pulled into Lincoln Saturday night in a Dodge car, in the rear of which were chained two big brown ferocious bears. "Idaho Bill" told the crowd, that surrounded his car at Ninth and P streets, that he had lassoed the bears on the Mexican border He said that he was on his way to Omaha. A large crowd gathered around the car.

**Attempts Robbery.**—Police made an emergency run about 9:45 p. m. Saturday to 1045 C street following an exciting call from that vicinity that a robbery had been attempted there The officers found that three men had followed Mrs L C Terry and Mrs Ida Wieden who, live at 1045 C street from a grocery store and that at Tenth and D streets one of the men had stepped on the curb and began to creep up stealthily in the darkness on the two women The women screamed according to the report to the police and the three men made off.

**Supreme Court's Last Sitting.**—On Monday and Tuesday of this week, the Nebraska supreme court will hold its last regular sittings before the summer recess. The court had expected to sit all week, but so many cases tentatively set for hearing were put over at the request of attorneys and litigants that the calendar was greatly shortened. The Benda cattle suit against the state for $23,000, appealed by the plaintiffs from Lancaster county, is one o fthe cases set for argument Tuesday. Another is an original suit against the state auditor to test the validity of a Pierce county school bond issue.

**Two Capitol Entrances Closed.** — The west entrance of the old capitol building was shut off Saturday afternoon, on account of the fact that one of the steam dirt diggers is now working near there and will soon have an excavation made right up to where the steps were. The north entrance has been closed for some time, due to the foundation excavation on that side of the building. As the work proceeds, the south and east doorways will have to be abandoned, but before that is done the contractor must bridge the gap on the north or west so people can get into and out of the state house. Office people are wondering whether they will have to get in over a viaduct leading to the second floor.

**Jury Unable to Decide**—Failing to agree upon a verdict after seven hours deliberation, the jury in George L. Prentiss' $10,000 damage suit in district court here against James M. Austin was excused Saturday at 6 p. m. to return for further reliberation Monday morning. Mr. Prentiss who is 73 years old, claimed Austin's automobile struck him as he was walking across the intersection at Fourteenth and P streets, September 12, 1920. The car hurled him fifty feet, Mr. Prentiss said. Both Prentiss and Austin are machinists working at the Havelock shops and live in Lincoln. Mr. Prentiss was unable to work for eleven weeks following the accident and alleged his injuries are permanent. Austin denies the plaintiff's allegations that he was careless or negligent.

The Lincoln Dramatic Arts club will hold its next regular meeting in the Temple theatre Tuesday evening, June 6, at 8 o'clock Local talent will present the play, "Enter, the Hero." The performance is open to members of the club and to their invited guests.

LUMBER
TRESTER CO

# About People

The United Brethren branch of the Christian Endeavor convention meets in Cheney from Monday to Wednesday. The following people who appear on the program will be in Lincoln this week: Rev. Warren Hayes, missionary to Japan; Miss Lulu LeFever, general junior superintendent; Dr. W. O. Jones, president of York college; Dean C. E. Ashcraft, of York college; Superintendent A. T. Vannice of York; Mrs. H. H. Heberly of Aurora; Mrs. F. C. Morgan, president of the Nebraska Woman's Missionary association.

One of the former classes of the university, which marched in te parade yesterday was one of 1901. It was represented by eigteen members and eight of the second generation. To distinguish themselves from the others they all bore big sombreros. They carried a banner of garnet and gold, the class colors.

The class of 1901 was the founder of Ivy day ceremonies which are now looked forward to as the most important university event of the year.

The out-of-town members of the class, who were here were: Judge R. D. Brown of Crete, Mrs Ida Taylor of Exeter, Mrs. Amy Robinson McKillip of Seward, Miss Anna McClosky of Los Angeles, and Mr. H. H. Rubert of Omaha. Those from Lincoln were: C. F. Thegbald, Helen Seely, Mrs. Irma Hull Kline, Dr. Daisy Hanson, Miss Margaret Davis. Miss May Gund Gund, Miss Charlotte Alexander, Mrs. Ethel T. Korsmeyer, W. L. Hall, Dr. Earl Brooks, E. E. Bracket, Leo Stuhr, and Mrs. Andrews Ames.

The new officers elected are: President Irma Hull Kline, president; and Margaret Davis, secretary.

Mrs. J. S. Pupper and children leave today for a short visit with relatives at Forth Smith, Ark.

Sons of Veterans will hold a special presentation meeting Monday night in Fraternity hall. Full attendance is requested.

Chapter E. R., P. E. O., business meeting at the home of Mrs. Cora Detweiler, 1711 South Twenty-seventh street, at 7 p. m. Saturday, following picnic at Antelope park.

Misses Nelle and Roberta Jones of Normal are home from DeWitt, Neb., where they have been teaching. Miss Nelle Jones will teach Latin at Wilber next year. Miss Roberta Jones will teach Economics at College View.

A. O. U. W. No. 9 will meet at 8 p. m. Wednesday in Walsh hall. Election of officers

Sidney J. Pearce, son of Mr. and Mrs. Jack Pearce of Lincoln, has accepted a position as superintendent of the state college creamery at Brookings, S. D. Mr. Pearce received his bachelor's degree from the University of Nebraska and his masters degree from Ames college, Iowa He has had wide experience in dairying and creamery work.

Malcolm G. Wyer, librarian of the state university, is one of the speakers at the Detroit conference of the American Library associatino, June 26 to July 1. Mr. Wyer will speak at the meeting of the professional training section Tuesday June 27, and report for the committee in library training of which he is chairman. He is a nominee for second vice president of the association, which has a membership of 6,000 librarians o others interested in library progress During the war it provided millions of books for the service men, and is constantly working for library advancement. A. S. Root of Oberlin college is president.

Charlotte Rose May was a charming little hostess at a birthday party at her home, 2401 St. Mary's Ave., Saturday afternoon in honor of her ninth birthday. Various games were played after which refreshments were served. Pink and white were the colors used in decorating.

Stated conclave Mt. Moriah commandery, No. 4, Knights Templar, on Monday June 5 at 8 p. m.

State of Nebraska camp No 2266, M. W. A. will meet in I. O. O. F. hall Monday night at 8 o'clock. Boxing and wrestling.

Dr. F. Raymond Surber, of Waterbury, Neb., sailed Saturday, May 27, on the S. S. President Pierce for Europe, to begin relief work among the famine stricken peasants of Russia, for the American Relief administration. Dr. Surber will go first to London, England, and there will be assigned to a unit of the medical division of the American Relief administration in Russia.

Dr. Surber was born n Waterbury, and was educated at the University of Nebraska. He was graduated from that institution with the degree of M. D. in June, 1920. During the war he was a member of the student's R. O. T. C. Since his graduation he has been attached to the Kings County hospital, Brooklyn, N. Y.

J. A. Trumble general agent for the Commercial Life Insrance company of Omaha, entertained his local agents and their ladies at a 6 o'clock dinner Saturday evening at his home 1458 Garfield street.

Those from out of town were: F. J. Uehling, president; W. T. Whitfield, of St. Louis Mo., vice president, Mrs. F. J. Uehling and Luelle Uehling, of Omaha; Mr. and Mrs. Hugh Lezotto, Beaver Crossing; Mr. and Mrs Gred McMicheael, Crab Orchard, Mr. and Mrs. P. K. Lupp, Lincoln; Mr. and Mrs. Gus M. Friend, Lincoln; Paul Ohlheiser, Lincoln; Miss Marie Linch, Lincoln; Mr and Mrs. J. W. Trumble, Lincoln; M. W. Trumble, Tecumseh; Elsie Straka, Havelock Carl Weiler, Dunbar, and Charles Feinstein, Lincoln.

The following services of the Unity Society of Practical Christianity will be held today at 502 Fraternity building. Sunday school, 10:30 a. m., lesson talk, 11:15 a. m.; lecture by Francis Gable, 8 p. m.

The usual informal commencement luncheon following commencement exercises will be given at the Lincoln hotel, Monday. The luncheon is open to members of the faculty, alumni, seniors and their friends

# CLAIM BANDIT BROWN SEEN IN SOUTH LINCOLN

(Continued from Page One.)

Brown was watching him, he ran back into the shed.

"The man had on about two weeks' growth of beard," said Dr. Br. Brown. "He appeared eo be a little over five feet tall, and was dressed like Mr. King described him."

Warden Fenton mobilized a posse of about thirty-five armed men and the shed was surrounded and searched.

"The posse heard a peculiar noise in the shed, while they were searching it," said Dr. Brown, "but were unable to account for it. No trace of the bandit, or any suspect was found."

Captain Anderson also reached the scene, and headed another posse which searched the surrounding country.

Scores of automobiles stopped beside the road ,and the motorists either joined in the chase or watched it.

**Armed Woman in Posse.**

According to Detective Elza Longstreth, there was a woman in Warden Fenton's posse, who marched along with a rifle, ready to let fly a lead stream if Brown hove into sight. She was Miss Alma Speck. Detective Longstreth said that she handled the rifle with the skill of an old campaigner.

Special Agent Tom Smith, of the Burlington railroad, returned Saturday morning from Inland, Neb., near Hastings, where he had gone Friday to investigate a report that Brown had been seen there.

"I ran down that clue," said Smith, "and found it to be caused by an old foreigner, whom I located. The foreigner was about 5 feet, 8 inches in height and did not resemble Brown at all."

At a late hour Saturday night, Captain Anderson was still inclined to the belief that the bandit was yet in Omaha. State Sheriff Hyers remained in Omaha Saturday night.

**Boy Saw Fugitive?**

OMAHA, June 3.—Police combed the entire neighborhood in the vicinity of Forty-sixth and Wirt streets here tonight, following the story told by Delmar Campbell. The boy said he had come on a man sleeping in a ravine. He answered Brown's description, but to make sure the lad went home for a paper which had the desperado's picture. The two compared exactly and the police were immediately notified. When they arrived, however. The fugitive was gone. The place was in the same vicinity as Fred Brown's first performances.

# TAYLOR BITTERLY ATTACKS SCHEME TO NAME NORTON

(Continued From Page 1.)

amount to anyway? Expediency first, always. Me and Sorenson, Norton and Edmisten, have decided at this last minute to take the whole works into the 'demo.' party. We've got two big political machines with big dailies and lots of money to do it with.'

**Slap at Labor Element.**

"What if petitions were circulared and secured for Wray for governor, Bigelow for senator, and Ellsberry for lieutenant governor? Hasn't Wray a right to run for senator if he wants to, even if our labor union allies are slapped in the face and their man, Bigelow and Ellsberry, who were with us from the first, thrown to the junk for Howell and Norton, who never were with us? Has not he a right to run for the senatorship to help along this machine-made fusion deal for the sake of expediency?

"They suavely say to us: 'Let us each sign up the petitions of the other, democrats and progressives alike and put the whole mater up to the primary; what could be farther?' Then to themselves they chuckle: 'We've got the machines of both parties big dailies, lots of money; we've fixed Townley, too, and he is with us; Wray's popularity, that helps.'

"But they have another chuckle and it is the fiendish, ghoulish chuckle of hishonor. They say: 'We have Sorensen and he has your paper, the New State, and your money.' Sorenson, who always opposed our party and only joined it to kill it or rule it. This last is the worst.'

"A traitor in sheep's clothing uses the money of our friends to pay himself to run their paper, full of fusion poison with which to kill their party and ours—to do the thing which he had in mind when e alone opposed our organizing at Grand Island.

**Says Friend Dissipated.**

"This last is our worst discouragement, because the story of this paper's founding and purpose is so shocking a story of betrayed confidence and wasted thousands of hard-earned money, $200,000 subscribed by trusting farmers, $61,000 of which was collected in cash and the balance of $139,000 still unpaid but obligated, all for an independent daily; $35,000 absorbed for promotion and the balance of the cash practically all gone. Where and to whom? The courts will have to tell, I suspect, if the promoter and manager refuses. No daily, just a little four-sheet weekly, without an editor in direct opposition to the unanimous direction of the paper's board of directors.

"In strusting innocence we slept and with our weapons have been stabbed burdened unbearably with taxes, bankrupt with deflation, no relief in sight from either of the old parties, stunned so suddenly with the all but deadly blow to out promising young party, no paper, no money, very little organization, time for filing almost expired, the direction of five hundred people reversed to fit the policy of only one of our original signers and he always opposed to our organizing, with only the insulting excuse that 'conditions have changed and Charley Bryan was going to file on the 'demo' ticket and he would divide our forces.'

"They say: Times have changed since we held forth at Grand Island, hogs and corn are up.' Therefore, their reasoning, we'll join with the demos and lick the republicans. It's a discouraging mess, our people are disgusted and don't know which way to turn or what to do.

**Two Parties Won't Mix.**

"But we'll have a full ticket of real progressives in the primary, if we can, in so short a time, get from our heart-sore people the required number of petitioners, and the demos and fusionists will not get in if it can be prevented. They are aiming to fool somebody in the primary, and somebody again after the primary. Norton can't ride two horses going in opposite directions. He can't support Hitchcock, Howell, and Wray. He can't favor the open primary for progressives and the closed primary to remocrats. He can't support two sets of candidates anr ride in upon two opposite platforms.

"Decent democrats can't get anyone to file in opposition to this combination. We real progressives are in the same trouble. White men with clean clothes hate to get into such contaminated mudholes. I admit it is awful discouraging. Only for reason and right being on our side, it would seem foolish to enter into such a one-sided fight.

"Under such discouragements, whoever leads our fight is of the stuff needed for these times, and if with such we can win through the primary then we will have lots of time beteen the primary and the general election, and with right on our side, with true men and a clean party we will fight to win.

"Don't sign Norton's petition for governor or Wray's for senator, but do sign for real progressives whom our committee can persuade to stand boldly for our cause. Save our party—it's needed now and will be needed in 1924.

W. J. TAYLOR."

**Says Wray Has "Flopped" Again.**

"P. S.: Since this mistake has been made, Wray is out with the following: 'We don't need parties in states, only for the nation, and I am getting out an initiative for such an amendment.' Another one of his flops. Three months ago he was for a party right now and here. Have you seen his petitions for this referendum? Do you think you will? No. This is the excuse of a cheap lawyer with a bad case trying to make black look white.

"Wray addressed a public letter to our recent mid-road conference, saying: 'I'll die in the ditch with Norton for governor but I won't enter a contest for senator.' He reiterated this to me just last Wednesday in his office, when at that very minute his petitions for senator were out—and he knew it.

"And Edgar Howard is running with these 'highbinders' (his own word) for lieutenant governor. (Mr. Printer, please run the words 'edgar howard' and 'lieutenant governor' in very small type.)

"Real progressives: Our petitions will reach you in a very few days. Please fill out and mail promptly, as our time is very short till these must reach the secretary of state. I hope to get this into the dailies and am sending it to the New State."

## Families Again to Camp at Sheldon

(Special to The Star.)

COLUMBUS, Neb., June 3.—The family camping period at Camp Sheldon eliminated from the schedule last year, will be restored this season. Families desiring to make reservation for cottages for the summer period should do so early as the accomodations are limited. A special program along the lines of Christian conference work has been arranged for. Among the speakers booked are President Mossman, Former president Stauffer of Midland college and Dean Charles Fordyce.

## Marriage Licenses

Edwin R. Meacham, Lincoln ..... 23
Betty Hinkle, Lincoln ..... 25
Frederic F. Coberly, Lincoln ..... 47
Hulda J. Christoffersen, Lincoln ..... 23

Anderson Studio for wedding photos, 1034 O. Shower bouquet furnished free.—Adv.

## Deaths

Funeral services for Fred H. Nolte will be held at 2 p. m., today at the home and at 3p. m., at the Trinity Lutheran church, nine miles east of College View. Rev. Muller will conduct the services.

Henry B. Brown, undertaker.—Adv

B. J. Morey, Undertaker.—Adv.

## TO LATE TO CLASSIFY

CAFE FOR SALE—Ice cream parlor with soda fountain. $72,000 sewering contract of whole town insures five or six months' good summer business, 600 students in school year, good steady transient and boarder trade, price reasonable, best location in town, good reasons for selling Phone College 314-J

PLASTIC TILE ROOFING
RED — GREEN — WHITE
Get Our Prices
NORTHWEST ROOFING CO.
138 North 12th. L9506

Dig Up Your Old Panama
Hat and we will clean and reblock it and make it look like new for $1.00
Liberty Cleaners, Dyers and Hatters
B1799. WE CALL FOR AND DELIVER. 235 No. 11th.

Moving, Packing, Storing and Shipping
Estimate Given on Job Work Free
For Service Call
H. F. LUDWIG, Motor Transfer
Office 1016 P St. B1738 Res. B6323

Our Prices
X-RAY DIAGNOSIS
22-K Gold Crowns .....$5.00
22-K Bridge Crowns ....$5.00
Upper or Lower Sets of Teeth .....$5.00 to $20.00
Enamel Fillings .....$2.00 Up
Gold or Cast Gold Fillings ..... $2.00 Up
Silver Fillings .....$1.00 Up
Out of town patrons given immediate attention.
DR. COUSINS
DENTAL OFFICES—1319 O Street.
Open Sunday Mornings. Phone B6152.
19th Year.

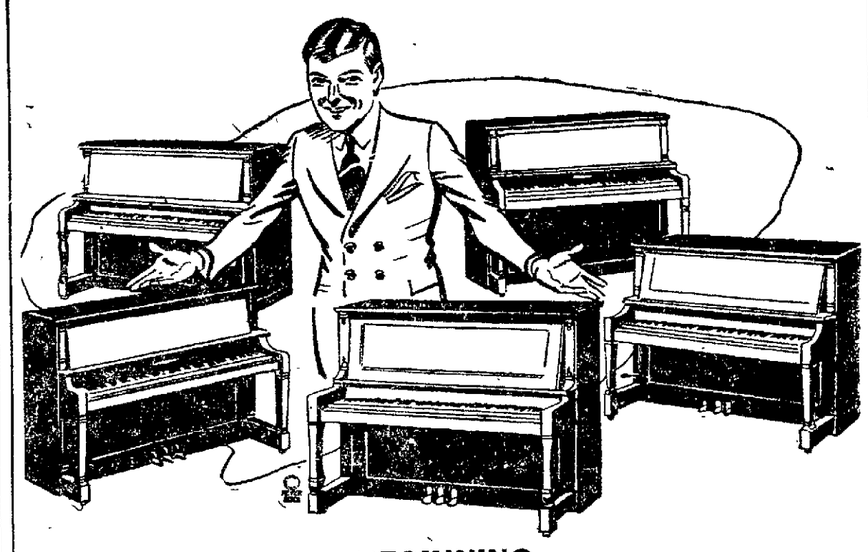
BEGINNING
MONDAY MORNING
JUNE 5th at 8:30 A. M.
Tremendous Sale
Used Pianos
June Clearance of used pianos and players taken in trade during spring months Every one of the Used iPano Bargains in our new building are priced for clearance regardless of former values. We MUST have the room they now occupy in order to take care of shipments of new instruments.
WE WILL GLADLY ACCEPT YOUR OLD PIANO OR PLAYER IN PART PAYMENT ON A NEW PLAYER AT THE SPECIAL PRICE OF $415.
Good Used Player Pianos
Hartford Player Piano $320
Morington & Weston $92
Emerald Piano $150
Ivers, Pond Piano $245
Healey Player Piano $290
Irving Piano $140
Steger & Son Piano $191
Schmoller & Mueller $200

WE ARE THE LEADERS IN GRAND PIANOS
$650 AND UP
Emerson
Steger
Behr Bros.
Schmoller & Mueller

$650 AND UP
Steinway & Sons
Steinert
McPhail
Schmoller & Mueller Piano Co.
NEBRASKAS OLDEST & LARGEST MUSIC HOUSE
1220 O Street Lincoln, Nebr. B6725

Oh Boy!!
REDDIG
For Sheriff

Individuality in
Shoe Repairing
Excellent workmanship. Lowest Prices.
What oMre Do You Want.
The Eagle Shoe Shop
1112 N Street.
GEORGE MISER

TREE TEA

Delicious high grade tea. Blended by the famous M. J. B. Coffee House
Special Low Prices
1 lb. package .....74c
½ lb. package .....37c
¼ lb. package .....19c
Orange Pekoe, Green Japan
PIGGLY WIGGLY
Will Over the World

Holland
SELLS
BetterLumber

First-Class Shoe Repairing
With high grade leather and satisfaction.
A TRIAL IS ALL WE ASK.
AMERICAN SHOE SHOP
419 So. 11th. H. L. Kehm, Prop.

Wedding Invitations High Grade Stationers
LINCOLN PRINTING CO.
Phone B3062 MAUL BROS. Props. 129 So. 11th St.

Reliable Shoe Repairing and Shining Parlor
142 No. 12th. SHINE 5 CENTS. Phone L9809
HENRY KELLER

Wanted—Shipments to complete cars of household goods to Denver, Los Angeles and Chicago. Saves freight, time, wear and tear.
Star Van & Storage Co.

Bugs and Flies--
WE KILL 'EM
Get some of our insect killers and you will be rid of the pests.
SPRAYERS 35c AND UP.
Bee Supplies
We are Headquarters for all kinds of Bee Supplies. Special Bee Catalog Free
Griswold
SEED AND NURSERY CO.
"Biggest Retail Seed Store in Nebraska"
CORNER N AND 10TH STREETS.

OPENING
DANCE
AT
TANGLEWOOD
WEDNESDAY, JUNE 7
Ragpicker's Orchestra
5 CENTS DANCE.
GATE ADMISSION—5 and 10c
Bus leaves Cocklin's Drug Store, 12th and M Sts. at 8:20 p. m. — 25cc
DANCE EVERY WEDNESDAY, FRIDAY AND SATURDAY.

TheGlobe
Delivery Company
has complete facilities for the
STORING
MOVING
PACKING
SHIPPING
of household effects. A reputation built through more than twenty years of conscientious effort, and vigilantly maintained today bespeaks consideration for their company when by necessity you must move from house to house or from city to city or valued possessions of yours must be stored.
L. D. GEIGER, Pres.
F. W. PUTNEY, Secy.

NEWSPAPERARCHIVE®

# OVER A THOUSAND CHILDREN FED BY COUNTY PENSIONS

## 346 Families in Nebraska Receive Support From Local Government.

## Total Amount in 1921 Outside Lincoln and Omaha Was $66,940.

Three hundred and forty-six mothers with 1,004 children dependent upon them for support are receiving mothers' pensions in thirty-five counties of Nebraska, outside of Lancaster and Douglas. The total amount of money provided from county funds for the maintenance of these families in 1921 was $66,940, or nearly $200 for each mother thus aided.

A detailed summary of the work being done under the mothers' pension law is in the possession of Mrs. Emig Hornberger, state child welfare director. It was compiled at Washington in the federal child welfare bureau and brought to Lincoln by Miss Emma O. Lundberg, social service secretary in that branch of the government.

Pensions range from a minium of $3.17 per month for each child in Franklin county to $10 per month per child in the following counties: Box Butte, Buffalo, Furnas, Grant, Kimball, Perkins, Pierce, Sioux and Wayne.

The highest average amount paid to each needy family was $50 in Chase county, and the lowest was $12.67 per month in Franklin

**No Reports from 58 Counties.**

The government tabulation contains no figures from 59 counties, which either did not report or are not appropriating money to pay mothers' pensions. In practically all counties aid is given to destitute families, but not in the form of regular monthly contributions in cash. Some county boards purchase groceries and other necessaries for those in need of help.

Lancaster county, one of those not included in the federal compilation, had fourteen mothers with forty-four children on its mothers' pension roster on March 1, last, which is the same date as that on which the Washington statistics were reported.

About $5,000 was set aside from the county general fund, out of the 1921 tax levy, to meet the expense of these payments, most of which are being made at the rate of $10 per month for every dependent child. The smallest monthly allowance to any pensioner is $10 and the largest $30.

Among the fourteen Lancaster mothers who draw pensions from the county, all but two are widows. The husband of one of these two deserted his family, and the other household head is in the penitentiary.

**Some Have Other Income.**

It appears from the federal digest that 205 women, out of the 346 reported as drawing mothers' pensions in thirty-five counties, have other sources of income which help to maintain themselves and their offspring

Of the total number, 259 were widows; 21 divorced; 29 separated from or deserted by their husbands; 5 have insane spouses; 4 have husbands in prisons; 8 are in other circumstances; and 20 were not classified.

Saunders county aids more mothers and children than any other in the list. It had 26 of the former and 66 of the latter on its list March 1. Platte county, added 16 families and 47 children. In Scotts Bluff county, 45 children were beneficiaries and in Merrick 40.

The largest amount of money appropriated per capita of population to pay mothers' pensions during the resent fiscal year was 29 cents in Saunders county, the next highest being 27 cents per capita in Knox.

# Few Activities at The Local Chamber

With the approach of warm weather the activities at the Chamber of Commerce are slackening up. A number of clubs and committees discontinue regular meeting through the summer months, and the large conventions rarely meet. Following is the program for the week beginning June 5:

Monday: Retail trade sub-division luncheon in the west balcony.

Tuesday: Forty Hommes et Eight Chevaux luncheon in the west balcony.

Wednesday. Retail Credit Men's association luncheon in the west balcony. Realtors luncheon in the east balcony.

Thursday: Lions club luncheon in the west balcony. Jobbers and manufacturers sub-division luncheon in the east balcony.

Friday: Kiwanis club luncheon in the west balcony.

Saturday: Lincoln Life Underwriters banquet in the main dining room at 6 p. m

# New Method of Home Lighting Is Demonstrated

A new method of home lighting is demonstrated by Randall and Noll this week. The system is known as the "Homelite" plant and combines features that home owners off of the regular lighting circuits have long been hoping for.

It combines a gasoline engine and electric generator in a machine weighing only 100 pounds, a machine which is air-cooled, portable, quiet and economical. The plant will run 20 to 25 twenty-watt lights at a time and will produce 2,000 watt hours on one gallon of gasoline.

A storage battery is supplied but the plant will run the lights without that attached if necessary. It is especially suited for farm homes, churches, school houses and has been used on boats and pleasure craft. Being air cooled it can not freeze and can consequently be run in the basement, out of doors or in the house. No heat is noticeable from the plant even after it has run for hours and it is absolutely impossible for children to be harmed by it.

The 'Homelite" plant is manufactured by the Simms Magneta company of East Orange, New Jersey and is sold and demonstrated by Randall and Noll.

# GIVEN TIME TO MAKE STUDY OF ZONING MEASURE

## Ordinance Will Not Be Read The Second Time Monday.

## City Improvements Will Be Given Another Shove Forward.

The Monday council meeting should be a quiet business session sandwiched between the stormy gathering last week and a still rougher one that may be expected soon when the zoning ordinance is ready for further official consideration.

Mr. Bryan insists that the zoning ordinance is an orphan because only Mayor Zehrung's name is signed to it and he said he introduced it by request. It will not be read the second time Monday under present plans. The public is to be given several weeks between readings to study its provisions.

Mr. Berg, city clerk, will not be prepared to report on the sufficiency of the petitions for direct election of mayor through an amendment to the city charter on Monday. It is so evident that the petitions contain enough signatures that the council has already accepted the election as a certainty.

City improvements however will be given another shove forward Monday that will keep the engineer's office working at top speed for several weeks. The paving work now being done in the city is considerable, but that planned, petitioned for and found necessary will add many miles to the city's paved thoroughfares.

**Consider Widening Street.**

The project of widening Thirteenth street will be taken up Monday and the district will be extended to include Thirteenth street from P to J streets. It is said to be probable that the Traction company and Gas company will offer to put their wires underground along this stretch which will eliminate the one drawback to widening plan. This includes a five foot addition on each side of Thirteenth street from P to M streets and a ten foot addition on each side from M to J streets.

The council also plans to order paving on Thirty-fifth street from O street to a point 100 feet north of X street, about a mile and a quarter, the estimated cost of which is to be $41,000. This district was created once before but was held up after petitions were signed because of high prices and is only now after the circulation of another petition, being considered. A large resurfacing district has been added to by ordering resurfaced N street and South Twentieth street to the alley between F and E strets.

The progress made on East O street has apparently ended most opposition to that project, according to the city engineer. The improvement already seen there has added converts to the plan of paving between Thirty-seventh and Forty-fourth streets on O. A new paving district, Thirtieth street from O to Q streets will also be approved Monday. Mr. Bryan will introduce an ordinance vacating the west 60 feet of M street between Sixth and Seventh streets in the wholesale district. This is between railroad tracks and is of no use to the public and is needed in the proposed location of a large distributing plant there.

# BURLINGTON MADE HANDSOME PROFIT DURING BAD YEAR

## Gross Revenue of Principal Nebraska Railroad Greater Than in 1920.

## Issued New Stock With Heavy Dividend and Had $6,000,000 Left Over.

As one of the five states in which the Burlington railroad has its principl milege, Nebraska can claim credit for having contributed a large share to the showing made by that system as the best dividend earner in the United States during the past few years.

The Burlington has a greater mileage than any other road in Nebraska, and more mileage here than it owns in any other state. ts earnings, therefore, show that Nebraska is paying handsomely for the service and facilities furnished.

A financial writer in the Chicago Tribune, analyzing the financial report of the Burlington for 1921, places it at the head of American traffic carriers in point of earnings. He calls attention to its gross operating revenue of $168,712,000 in a year when business depression was rampant, or $13,000,000 more than it earned during the flush year of 1920.

The net earnings of $25,600,000 last year exceeded those of the preceding annum by nearly $3,000,000. This sum was sufficient to pay 23.10 per cent dividends on the old capital stock, but the Burlington issued a stock dividend of $60,000,000 and paid 25 per cent dividends thereon, besides 2 per cent on the old issue. To do this, it dipped into the large surplus accumulated from previous years. The total sum paid out as dividends in 1921 was $44,926,000 on a total capitalization of $231,000,000, including the $60,000,000 of new stock.

After paying all operating expenses, fixed charges and dividends, the Burlington had $6,000,000 left over which was added to surplus account. Its total corporate surplus is given as $177,000,000.

Although the Burlington joined with other Nebraska railroads this year and for several years past in asking the state board of equalization to reduce its property assessment and taxes, it has paid the taxes each year as levied without going into court to contest them, as the Northwestern did in 1921.

**SPEAKER TO BED.**

CLEVELAND, June 3. — Tris Speaker, manager and center fielder of the Cleveland Americans, was ordered to bed by the club physician as the result of an attack of bronchitis. The doctor said he would be out of the game for several days.

# TRADE GENERALLY IS ON UP GRADE; BRIGHT SKY AHEAD

## Crops Prospect In Northwest Are Best In Years, Reports Declare.

## Business Failures Throughout Nation Continue to Show a Decrease.

(International News Service.)

NEW YORK, June 3.—A serious cotton shortage is threatened as a result of increased consumption and decreased production and the prediction was made today that the price of cotton may go to 25 cents a pound.

The south reports that the boll weevil menace is growing. General business conditions are improving throughout the country.

The northwest reports the best crop prospect in years.

Although the coal strike continues in effect, it has not seriously interfered with manufacturing. The bigger steel companies report that they still have large reserves of coal on hand. Steel prices are being cut as a result of the freight rate reduction ordere dby the interstate commerce commission.

Money is plentiful and fairly cheap More than $76,898,000 of bonds were issued this week and absorbed by the public. Business failures decreased as compared with the preceding week

Bank clearings fell off.

Bradstreets reported 354 failures this week as compared with 410 the previous week .

The British pound sterling, whose normal value is 4.86 1-2, advanced to 4.48 this week, the highest it has touched since 1914.

Bank clearings of the entire country were estimated this week at $6,871,123,314 against $7,042,378,644 last week and $5,958,224,214 this week last year.

The rate on money for call ranged from 5 to 3 per cent in Wall street Time loans were made at 4 1-4 per cent

The average price of twenty representative industrial stocks on the New York exchange was 96.26 against 91.47 last week and 86.43 this week last year.

The copper trade is steadily improving, 80,000,000 pounds being sold abroad in May.


# Assets $20,800,000.00

St. Louis, Mo.,
March 31, 1922.

Bankers Life Insurance Co.,
Lincoln, Nebraska.

Dear Sirs: Your favor of March 27th, together with check for $1713.96 for my wife's policy No. 9865 which matured March 24th, was duly received.

In behalf of Mrs. Johnson, I wish to thank you very heartily for your promptness in the payment of this policy.

I realize that your Company has done wonderfully well and we appreciate it more than we can tell you.

I shall always have a good word for the Bankers Life Insurance Company.

Very truly yours,
JERRIE JOHNSON.

**TWENTY PAYMENT LIFE POLICY**
**Matured in the**
**OLD LINE BANKERS' LIFE INSURANCE COMPANY**
**of Lincoln, Nebr.**

Name of insured .....Annie Johnson
Residence ..... St. Louis, Mo.
Amout of policy .....$2000.00
Total premiums paid ..... 1304.00

SETTLEMENT

Total cash paid Mrs. Johnson.....$1713.96
and 20 years insurance for nothing

**If Interested in an Agency or Policy Contract Write Home Office, Lincoln, Nebraska**

**Chemistry vs Our Profession**

Chemistry discloses new materials that can be converted into dollars.
Our profession discloses the best way to do it.
OUR STAFF IS AT YOUR DISPOSAL.

Geo. W. Marsh R. H. Rockey Wayne Marsh
Robert H. Van Boskirk

**GEO. W. MARSH & CO.**
PUBLIC ACCOUNTANTS AND AUDITORS
Phone B1703 Lincoln, Neb. 427 Funke Building

**$300.00**

of income from our shares is exempt from income tax.

NO INVESTMENT HAS SUPERIOR ADVANTAGES

**AMERICAN SAVINGS & LOAN ASSN.**
1124 O Street E. F. Snavely, Secretary

**Utah Light & Traction Co.**

First and Refunding Mortgage 5's, 1944.
Price 91 to Yield 5.70 Per Cent

**BURNS, BRINKER & COMPANY**
OMAHA for Investment. LINCOLN OFFICE
17th and Douglas. Bonds and Stocks 107 Term. Bldg.

**E. F. Leland & Co.**
Successors to
WARE & LELAND
302 First Nat'l Bank Bldg.
Lincoln, Neb.
GRAIN PROVISIONS
STOCKS BONDS COTTON
Members All Leading Exchanges
PRIVATE WIRES.
Chicago Office
166 West Jackson Boulevard

Insurance Surety Bonds
Investment Securities
**'Pays The Claim First'**
The Harry A. Koch Co.
O. G. PIERCE, Manager
B2412
607-9 Sec. Mut. Life Bldg., Lincoln

**25% SAVE 15%**
DWELLING. ON YOUR MERCANTILE.
**INSURANCE**
OUR DEFERRED PREMIUM PLAN.
**Union Fire Insurance Co.**
Phone B6889. Established 1886. Terminal Bldg.
Nebraska's Oldest and Most Progressive Fire Company.
ASSETS OVER $700,000.00

JUNE BRIDES
Systematic Saving makes happy homes.
Start an account at
**The First Savings Bank**
of Lincoln, Nebraska
Nebraska Largest Savings Bank

**Baffling the Burglar**

Since Mr. Burglar has become a tireless worker in every community, your problem is to baffle his designs.

There is but one sure way—a private safe deposit box in our modern burglar-proof, fireproof vaults. The cost is only $2 a year.

Our vaults are equipped with every safeguard known to protective science, detectors which report the slightest disturbance, night watch service and general alarms.

Rent a Box Today

**The First Trust Company**
of Lincoln, Nebraska
*With First National* *10th & O Streets*

**Summer Storage**

Leave your silverware, heirlooms, valuable clothes in our summer storage vaults when you close your house for your vacation.

**More School Bonds**

Subject to prior sale we offer any part or all of $10,000 Bonds of School District No. 37, Saunders County, Nebraska, dated June 1, 1922, due serially, $1,000 per year, 1924 to 1933, inclusive. Interest 6 per cent annually. Denomination: $500.

This District contains about seven sections of land which, with personal property, is valued at about $625,000. No floating debt. No other bond debt. Unlimited tax rate. Free from Nebraska and Federal taxes. Price: To net 5 per cent.

**Lincoln Trust Company**
126 North 11th Street—B-6844.

**Charles R. Warren**
Public Accountant and Auditor
General Auditing
Income Tax Service
Financial Statements
140 So. 13th, Room 9.
Phone L5344 Lincoln, Neb.

**Your Income Assured**

Our 6% compound interest, real-estate mortgage investments assure your funds of absolute safety.

Over 30 years without a dollar's loss.

Practically every dollar backed by more than 2 dollars in tangible security. We loan only on improved real-estate.

As simple as handling a checking account.

Under State Supervision.

*Assets $1,500,000.00*

**Union Loan & Savings Association**
1218 "O" Street

We offer:
**Ogallala, Neb.**
**5½%**
School Bonds
Due Serially 1939-51
**Priced to Yield 5%**
Free from all federal income taxes and surtaxes. Free from all Nebraska taxes.
Inquire for circular.
**The Omaha Trust Company**
D. L. PETTIS.
Lincoln Representative
321 1st Nat'l Bank Bldg.
Telephone B2145

**This One Is Only a Sample**

Thirty-One Years of SERVICE

**$2600 First Farm Mortgage**

Interest 6½% Payable May 1 and November 1
Dated May 1, 1922—Due May 1, 1927

This mortgage is secured on 160 acres of well improved Red Willow County land which is valued very conservatively by our own appraisers at $8,000. We have loaned only $16 per acre on this land and the mortgage contains no optional clause and will run straight five years. This one is only a sample of the mortgages we own and offer with our recommendation for investment purposes.

Also a limited amount of short-time Automatic Telephone Bonds that will make the investor 7%—and a few Nebraska Municipals to yield a net return of 6%.

Ask For Complete List

SECURITIES DEPARTMENT.

132 So. 13th St., Lincoln. Woods Bros Companies Phone B6744 Nebraska

ALWAYS DEPENDABLE

**"When I Get Through School"**

How often have you said it these last four years, Class of '22! And now you are through; undergraduate days are ended.

May you reach the goal of your highest hopes and desires.

**NEBRASKA STATE BANK**
LINCOLN
NEBRASKA
M. W. Folsom, Pres., C. D. Coe, Vice Pres.
H. K. Burket Vice Pres. F. E. Beaumont, Cashier.
A. A. Dye, Ass't Cashier


NewspaperARCHIVE® NewspaperARCHIVE®

# NEBRASKA NEWS

## ACCUSE WOMAN OF BURNING CHILDREN

### Charged That Mrs. Dering Held Hands Over Red Hot Stove.

OMAHA, Neb., June 3.—Juvenile officers are investigating a complaint against Mrs. Myrtle Dering, following a report that she had burned the hands of her nephew and niece over a red hot stove and that she had chased the neighbors with a butcher knife.

The children, William Hamlin, 7, and Helen Hamlin, 4, have blisters on the palms of their right hands. Mrs. Dering admitted she had burned them, but said she did it to correct their habits of stealing.

She told the investigator, Mrs. Frank Bandle, that William not only stole money, but that he stole two watches belonging to roomers in her house.

These two children and another, Fred, who were left by their mother, Mrs. Dering's sister, who is said to have remarried. Mrs. Dering then took the responsibility of caring for them. The children are clean, well dressed and have plenty of toys to play with. They go to the Pacific school.

A few days ago a crowd gathered near the Dering house and pushed against the fence. Mrs. Dering tried to drive them away by throwing a dishpan full of water over them.

## Odd Fellows Plan Picnic at Seward

(Special to The Star.)

SEWARD, Neb., June 3.—The Odd Fellows of Seward county will hold a picnic at Seward on June 15. All Odd Fellows and Rebekahs are invited to come and bring their baskets There will be no admission and a program will be given. Delegations are expected from York, Friend, Cordova, Rising City, Waco, Ulysses, Beaver Crossing, Surprise and Utica. Frank P. Corrick has been invited to deliver an address.

## Sanded Street Is Very Satisfactory

(Special to The Star.)

FAIRFIELD, Neb., June 3.—The proposition of paving in Fairfield was turned down a few years ago on account of the high cost. Soon after the adverse decision the people decided with voluntary contributions to sand the main street. This has proven quite satisfactory. During the past two weeks nearly six inches of rain has fallen and this street has not been at all muddy.

### HOURLY TEMPERATURES.

| | | | |
|---|---|---|---|
| 1 a. m. | 55 | 11 a. m. | 75 |
| 2 a. m. | 53 | 12 noon | 76 |
| 3 a. m. | 51 | 1 p. m. | 79 |
| 4 a. m. | 50 | 2 p. m. | 78 |
| 5 a. m. | 50 | 3 p. m. | 80 |
| 6 a. m. | 48 | 4 p. m. | 80 |
| 7 a. m. | 54 | 5 p. m. | 80 |
| 8 a. m. | 60 | 6 p. m. | 80 |
| 9 a. m. | 69 | 7 p. m. | 79 |
| 10 a. m. | 71 | | |

Sunrise, 4:56 a. m., sunset, 7.55 p. m.

Highest temperature, 80 degrees; lowest, 50 degree; mean, 65 degrees, which is 4 degrees below normal.

| | Dry Bulb | Wet Bulb | Rel. Hum. |
|---|---|---|---|
| 7:00 A. M. | 64 | 57 | 83 |
| 12:30 P. M. | 77 | 60 | 35 |
| 7:00 P. M. | 79 | 60 | 33 |

Prevailing direction of wind, south. Highest velocity, 9 miles per hour. Height of barometer at 7 p. m., 29.32 inches.

### TEMPERATURES AND PRECIPITATION YESTERDAY.

| Stations | High | Prec. |
|---|---|---|
| Abilene | 72 | .00 |
| Bismarck | 82 | .00 |
| Boise | 80 | .00 |
| Boston | 76 | .08 |
| Buffalo | 64 | .00 |
| Cheyenne | 70 | .00 |
| Chicago | 66 | .00 |
| Denver | 74 | .00 |
| Des Moines | 74 | .00 |
| Dodge City | 78 | .00 |
| Dubuque | 74 | .00 |
| Duluth | 76 | .02 |
| Galveston | 82 | .02 |
| Helena | 82 | .00 |
| Huron | 80 | .00 |
| Jacksonville | 88 | .34 |
| Kansas City | 78 | .00 |
| Lincoln | 80 | .00 |
| Los Angeles | 68 | .00 |
| Louisville | 78 | .00 |
| Memphis | 76 | .28 |
| Minneapolis | 74 | .00 |
| Montreal | 68 | .12 |
| New Orleans | 78 | .02 |
| New York | 74 | .26 |
| North Platte | 82 | .00 |
| Oklahoma City | 80 | .00 |
| Omaha | 78 | .00 |
| Phoenix | 98 | .00 |
| Pittsburgh | 74 | .00 |
| Portland, Ore. | 74 | .04 |
| Rapid City | 70 | .00 |
| St. Louis | 74 | .00 |
| Salt Lake City | 80 | .00 |
| San Francisco | 56 | .00 |
| Santa Fe | 72 | .00 |
| Sault St. Marie | 70 | .00 |
| Seattle | 68 | .03 |
| Sheridan | 80 | .00 |
| Sioux City | 78 | .00 |
| Toledo | 78 | .00 |
| Valentine | 84 | .00 |
| Washington | 82 | .32 |

## Thompson Thinks Democrats Have a Fine Opportunity

OMAHA, Neb., June 3.—W. H. Thompson of Grand Island, democratic national committeeman, while in Omaha today, said he was in favor of a program that will bring a united democracy in the field this fall for the ticket.

"With the right candidates and the proper platform, there is no reason why the democrats should not win all along the line this fall," Mr. Thompson said.

He declared that he hoped the governorship contest woud be clarified to this end. He, however, said he had no suggestions to make and was speaking merely in the interest of party welfare.

Mr. Thompson has been in California for several months with Mrs Thompson who finds the climate of Nebraska too rigorous. Mrs. Thompson will remain on the coast until she is fully recovered.

The visit to Omaha was made to attend a meeting of the state capitol commission. Mr. Thompson said only routine business was transacted.

## Wounds Inflicted By Enraged Negro Result In Death

OMAHA, Neb., June 3.—Georgia Harris, negro woman, died in St. Joseph hospital Saturday morning from wounds which police claim she received Friday night when she was shot by Nathan Johnson at their home.

The police report of the case states Johnson and the Harris woman had been living together, and when Johnson returned home and found the woman's legal husband, Pearl Harris, there, he became so enraged that he told her he would fix her so she couldn't go with any other men," shot her twice and then shot at the husband, who escaped unwounded.

## Northrup Severely Injured When Hit By An Automobile

(Special to The Star.)

M'COOK, Neb., June 3.—While crossing the street about 8 p. m., Friday, Ivan Northrup, a butcher, was struck by a car driven by Archie Greene. Upon striking Northrup, Greene became excited and swerved his car toward the curb pinning Northrup against a light pole, smashing one of Northrup's legs The light pole was broken off and in falling smashed a drinking fountain. Little five year old girl had just stepped back from the fountain and spectators declared the heavy iron post missed the child by narrow margin. Northrup was taken to a hospital and it is thought his leg is broken in several places.

## R. Davis Dies of Injuries Received In Car Accident

(Special to The Star.)

BEATRICE, Neb., June 3.—R. Davis, eighty years ow age, died here this evening from injuries received when the buggy in which he was riding was struck by an automobile Wednesday evening. He was thrown to the pavement, striking on his read and sustaining a concussion of the brain. He never regained consciousness. The car was being driven by a woman and there is some dispute as to whether it ran against the buggy of the buggy was backed against the car. Mr. Davis was an old resident of Beatrice and was head of the Davis Grain company.

## Barn and Contents Destroyed by Fire

(Special to The Star.)

BEATRICE, Neb., June 3.—Fire of unknown origin destroyed the large barn on the George Poffenbarger place near Armour, just over the line in Pawnee county. Eight hundred bushels of corn, hay and implements were consumed. The loss is placed at $2,000, partially covered by insurance.

## Fatally Injured By a Street Car

OMAHA, Neb., June 3.—Walter Charlin, night watchman at Sandy Point Beach, died Saturday morning in Lord Lister hospital as the result of being run over by a street car. The car, driven by C. L. Roberts, passed completely over Charlin severing a leg. Charlin appeared suddenly in the path of the car out of the shadows.

### EQUIP TOURIST CAMP.

(Special to The Star.)

YORK, Neb., June 3.—The tourist camp in the city park has been repaired and the gas ranges reinstalled. The equipment now consists of two gas ranges, a shower bath, tables, shelter and a wash rack for cars. The York county commercial club has added most of the equipment.

## RINGS IN MOUTH TO AVERT THEFT

### Woman Saves Diamond by Ruse While She Is Being Robbed.

OMAHA, Neb., June 3.—A safety clasp on her escort's cameo tiepin helped Martha Smith, nurse, save a diamond ring and two less valuable rings when they were held up at 1:30 a. m. Saturday.

Four young men, masked with handkerchiefs, in a touring car, drove up to the automobile occupied by Miss Smith and Martin Johnson.

Two of the bandits poked guns in the faces of Miss Smith and Johnson.

"Stick 'em up," said one. "Come across with all your stuff."

The other grabbed Johnson's cameo. It stuck in his tie. He told Johnson to unfasten the clasp.

While Johnson fumbled with the clasp, Miss Smith lowered one hand, slipped the rings in her mouth, and stuck her hand up again.

The diamond ring was one she had borrowed from another nurse.

The bandits took $5 in cash, the cameo and a gold watch from Johnson, let the air out of his auto tires, and sped away.

## Ruling By Osborn Makes Extra Work For the Assessor

(Special to The Star.)

TECUMSEH, Neb., June 3.—Tax Commissioner W. H. Osborne tore up Ned with the county and precinct assessor of Johnson county, when he made a ruling, on May 9, that building and loan stock should be listed as tangible property, when, heretofore, it had been rated as intangible. Under the old plan, building and loan investments were listed as cash and taxed accordingly, but the commissioner's belated ruling calls for a 3 per rcent tax. The change is causing the assessors' force no end of extra work, in that six erasures are necessary on over schedule where building and loan stock is listed, and two alterations also become necessary on the tax roll, in each instance. Inasmuch as Johnson county is the home of an exceedingly prosperous building and loan association, Mr. Osborne, by his ruling, has placed no light load upon the shoulders of the assessors of this county. Three of the precinct assessors had thought their work completed and others were putting the finishing touches on their returns, but the entire twenty precinct assessors of Johnson county are now doing overtime with an eraser and percentage table

## Johnson County Poultry Breeders Come to Egg Show

(Special to The Star.)

TECUMSEH, Neb., June 3.—Many of the accredited farm flocks of Johnson county, and perhaps others, will be represented at the first annual egg show at Lincoln, on June 15, the purpose of which is to develop an interest in better eggs, to help establish an ideal toward which eggs should be selected for hatching, and to demonstrate the best methods of packing and handling eggs. There will be two classes at the first show. One for the best dozen white eggs and one for the best dozen brown eggs The sweepstakes prize will be a silver cup, and other winners will be awarded ribbons.

Inasmuch as Johnson county is a strong poultry center, there is keen interest in the egg show.

## Shoots Self While Cleaning Revolver

(Special to The Star.)

M'COOK, Neb., June 3.—While cleaning a .32 automatic pistol, Friday afternoon, Albert Frances an automobile mechanic, accidentally shot himself in the left hand, the bullet smashing the knuckles of the two middle fingers and passing out through the back of the hand. Doctors fear they will have to amputate the two fingers.

### NEW PLUMBING FIRM.

(Special to The Star.)

COLUMBUS, Neb., June 3.—A new firm entered the local business field yesterday when Harry and Charles Gray bought R. F. Stuart's plumbing business. They took charge at once, operating under the name of Graves' plumbing company. Mrs. Stuart retains ownership of the building. The transaction involved only the sale of the fixtures, stock and tools. Harry as manager, will handle the office work, and Charles who is an experienced plumber and steamfitter, will look after that end of the business

## STOCK BREEDERS TO TOUR COUNTY

### Johnson County Purebred Enthusiasts Arousing Interest.

(Special to The Star.)

TECUMSEH, Neb., June 3.—The livestock and poultry breeders of Johnson county will make a two-day tour of the county on Thursday and Friday, June 29-30, driving about 200 miles and visiting twenty of the more preminent breeders of purebred stock. This custom was established last year, when livestock and poultry boosters made five tours on the county, which created a more keen interest in this industry, with the result that several new breeders have appeared, and it was a great asset to the county fair.

On one day of the tour a big basket dinner will be spread at the county fair grounds at Tecumseh, where an informal outdoor meeting will be held and the new show buildings will be inspected.

The predominating breeds in Johnson county are: Swine—Poland China, Duroc Jersey and Chester White. Cattle—Shorthorn, Holstein, Jerse yand Polled Angus. Poultry—Orpington, Leghorn, Rhode Island Red and Plymouth Rock.

If last year's tours are a criterion, the trip scheduled for June 29-30 will be attended by thirty or forty automobile loads of boosters, and "plates will be laid" for a thousand people at the fair ground dinner

## ROUNDUP PROVES SPLENDID SUCCESS

(Continued from Page One.)

charge, gave an Irish tiltin Irish costumes. George Turner had charge of the clowns.

A chariot race took place between George Turner and Roscoe Perrin who raced around the track three times with fast teams Mr. Perrin won. Clement Ragan had charge of the clown band which furnished peppy music. Jimmy Schuyler was the spokesman.

Saturday morning was taken up with registration by classes ann informal gatherings at tents arranged in two rows forming the "avenue of years" at Thirteenth and R streets. Shortly after 11 o'clock the alumni began to form by classes for the parade. Forty-nine classes were represented, beginning with 1873. The parade depicted the development of the university. Each class carried banners telling of the things that were accomplished by the university during that class' senior year. Each class carried banners for the organizations that were founded and for the origin of traditions.

Gay floats, special stunts and freakish costumes gave variety to the parade, which marched from the headquarters at Thirteenth and R streets west on R street to Eleventh, then down to O street and east to Sixteenth street at which point it doubled back, marching to Thirteenth and O streets from which it went north to the starting point on R street

Had the famous characters of the early days of the university been here to witness the parade they would have found their doubles Dr. J. E. Almy of the physics department impersonated Chancellor Canfield. Jack Best, the father of university athletics, appeared in person, wearing his "N" sweater and riding on a float.

**Parade Half Mile Long.**

The parade, which was a half mile long, was led by Frank Eager, the marshal, and Miss Mary Louise Bryan and Miss Zella Roope, all on horseback, followed by the university band. Coming after the band was Chancellor Samuel Avery, official head of the parade.

The service flag was carried by the class of 1918, and the class of 1917 depicted the patriotism of their year with flags and patriotic attire.

Great crowds thronged the streets to witness the parade.

The parade was followed by a luncheon on the campus and then there was the annual business meeting. The class of 1913 announced that it is going to raise $3,000 to help finance the round-up next year. The round-up this year cost about $4,000. The class of 1922 already has a fund of over $1,000 subscribed, the income of which is to be used for the university.

Next year will be the fiftieth anniversary of the university and beginning then the quintennial plan of class reunions will be put ito effect. It is thought that alumni from a distance would not be able to come back otten than once in five years. In all probability many who live near Lincoln will be back every year, and entertainment will be provided for them.

The serious note of the three-day Cornhusker Roundup, was struck Saturday afternoon when Cecil C. North delivered the alumni address before hundreds of old graduates in the Little Green theatre on the campus. Emphasizing the part the great universities play in the national life, he made a plea for wholehearted support for the alma mater.

Robert G. Simmons of Scottsbluff, presiding for the last time over the Alumni association, introduced the new president, Judge E. B. Perry of Lincoln, who spoke briefly. Chancellor Avery also addressed the former graduates. Mr. Simmons was cheered when he announced that the regents of the university stood ready to purchase the ground on which it is proposed to erect a memorial stadium. He then introduced Mr. North, a member of the class of 1922, now a professor at the Ohio state university.

**College People Leaders.**

The great institutions of higher education, which in the west and south especially are the state universities have to give that which is most needed by a democracy, declared Professor North. "The university with its free training means more than a chance for the individual to be successful, it means that in America we deliberately choose our leaders from every source of life and every class of society. For college people are leaders, and if the democracy is saved it will be by the university men and women," he said "The university is the most important bulwark we can build around democracy."

He spoke of the great challenge to democracy by military autocracy in 1914, and of the successful meeting of that challenge. "But that did not end it," he said. "The challenge now comes from within. We need, more than anything else, a re-thinking on the fundamentals of American government. The industrial conflict has again awakened. The economic situation must be readjusted. Agricultural interests are awakening to a new consciousness. America has not yet found the answer, but we believe it will come in some democratic manner.

"The race question is another problem which we face, and which demands keen, unselfish leadership. Another burning question is our national place in international relations The Spanish-American war, of the time when we were in college, marked the end of American isolation. We have been forced into world affairs.

**Wilson Voiced Soul of People.**

"Wilson, given to the nation not by partisan politics but by the higher education, voiced the very soul of the people in those trying days following the war. Idealism, the greatest gift of a nation, is born in the universities. None of use are proud of America's record since the war. We want her to come forward as the strongest nation and take her rightful place of leadership in world affairs."

The universities give to the country men trained to think clearly, enthused, with ideals. Then we can combine loyalty to the alma mater, he said, with patriotic service to the nation by strengthening the university, the bulwark of national life.

Following the address the crowd flocked to the athletic field where it filled the grand stand and overflowed into the bleachers. Here it was treated to a regular old-time circus.

## SENATOR CRITIC OF PRES. HARDING

(Continued from Page One.)

The criticism of President Harding was based upon a talk which the president gave newspaper men at the white house in which he deplored the newspaper space given to 'political blackguarding" and the lack of space given to "worth while accomplishments.'

Who are there political blackguards who are assailing the attorney general?" demanded Stanley in his speech. "They are two members of congress—Woodruff of Michigan; Johnson of South Dakota—who yesterday wore the uniform of their country. They are men representing proud commonwealths.

"Will the president in his desperation, finding no others who dare say a word for this discredited official, denounce senators as blackguards who criticise the nefarious and crooked operations of a political broker who makes it a business—it is so charged—to deceive and if one dares to express abhorrence of these unclean and abominable offenses, he is a rascal and blackguard?"

Stanley read from a Philadelphia newspaper which stated that President Harding resented imprecations against executive officers of the government and advised newspapers and newspaper men to put on the brakes.

**"Must Consult Us."**

"Think of it," continued Stanley, "the president of the United States has powjer to make and make men. The attorney general today in a public statement admonishes those who are seeking high offices they ought to 'consult us.' Twenty-four federal judges are soon to be named and 'you must consult us.'

"Why was a notice to all who seek a pace on the bench 'do not say anything about Daugherty because Daugherty shadows members of congress, and Daugherty is not very apt to give his consent?'

"God of battle and war, is it ipossible? It is enough to make the fabled goddess who adorns the dome of this capitol shudder."

"Is the ermine to be besmirched with the filth that now stains and dishonors, the department of justice? And does the president mean to announce o the world that Daugherty must be consulted before he wil name a judge and that a senator and a representative is a rascal and a blackguard who denounces Daugherty?

"Then we are told the president says: The brakes must be put on the press.' I say to the president this is ont Austria or Prussia. Putting on the brakes is the next thing to putting on a muzzle and the statement is an implied threat to the press."

"The charges against Daugherty," Stanley said, "so serious, so revolting to every sense of honor that it might be said it was language such as no good man would deserve and no brave man endure. "The attorney general has been charged by men of his own party with using his high office as an official ghoul. I do not make these charges. I am refuting them. But is it possible that we, in this day of bureaucracy, have reached the point when, to vest a out of congress, when lesce majeste applies o cabinet officer. Is it not the duty of a presidenjt to demand of his official family that they stand like men and meet aspersion upon their official integrity and their personal honor?

"To my utter amazement—I say it in sorrow rather than in anger—we find the president one hour commending the patience of Lincoln and the amazing moral fortitude of Jefterson and now using his high office to stifle, if not to muzzle, the press."

While the senate was hearing the denunciation of Daugherty, the attorney general himself was en route to Washington from Chicago preparatory to taking personal charge of the great array of legal talent which on Monday will resume its presentation of war contract frauds presentation of war contract frauds . The magnitude of the probe has aroused official Washington. Out of etanly 150,000 contracts mode by the war department alone during the war, but 120,000 have been examined —giving some idea of the magnitude of the task that awaits the investigators.

Of the 120,000 contracts examined 268 will be put under the scrutiny of the grand jury.

## Two Are Arrested Following Crash; No Charges Filed

Early Saturday morning, police arrested Lawrence Ashford, 21, and William Bristow, 18, colored porters said to be employed by the J. H. Hansen Cadillac company, following the wrecking of a Cole eight roadster at Thirty-third and Vine streets. No charges were filed Saturday against the pair, and Ashford was released Saturday evening to his attorney. Bristow is still being held

According to the police, Bristow entered the Hansen company's through a window, opened the door and drove out the Cole roadster He drove around a while and then picked up Ashford with a girl friend. They were traveling about forty miles an hour, at Thirty-third and Vine streets, according to the police when the machine upset.

According to Harry Williams, manager of the Hansen company, the Cole roadster has been damaged to the extent of about $800.

### KILLING OFF COYOTES.

CLAY CENTER, Neb., June 3.—There has been a notable decrease in the coyote poulation of Clay county recently. On Wednesday of this week Anton Mohlman of Glenville precinct brought nine coyote scalps to County Clerk Frisch and on the afternoon of the same day John Nelson of Logan brought in six, while William Watt of Sutton turned in four

## Entertainment is Given By Pupils For Relief Fund

The pupils of the Longfellow school gave an entertainement Thursday afternoon and evening. The proceeds amounting to $33.97 will be given to the Volga Relief fund. Following was the program:

Music, kindergarten.

Boys' chorus, under direction of Mrs. Nelson, Miss Ebersole and Miss Helen Shepherd.

Flag song, Direction Miss Moon.

Cantata, "Flower Girls" direction of Mrs. Nelson, Miss Ebersole and Miss Shepherd.

Queen and Herald, direction Mrs. Nelson.

Princess and Dawn, direction Miss Ebersole.

Pages, direction Miss Moon.

Queen's attendants, kindergarten.

Green Elves, direction Miss Hutton and Miss Wright.

Will of Wisps, Miss Sumner.

The music was in charge of Ole Jacobson and Jess Williams.

### POWERS OF BOARD EXTENDED.

WASHINGTON, June 3. — The house today passed a bill extending for one year from June 30 the powers of war finance corporation to authorize loans to farmers.


OLD RELIABLE
Dierks-Drumm
LUMBER

A. B. A.
PLUMBING CO.
819 So. 27th St.
Repair Specialists
Call us if you are in trouble.
Day and Night Service.
Day Phone F4610.
Night Phone B2189.

Radio Classes
Will start MONDAY JUNE 5. Many have already enrolled. Those wishing to enroll for these first classes must complete arrangements not later than Tuesday, June 6.
LEARN RADIO— DAY AND NIGHT SESSIONS
LINCOLN BUSINESS COLLEGE
SCHOOL OF RADIO
L. B. C. Bldg. 14th and P. Phone B6774. Lincoln, Neb.

Wallick Electrical Works
RELIABLE REWINDING AND REPAIRS
Selling Agents For
Western Electric
Motors and Generators.
B4856
1012 M St.

Protect Your Home and Receiving Set Just as Your Telephone Line is Protected
From the INSIDE--use a
JACOBUS VACUUM Aerial Protector
Approved by National Underwriters to Replace Ground Switches.
Automatic safety features of the JACOBUS permit inside installation so that weather cannot destroy insulation. The telephone companies install their protectors inside. Buy a JACOBUS and be safe
Eliminates Ground Switch
JACOBUS Protectors supply all the protection needed for a receiving set against lightning and static. No expensive, unsightly ground switch necessary. Hooked up in a moment in your antenna circuit and fastened like a cleat on the outside or inside window sill or wherever desired. Once installed, you can forget about it. Automatic protection every minute of the day and night.
$2.00
At your Dealer
Most Perfect Protection
Discharges lightning and static to ground without deterioration. Does not affect signals or interfere with efficiency of set in any way
Absolutely positive protection Lightning can't get past the JACOBUS No danger through forgetting to throw switch.
Heavy brass binding posts and contacts, neat black fibre case enclosing vacuum tube, mounted on porcelain base
Distributors and Dealers Wanted in State.
APEX ELECTRICAL SPECIALTY CO. INC.
77 Orange Street Newark, N. J.

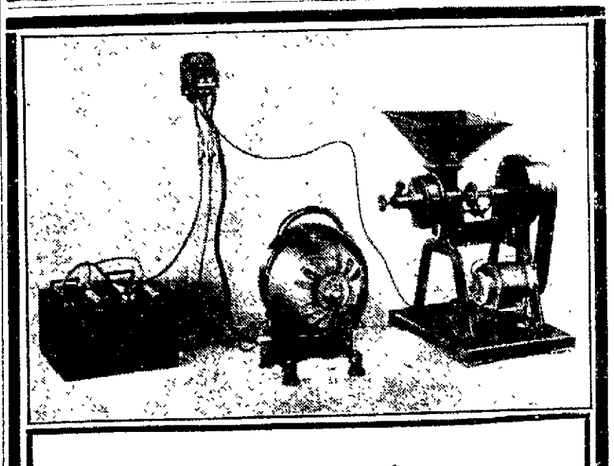

Homelite
Light and Power for All Uses
This portable plant is designed to meet the requirements in every place where power and light is required and embodies many features heretofore untold.
THE HOMELITE PLANT
weighs 100 pounds, operates 2.000 watt hours or 4½ hours of time on one gallon of fuel, air cooled, high tension magneto, zenith carbureator, the generator is a six pole shunt wound ball bearing machine, will operate 20 to 25—20 Watt Lights at one time. Complete with Battery $345.00 F. O. B. Lincoln. The price of this plant is another feature to be considered
You should all see this plant before making any decision on a farm plant or Charging machine.
We cannot tell you enough in the paper so come in and have a demonstration at any time. Ask for circulars.
Dealers and Salesmen wanted in Nebraska.
Randall & Noll
State Distributors
321 So. 11th St Lincoln, Nebr. B4136

here's what we are doing
We represent old established dependable brick plants—the best in the country.
Public Buildings now Under Construction Using Our Brick
Elliott School, Lincoln
Whittier School, Lincoln
Lakeview School, Lincoln
Hay Springs High School
Chadron High School
Chadron Grade School
Alliance High School
Alliance Grade School
Fremont Junior High School
Fremont Grade School
Ohiowa High School
Norfolk Junior High School
Pierce High School
Uehling High School
Callaway High School
Ainsworth High School
Dubois High School
Wahoo Catholic Church
Columbus Catholic School
Consult Us!
Nebraska Material Company
1126-28 P Street
Lincoln, Nebr.

'IDEAL' Switch Levers
Junior 1" Radius 50c
Senior 1½" Radius 75c
Nickle-plated brass, highly polished. We manufacture the "IDEAL" switch levers in the standard Junior and Senior sizes and any sizes specified. A feature of these witches is the knob made of THERMAPLAX, a heat resisting molded composition. Strong and tough. These knobs will not soften, blister or warp. Always retain their highly polished finish.
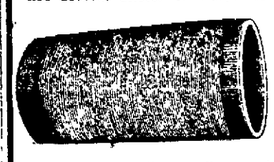
"IDEAL" COILS
Unmounted List—
6", $1.00—8" $1.50
Wound on treated cardboard tubes—two sizes, 6 in. and 8 in. by 3 in. diameter. Treated with Bakelite varnish and baked. Wound with No. 2 enameled wire or any size wire desired.
Full line of radio supplies, variometers, variocouplers, rheostats, variable condensers, etc. Get our price on binding posts.
Dealer and Jobbers Write for Discounts.
Newark Radio Supply Co.
284 Market St., Newark, N. J.
Manufacturers and Distributors of Radio Parts.


U. S. DEPARTMENT OF AGRICULTURE, WEATHER BUREAU
(Charles F. Mervin, Chief)

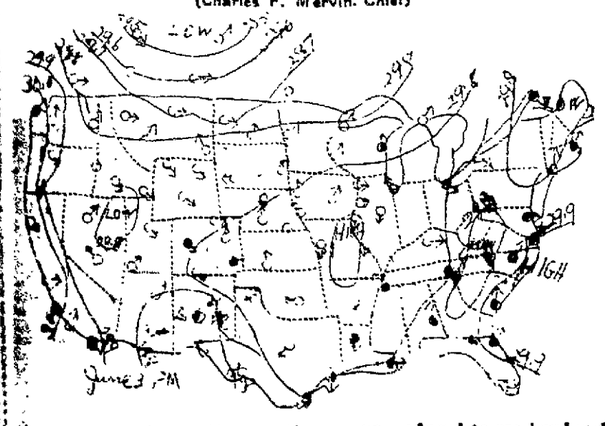

Observations taken at 7 a. m., Air pressure reduced to sea-level and lines drawn through points of equal pressure. Arrows fly with the wind. ○ Clear. ◐ Partly Cloudy. ● Cloudy. ⊛ Rain. ⊛ Snow. ⊗ Report Missing.

NEWSPAPERARCHIVE®

# NEBRASKA NEWS

## ALLEGE STRANGER IS CATTLE THIEF

### Charged With Selling Carload of Stock Belonging to Others.

### Fails to Profit By Deal and Is Now Fugitive From Justice.

(Special to The Star.)

ALLIANCE, Neb., June 3.—Officers of Box Butte and Dawes counties are scouring the country in a search of a man giving the name of Floyd Kirkendall, prominent rancher of near Big Hodgen, Wyo., who is alleged to have stolen twenty-six head of cattle bearing the Ing Brothers' brand and who sold them to the McIntyre meat market at Chadron.

The identity of the man has not been established, although he has narrowly escaped captors several times. Several days ago the man visited the Kirkendall ranch in Wyoming, stating he wanted to sell some horses. He then appeared in Casper with about eighty head of cattle which he said he wanted to ship to Omaha in three cars. He was able to obtain only one car at that time and shipped twenty-six head, saying he would return in two days and ship the remainder. He claimed to have bought the cattle from a man named Cliff Merrill, near Douglas, Wyo., but no such man is known there, officers say. When the shipment of cattle reached Chadron he unloaded them and sold the entire lot to the McIntyre market, receiving a check for $1,200 on a Casper savings bank. He tried to cash the check but it was after banking hours and he was given a deposit slip and a check book. He then mounted a saddle horse and made a check payment. In the meantime, Chadron officials, in doubt as to whether the cattle had been inspected before shipment, communicated with Casper officials and learned that they had been stolen. Payment was stopped on the check, but in the meantime the man apparently became alarmed and he came was discovered the cattle departed on the saddle horse he had bought.

Soon after he left he was overtaken by the officers who commanded him to surrender. He refused to heed their commands and slipping off the horse made his getaway in the darkness. A short time later he stole another horse and made good his escape. This time a posse of ranchers took up the trail and almost succeeded in capturing him, but he again eluded his pursuers.

The man is described as being about 35, about five feet ten inches tall and of ruddy complexion, with prominent cheek bones. It is reported here that a reward of $1,000 has been offered for his capture and conviction.

## Cattle Die From Eating Poisonous Wild Onion Plant

(Special to The Star.)

ALLIANCE, Neb., June 3.—Dr. J. M. Simpson, government veterinarian of Alliance, has been called to Morrill county to investigate the cause of death of a number of cattle there recently. He found that the animals had been eating sygademus, or death camas, a very poisonous plant, sometimes mistaken for wild onions and, which, when eaten, causes certain death. The root of the plant closely resembles an onion, with a bright yellow flower at the top of a single stem, surrounded by four or five similar stems. Thousands of sheep are poisoned annually in the western states by eating this plant.

## Declares Skaggs Is Babe's Father

(Special to The Star.)

ALLIANCE, Neb., June 3.—Clifford Skaggs, young farmer living near Chadron, is in the Box Butte county jail in default of $1,000 bond under which he was placed at a hearing in county court on a charge of being the father of an illegitimate child born to a young woman in this county. The child is now more than a year old. Skaggs indicated his willingness to marry the young woman but she refused to halt court proceedings against him and demands $2,000 for the support of the child. His trial is scheduled to be held at the September term of district court.

## WESTERN BANKERS TO HOLD MEETING

### Annual Convention of Group 7 to Be Held at Alliance Soon.

(Special to The Star.)

ALLIANCE, Neb., June 3.—More than 100 bankers of western Nebraska have accepted invitations to attend the annual meeting of Group 7, comprising practically all of the banks in the western part of the state, to be held in Alliance June 16. An elaborate program of entertainment has been arranged by the committee in charge and it is expected that this will be the largest meeting since the group plan of annual meetings was adopted.

Registration will be held at the Alliance hotel during the forenoon, followed by an automobile sightseeing trip through the county. The afternoon session will be held at the Alliance Country club, with an address of welcome by City Attorney W. R. Metz, a response by Hon. James T. Whitehead, president of the First National bank at Mitchell, and addresses by R. M. Hampton of Alliance, Charles H. Randall of Randolph, president of the Nebraska Bankers' association, O. T. Eastman, president of the Merchants' National bank, Omaha. The program will be followed by golf, boating and swimming. The evening session will be held at the Alliance hotel and will include a banquet and addresses by R. M. Hampton, attorney General Clarence A. Davis, State Tax Commissioner W. H. Osborn and others.

## Steal Sixty Hogs From Feed Lots

(Special to The Star.)

SEWARD, Neb., June 3.—About sixty head of young pigs were stolen from Orson Brigham of Tamora, Wednesday night of this week. Mr. Brigham resides in the village of Tamora and the feed lot where he kept his pigs was some distance from where anyone was living. Officers have been investigating the case but so far none have been able to get any trace of the thieves. It is thought that the hogs were hauled away in auto trucks.

## Charge Machinist With Removal of Mortgaged Goods

(Special to The Star.)

ALLIANCE, Neb., June 3.—Joe Baker, railroad machinist, was arrested by Alliance officers following receipt of a message from the authorities at Cheyenne, Wyo., stating that he was wanted in that city on a charge of grand larceny in connection with the shipping of his household goods from Cheyenne to Alliance and which are said to have been mortgaged.

Baker and his wife, according to the officers, told conflicting stories about the household goods. Baker claims to have bought an electric washing machine in Denver, while his wife said she bought it in Cheyenne. Baker claimed he did not know anything about the purchase of the household goods, all of which were new, and refused to answer certain questions of the officers. Baker is said to have been a roundhouse foreman in several different towns and had taken a job here when he was arrested. He was taken back to Cheyenne by Deputy Sheriff Wilson of that city.

## Home Missionary Convention Meets at Blue Springs

(Special to The Star.)

BLUE SPRINGS, Neb., June 3.—The home missionary convention of the Beatrice district met here June 1 and 2. Mrs. F. A. Cormany of Crete, president of the district, presiding. The convention was addressed by Ms. Andrews of Table Rock, conference officer, and Miss Jen Wright, a national worker. Friday morning Mrs. J. F. McAnally, assistant superintendent of the Mother Jewels home at York, addressed the convention, followed by Mrs. L. C. Wood of the Omaha city mission. Mrs. E. E. Hosman, another conference officer, also gave an address.

The Mothers Jewels of Crete and those of Fairbury tied on points in the pennant. The Crete auxiliary also received the district flag as did the Queen Esthers from the place. Forty-one delegates from over the district were present.

## Youth Is Sent to Industrial School

(Special to The Star.)

SEWARD, Neb., June 3.—Theodore Lessmeier of Goehner, a young man a little more than sixteen years of age, was sent up to the state industrial school at Kearney by County Judge Paul Bell, Thursday afternoon for stealing. Young Lessmeier was brought before the court several years ago and at that time was paroled to a banker in Goehner. A complaint was filed against him charging him with stealing.

## Trial of Wentz Is Rather Expensive

YORK, Neb., June 3.—The cost of the Charles W. Wentz cases totaled, according to Clerk R. O. Allen's statement, $556.98, of which Hamilton county has paid $207.44, Sheriff J. E. Howard of Hamilton, who brought Jack Wentz from Michigan only three weeks ago, incurred a debt of $146.5 and the supreme court of Nebraska costs amounted to $22 which leaves a balance for Hamilton county of $266.54.

A bill has been forwarded by Clerk R. O. Allen to Hamilton county. Wentz, convicted of making false returns to the state banking board, in York county was granted a change of venue on the ground that a jury would be prejudiced in Hamilton county where the alleged act was committed.

## CRETE NEWS NOTES.

(Special to The Star.)

CRETE, Neb., June 3.—Mrs F. A. Cormany and Mrs. W. J. Johnston attended the home missionary convention at Blue Springs. Mrs. W. E. Smith and Miss Ruth Brainard represented the Queen Esthers.

The paving gang for the Allied Contractors, who are to pave in the three more districts of Crete, arrived here this week. The work will probably last the greater part of the summer.

### KEITH JONES DIES.

(Special to The Star.)

YORK, Neb., June 3.—Keith Jones born and reared in York county, died here last evening, following a long illness. The deceased served with the United States navy for three years during the world war. He was employed for a number of years by the light company as a lineman.

## Union Farmers to Hold Convention

ALLIANCE, Neb., June 3.—More than sixty delegates representing the twelve locals of the Box Butte county farmers' union will attend the second annual convention of the organization at Bergen, June 8. County union officials will be elected and important business will be transacted. J. C. Stroyer, chairman of the legislative committee of the state organization, will be the principal speaker and will talk on legislative work for the unions. Ball games, foot races, horse races and other sports will make up the entertainment part of the program.

### MARRIED AT YORK.

(Special to The Star.)

YORK, Neb., June 3.—Raymond J. Anderson and Lovena Paxton were united in marriage at the home of the bride's parents, Mr. and Mrs. J. H. Paxton today. The young couple were born and reared in York. The groom is associated with the City National bank as assistant cashier.

## Pay Tribute to Indian Maiden

NEWPORT News, Va., June 3.—The tribute of a nation to the Indian maiden who saved from "death, famine and utter confusion" the first struggling colony of white men from which it has sprung, the William Ordway Partridge statue of Pocahontas—drew grateful Americans from many states today to attend the unveiling ceremonies on historic Jamestown Island.

The picturesque feature of the program was the group of little girls, all tracing from the famous Indian maiden who stands beside the monument representing the British figure of the pioneer of Jamestown colony, standing with arms outstretched in welcome to the white settlers.


COMPLETE SATISFACTION
is guaranteed with every piece of work we do. For satisfactory Cleaning, Dyeing, Pressing, send it to
THE MODEL CLEANERS & DYERS
1110 N B1262
We Call For and Deliver.

OLD SHOES
Made to look like New
Boston Modern Shoe Shop
219 North 13th St.
Notice: In order to keep our men busy during the dull season this month is good for 10c in trade, on any job or 10c on every job over $100.
Our Guarantee — Satisfied Customers or Your Money Back.

—Quality —Service
Buy
Argo Coal
From
SHULER COAL CO.
115 North 14th. B-6503.

Retail Dept.—Phone B-3663.

Western GLASS & PAINT CO.
Retail Store 1507 O Street
Lincoln, Nebraska
Wholesale 8th & R

--Continuing Our Great
Stock Reducing SALE

Offering the men of Lincoln and Vicinity worth while price reductions on our entire stocks of 3 piece wool suits. The newest and smartest suits available anywhere.

Society Brand Clothes

And our regular lines of high grade makes included.

Remember 42.75 buys the best suit, or highest priced suit, any way you'd rather put it in the store; 32.75 for Suits that were up to 50.00; then 22.50 for Suits that were to 40.00, and for Suits that were up to 30.00, 16.75.

But more convincing than anything that can be said here, are the Suits themselves at these prices. Come in and see them—use YOUR judgment.

Men's and Young Men's Three-Piece All Wool SUITS were to $30, now 16.75
Men's and Young Men's Three-Piece All Wool SUITS were to $40, now 22.75
Men's and Young Men's Three-Piece All Wool SUITS were to $50, now 32.75
Men's and Young Men's Three-Piece All Wool SUITS were to $65, now 42.75

THE STORE OF QUALITY, SERVICE AND SATISFACTION
MAYER BROS. CO.
ELI SHIRE PRES.

Join This New Victrola Club

The Newest Victrola! The Newest Plan of Buying It! A Sensation In Entertainment Possibilities

Bring a Dollar and Join This Victrola Club

Yes, Indeed! A single "dollar" turns the joy tide your way—to your home—the "dollar" you pay upon joining the "club" starts you off—you then pay $1 a week for four weeks—then $1.75 a week until $115, the price of this new model Victrola, has been covered. Candidly—isn't the plan easy, admirable, and best adapted for you?

$1

That's all the down payment you'll need when joining the club. The Victrola is the late model, No. 240 selling at $115. It's capable of reproducing exquisitely, perfectly, anything and everything that has ever been recorded.

Victrola No. 240 at $115
Mahogany or Walnut Cabinet

Sizes 54¾ inches high, 22 inches wide, 21½ inches deep. Record albums. 12-inch turntable. Nickel-plated Victrola No. 2 sound box, new improved Victor tapering tone arm and silvering "goose-neck" sound box tube. Automatic brake, speed regulator and automatic speed indicator. Newly designed, patented and improved, double spring spiral-drive motor can be wound while playing.

$1

Pay down the "one dollar" and the Victrola is on the way to your home. You are required to purchase only a few records with the instrument. Note the elegance, the grace, the exquisite new lines of this Victrola and you'll agree that it's just what you've been longing for.

Come! Join! Keep Abreast of the World's Musical Triumph

It's the LATEST idea of "Style"

Take a good look at the Victrola pictured above. Looks quite different from the usual Victrola, doesn't it? And YET, that's a genuine Victrola—all Victrola—true Victrola—with every characteristic that has helped to "put over" this famed musical instrument throughout the civilized world. As an ornament to your home it leaves nothing to be desired.

Call, Phone or Join by Mail

Don't let anything keep you away from the "Club." Be a joiner. If you cannot call you can at least phone us. And, even if you live out of town, all you've to do is to write a card or letter saying you would like to know more about the Club, and our Mail Department will arrange so that you may join by letter, just as numbers of others are doing.

A "dollar," a single dollar, never performed so great a service before. This "club" with its latest model Victrola, will fill quickly, so join at once, at

Edw. J. Walt
THE MUSIC MAN
1215 O St. Phone B1777
LINCOLN, NEBR.

Start with Only $1


NEWSPAPER ARCHIVE®

# Automobile News

## CHEVROLET IS STILL GAINING

### Period of Depression Proved Real Value of Chevrolet Product.

Production of complete motor cars in Chevrolet factories was greater during March and April than in any corresponding months in Chevrolet history. March and April, 1920, have been regarded throughout the automobile industry as representing a peak in volume of production which never would again be reached. Not only has Chevrolet exceeded its previous production records, but the number of Chevrolets shipped from factories in the United States during March and April shows a substantial increase over the corresponding months of 1920. There can only be one answer as to the reasons for Chevrolet's popularity during a period of partial business depression. That answer is the Chevrolet product itself. It is the right car at the right price at the right time.

For the new superior Chevrolet to have found great public favor during the past six months is a tribute to the sound policies behind this car. Popularity proves better than any other thing the existence of a need. How well the new superior Chevrolet supplies the need for economical transportation is graphically demonstrated by the great tide of public favor which Chevrolet has drawn to itself. And the new superior Chevrolet has not only attracted public favor as the world's lowest-priced fully-equipped quality car, but has held this favor through sheer merit of it spreformance. There could be no better proof than this of the saundness of Chevrolet engineering, the thoroughness of Chevrolet quality, or the measure of Chevrolet value in a competetive field.

Such times as the past eighteen months are a test of the fitness of any article of merchandise to survive. Careful buying is the rule everywhere. To get the most for the least is the universal aim. The fact that Chevrolet sales, in the face of these conditions, forged ahead of any previous record, is the most conclusive evidence that can be offered that Chevrolet is becoming the most popular motor car in America, because this splendid progress can be traced more to the enthusiasm of Chevrolet owners, past and present, and their recommendations to other purchers, than to any other exterior force.

Watch Chevrolet break all standard car records in 1922.

## New GMC Truck to Make Quick Trips

A one-ton GMC truck was delivered this week to Armour and Company in Lincoln, by the Nebraska Buick Auto company. This truck is a model K-16 of the latest series which is equipped with the latest GMC features such as the removable cylinder walls, removable valve water assembly, pump and thermo-syphon cooling systems, pressure lubrication, and instantaneous governor.

It is equipped with cab and express body, and is painted a bright canary yellow trimmed in black.

The truck went into service early last week, and is used in making quick deliveries throughout the city.

## MOTORS AND THEIR CARE

### Practical Suggestion for Insuring Longevity of the Car.

**Use Sealing Wax on Terminals.**

A good compound for use on terminals, connecting bars and other battery fixings is made by melting small pieces of sealing wax in alcohol. The wax should be covered with the liquid and be left for a day or two, when it will be found to have become about the consistency of varnish.

**Overloading Tires.**

It is bad for the tires to force them to carry more weight than they are intended to bear. When it becomes necessary to carry extra weight, the car should be driven slowly, with all due care to avoid unusual bumps, and the temporary overload will probably result in no damage to the tires.

**Warm Carburetor for Adjustment.**

A carburetor should not be adjusted until the engine is run until it has attained the heat it would normally develop on the road. Adjustments to a carburetor made while the engine is cold would be faulty when the engine became heated, and a readjustment would be necessary.

**To Stop Engine Misfiring.**

A mysterious cause of an engine misfiring is water getting into the carburetor. Simply drain the carburetor to remedy the trouble and as a precaution open the drain cock at the gasoline tank a few seconds to draw off any water which may be in the tank. As water goes to the bottom, it will drain immediately the cock is opened.

**Operating a Car Over Bad Roads.**

Throw out the clutch when about to go over a bump in the road. It is surprising how much easier the car rides when this is done. The car merely coasts over it instead of being driven, and so the shock is reduced. If there is room, it is well to approach such obstructions at an angle; then only one wheel strikes it at a time, and the shock is still further reduced.

**The Cooling System.**

The function of the automobile engine's cooling system is not to cool the gases, which explode in the cylinders, as is often supposed, but to keep the walls of the cylinders from overheating. The energy of the engine is derived from these burning and expanding gases. They should not be cooled, but it is necessary to cool the cylinders to prevent seizing of the pistons within.

**Poor Excuses.**

"I was in a hurry."
"The wife had the car."
"Couldn't see your signal."
"I was gone only a minute."
"The horn wasn't working."
"I'm a friend of the officer."
"The starter wouldn't work."
"My car was going less than twenty."
"I didn't knok I wasn't supposed to park there."

**Locating Missing Cylinders.**

Every driver should learn how to locate a missing cylinder. The screw-driver method is the best. Run the engine throttled down, and short-circuit each plug in turn by resting the end of the screw driver on the cylinder and leaning the side of the blade against the head of the plug. If the engine slows down that is a live cylinder. If it does not affect the running of the enine, it is a dead cylinder. The test works best on a four-cylinder engine.

**Proper Pressure of Brakes.**

Brakes must be so adjusted that with a moderate pressure on the foot pedal they will stop the car but will not lock the wheels, but should operate so that with additional pressure they will grip sufficiently to lock the wheels when required. Brakes which act too quickly will cause premature wear of the rear tires, and if they are not quick enough of action, the car and its passengers will be in danger whenever the brakes are called upon to stop the car. Great pressure should not be necessary to operate them efficiently.

Before replacing a battery in a car, be sure it is fully charged and otherwise in good condition.

## New-Owners Third Of Overland Sales

The increase in volume in Overland and Willys-Knight sales continues to grow, according to the reports of the Willys-Overland company issued for the month of April.

One of the interesting facts which the analysis of Willys-Overland figures shows is the distribution of the purchases of Overland cars.

More than one-third of all Overland cars purchased this spring, according to their figures, are by buyers who never owned a car before. Approximately another third are made up of former Overland owners and the other third are made up of owners of other cars.

## SIX MILLION FORDS FOURTEEN YEARS

### Most of Them In the United States and Still in Use.

The six millionth model "T" Ford motor was produced May 18, in the Ford factory at Detroit. In other words, from the time back in 1908 when the Ford Motor company began marketing the now famous model "T" motor car until May 18,1922, t total of six million Ford cars and trucks have been produced. Out of this 5,517,956 were delivered to purchasers in the United States alone, and according to the latest statistics, 4,478,248 of these Ford Cars and Trucks are still in daily service.

Thus, it will be seen that out of every five Ford cars and trucks sold to retail purchasers in the United States alone during the past fourteen years, four are still in actual daily use, which is really remarkable when the hard service of commercial cars is taken into consideration. This seems to forcibly confirm the popular knowledge of the longevity of Ford cars.

That Ford products have been quite evenly distributed throughout the United States is borne out by the fact that through the sparsely settled communities in the West to the densely populated cities in the East, practically the same ratio of Ford cars and trucks to population exists.

Ohio leads with a total of 290,769 Ford cars and trucks in daily use; Illinois comes second; Pennsylvania third; Texas fourth and Michigan fifth, with a total of 234,081. New York and California follow in the order named, each having more than 200,000.

An idea of the important part played by Ford cars and trucks in the daily transportation of goods and persons in the United States can be gained by realization of the fact that with the Ford cars now in operation, averaging a minimum of 5,000 miles per year each, they would pile up a total of Twenty-five Billion miles—equivalent to more than a million trips around the world.

## PAIGE BUILDING DOUBLED IN YEAR

### New Records Show Improvement in Conditions and in Sales.

A day's production record more than twice that attained in any previous year was made by the Paige-Detroit Motor Car company resently. 212 cars were built on May 22. This reflects not alone the vigor of Paige and Jewett sales but also the steady improvement in business conditions generally.

"Up to this year our biggest day's production was a day in May 1919 when we built 103 cars," says Mr. Harry M. Jewett, President of the Paige-Detroit Motor Car company. "One day in March of 1920, generally considered the peak period in the industry, we built 102 cars.

"But those old records are now being left far behind. On April 27 of this year we built 155 cars, on May 18, we set a new record with 190. On May 19 we smashed that again with a production of 209, and on May 22, we reached 212 as our production figure.

"The widespread demand for Paige and Jewett cars is such that we are extending our uroduction capacity to care for it and we expect to maintain our output steadily at a rate well above 200 a day. We expect to set production records of over 300 cars a day before the summer is over."

**Auto Notes.**

Bad alignment of wheels is one of the principal causes of tire injury.

Loose electric connectors will cause the engine to fire in the muffler with a loud explosion.

A lining of sheet asbestos inside the hood will prevent the outer surface from getting dull.

Rims should be cleaned well with sandpaper and a coating of graphite applied about twice a year.

The engine should never be allowed to run when one or more of the cylinders are missing explosions.

Automobile engineers are planning to use fewer sizes of tires and rims as original equipment on passenger cars in the future.


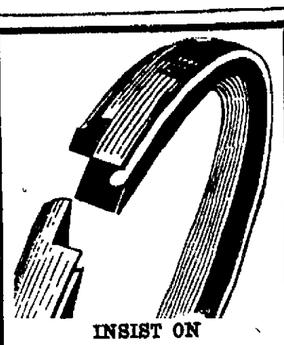

INSIST ON
OIL KING
Piston Rings
When having your car overhauled. They eliminate excess burning of oil. Your garage man will have them.
JAMES W. FISHER
1931 O St. Distributor B1701

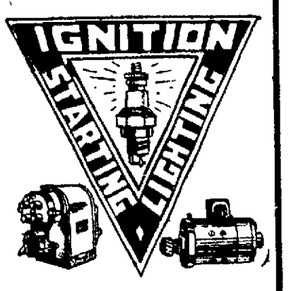


PARKHURST
Auto Electric Co.
1709 O St. B4945
Factory parts and service at pre-war prices.
Satisfaction Guaranteed

Arcade Rent-A-Ford Co.
New Sedans, Coupes, Tourings
DRIVE THEM YOURSELF
Corner 10th and N Sts. Phone B1647

Dependable
Champions
For Every Engine Everywhere

Insure Your Engine
Champion Regular now 75c
Champion X . . . now 60c
Champion accuracy in construction assures absolute uniformity of spark in each cylinder; consequently a more perfect timing of the engine
Ask your dealer to sell you a full set.
CHAMPION SPARK PLUG CO. TOLEDO, OHIO

Westinghouse ATTENTION
Longer Life
Greater Power
and the assurance that your battery is fit, are the results of Westinghouse attention. It makes no difference what make it may be, the Westinghouse Attention is for YOUR BATTERY
Lincoln AUTO Electric Company
Starting Lighting Ignition
Radio Batteries
B1192 1514 N St.

When Going Camping
Don't forget to take the Dudley Bed with you.
A Real Auto Camp Folding Bed
Which will make your camping a pleasure. No more mattress to lug around.
Fits in any auto and folds smaller than any other bed and in a minutes time is set up or put away, and no time wasted.
The Auto Camp Equipment Co.
2535 Randolph. F2311.

AUTOMOBILES ACCESSORIES
WESTERN STORAGE BATTERY CO.
1721 O St.—B3391
Distributors of Willard Storage Batteries. We have a rent battery that will fit your car.

Mo-Grite Oil
is being used by local motorcycle owners with best results. They say they use less oil, get more power, less heat, better compression and get away from the smoke nuisance. Mo-Grite oil is good for all purposes. The following dealers will supply your needs:
Randolph Garage 835 S. 27th.
A. S. Peterson, 38th and South
Potter Bros. Garage, Valparaiso.
Letty Garage, Brainard.
Wahoo & Weston, Weston.
Frank Kolor, Dwight.
Emil Mika, Friend.
C. C. Ackerman Bethany.
Walton Garage, Walton.
R. C. GEETING CO.
1609 N St Lincoln, Neb.
Dealers Wanted in Nebraska.

United States
ROYAL CORD
TIRES
SPRAGUE AND FISK TIRES
J. H. Rosenstock Tire Co.
Service and Repairs.
B1544. 234 So. 11th.

New Battery Prices
6 VOLT, 11 PLATE ..... $17.50
6 VOLT, 13 PLATE ..... 20.00
12 VOLT, 7 PLATE ..... 25.00
DIRECT SALE FROM DISTRIBUTOR TO USER.
Built in Hard Rubber Boxes and Guaranteed for 18 Months.
120 AMPERE HOUR RADIO BATTERY ..... $18.50
O. K. BATTERY CO.
231 So. 11th St. B1394

Kelly Caterpillar Cushion Truck TIRES
Tractioning, Cushioning, Durability. Better Than Pneumatics.
Weston Tire Co.
241 So. 11th St. B2527

A New Standard of Value

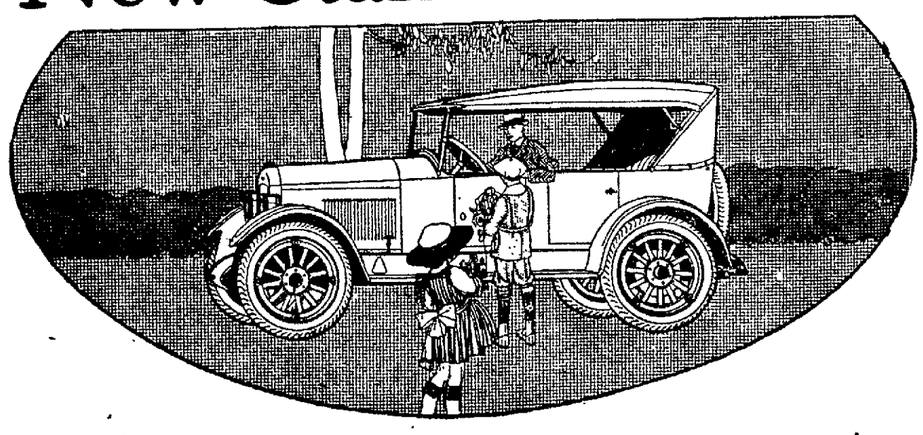

6 cylinders—50 horsepower—$1065
If you spend more than $1000 for a motor car you are entitled to a six of full fifty horsepower. If you accept fewer cylinders or less horsepower per dollar of investment, you have only yourself to blame.
Such is the new standard of automobile value—established by the Jewett and endorsed by a volume of public opinion which has broken every sales record of this factory. See the Jewett today and you will have more respect for your pocketbook.
*It is sold and serviced by Paige Dealers Everywhere*
Will F. Hitchcock, Distributor
*after July 1st, 1724-26 O St. Temporary Location 109 No. 9th St.*
*Salesmen—John Sutter, Phil Van Keuren, E. D. Robey.*
JEWETT
*A Thrifty Six Built by Paige*

A Record Breaking
Reduction
ON
DIAMOND
TIRES
For indefinite length of time. We will sell DIAMOND casings at the following prices:

| | | Our Price | Reg. Price |
|---|---|---|---|
| 30x3 | SMOOTH FABRIC | $ 8.05 | $ 9.85 |
| 30x3 | SQUEEGEE FABRIC | 9.20 | 10.95 |
| 30x3 | DOUBLE DIAMOND | 8.50 | 10.35 |
| 30x3½ | SQUEEGEE FABRIC | 11.30 | 13.75 |
| 30x3½ | DOUBLE DIAMOND | 9.15 | 10.90 |
| 30x3½ | DIAMOND CORD | 13.50 | 16.95 |
| 32x3½ | SQUEEGEE FABRIC | 15.60 | 19.15 |
| 32x3½ | DIAMOND CORD | 20.75 | 25.50 |
| 31x4 | SQUEEGEE FABRIC | 17.40 | 21.35 |
| 31x4 | DOUBLE DIAMOND | 16.50 | 19.00 |
| 31x4 | DIAMOND CORD | 23.95 | 29.40 |
| 32x4 | SQUEEGEE FABRIC | 20.35 | 24.95 |
| 32x4 | DIAMOND CORD | 26.35 | 32.40 |
| 33x4 | SQUEEGEE FABRIC | 21.45 | 26.30 |
| 33x4 | DIAMOND CORD | 27.20 | 33.40 |
| 34x4 | SQUEEGEE FABRIC | 21.85 | 26.85 |
| 34x4 | DIAMOND CORD | 27.90 | 34.25 |
| 32x4½ | DIAMOND CORD | 34.10 | 41.90 |
| 33x4½ | DIAMOND CORD | 34.85 | 42.85 |
| 34x4½ | DIAMOND CORD | 35.70 | 43.90 |
| 33x5 | DIAMOND CORD | 42.40 | 52.15 |
| 35x5 | DIAMOND CORD | 44.60 | 54.75 |

NET CASH PRICES—NO WAR TAX ADDED
ALL FIRST-GRADE STOCK IN THE ORIGINAL WRAPPERS.
If you need tires buy now. Why buy CHEAP tires at CHEAP prices when you can buy the BEST at the above prices.
HOMPES TIRE CO.
Phone B6524 1701 "O" Street.

Ford
THE UNIVERSAL CAR
TOURING CAR

Never Before A Value Like This
Why should you buy any car but a Ford? Prices lowest, parts lowest, operating and upkeep expense lowest, yet a Ford car will take you any place any car will go. These are sensible, not extravagant times, and a Ford is the most sensible car for anyone to own. Terms if desired.
F. R Hussong
Authorized Dealer for All Ford Motor Products
B6821 1800 O St.


NEWSPAPER ARCHIVE® NEWSPAPER ARCHIVE®

## Nebraska Road Conditions

Nebraska roads [illegible] condition after the recent heavy rains, according to the weekly report issued by the Lincoln Automobile club Saturday afternoon. The L. L. D. road from Lincoln to Omaha is reported to be in fair condition with only a few rough places.

Following is the report:

The D. L. D. to Omaha from Lincoln is somewhat rough in places after leaving Ashland, but balance of the road is good. Lincoln to Hastings and west to the state line, roads reported in fine condition, slightly muddy. Graveling is being done on the D. L. D. in Colorado, but roads are unusually good.

The Cornhusker highway Manhattan to Lincoln is rough in stretches and good in stretches. Lincoln to Sioux City, somewhat choppy in Lancaster county where recent work has been completed, but balance of the road to Fremont is good. Fremont to Sioux City rough in places.

The Overland trail to Nebraska City is in good condition. The S. T. A. to Grand Island is good excepting short stretch between Hampton and Aurora.

The Lincoln highway from Omaha to Central City is reported off. Rough in places to Grand Island, also west to Cheyenne, some graveling being done at Gothenburg and road is fair throughout.

Meridian highway through Nebraska good. Small detour near Shelby.

The L. O. D. to Crete is fair to good.

Southeastern Nebraska roads are still rough from recent rains, but very passable.

The K. T. trail is good through Nebraska, very rough through Kansas to Kansas City.

Omaha east to Chicago. Lincoln highway fair to good. To Des Moines over the Chicago to Omaha Airline and D. L. D. roads good. Detour from Victor, Iowa to Iowa City, over W. V.

Yellowstone park will officially open June 15. Roads through Wyoming and Montana in poor condition.

Preferable route to Los Angeles is via the National trail through Santa Fe. This route is in very good condition for early tourists.

## Cadillac Co. Has Blazed the Way for All Motor Changes

In addition to being one of the pioneer automobile companies of the world, the Cadillac Motor Car company has the distinction of being the pioneer in the successful introduction and development of the V-type, high speed eight cylinder engine of electrical starting lighting and ignition systems on automobiles, thermostatically controlled carburetors and numerous other engineering achievements.

After years of intensive research the famous eight-cylinder engine was designed and built in 1914. This power plant was put to the severest test in service with the American Expeditionary Forces in the world war and how it gained prestige in that service is now history.

Two years before this power plant was designed—in 1912—Cadillac was the first automobile to adopt an electric starting lighting and ignition system as standard equipment. The public has demanded it ever since.

In addition this company was the first to develop and inaugurate thermostatic control of engine temperatures, perfected in the present type 61 models.

Likewise the Cadillac company was the first to produce a car in which all parts of a kind are like all other parts of the same kind. Three times the Cadillac Motor Car company has won the famous Dewar trophy in England, due to remarkable engineering progress.

## Little Needed to Put Old Hudson in Finest Condition

The Hudson mentioned [illegible] letter is one of the first Super-Sixes put out and well illustrates its long life. Hudson Super-Six cars are. Letter was written to the factory by Mr. F. L. Norris, of Peoria, Ill., and follows:

On April first, I purchased Hudson Super-Six H182. This car has now "rolled" 50,000 miles and last week we tore it down to see what was necessary to rebuild and thought perhaps you would be interested in knowing what we found.

The clutch transmission differential and starting gears were practically as good as new. No sign of wear was evident, no replacements are necessary.

To put the car in first class shape four connecting rod oil dippers, two connecting rod bearings and two bushings for brakes on the back wheel were all that were required. The block was worn and we had that ground. The front fenders were badly rusted hence the attached telegram ordering a new pair.

The Hudson engineers who designed this car are surely to be commended on thought and material used. Ordinarily a car is ready to junk at the end of six years. We are just beginning to wonder how long this car will last. Very sincerely (Signed) F. L. NORRIS.

### LINCOLN AUTO AND TRACTOR SCHOOL.

Among the enrollments for the past week were Bernard C. Peckman, Crab Orchard, Neb.; Henry W. Schenman, Hallam, and Walter T. Strand of Fremont.

Floyd H. Turner of Blue Springs, who graduated from the general automotive course the latter part of April, visited the school last week and says he will leave Monday for an auto trip through the state of Colorado.


F2375 HOMES **PAULEY** Lumber Company

**"He's A Well Turned Out Man"**

Did you ever have people speak of you that way? They will if you wear our made-to-measure clothes. They are hand tailored to fit you perfectly.

They give you that "Well Satisfied" feeling.

**John K. Lebsock, Tailor**

209 No. 12th. ORPHEUM BUILDING. L9223

**Men's Handkerchiefs** — Armstrong's entire stock of finest linen Initial Handkerchiefs, selling regularly at 50c to $1.50 — 1/2 PRICE

**Men's Soft Collars** — The best of styles, such as Arrow, Ide and Triangle, worth up to 75c each — 19c

# Ben Simon & Sons

**Munsingwear** (Seconds) — In all the wanted summer styles, the slight imperfections in no way effect the wear — 1/2 PRICE

**Men's Pajamas** — One lot of plain colored and fancy pajamas, including best of makes — $1.65

# Simons ARMSTRONGS INTRODUCTORY SALE

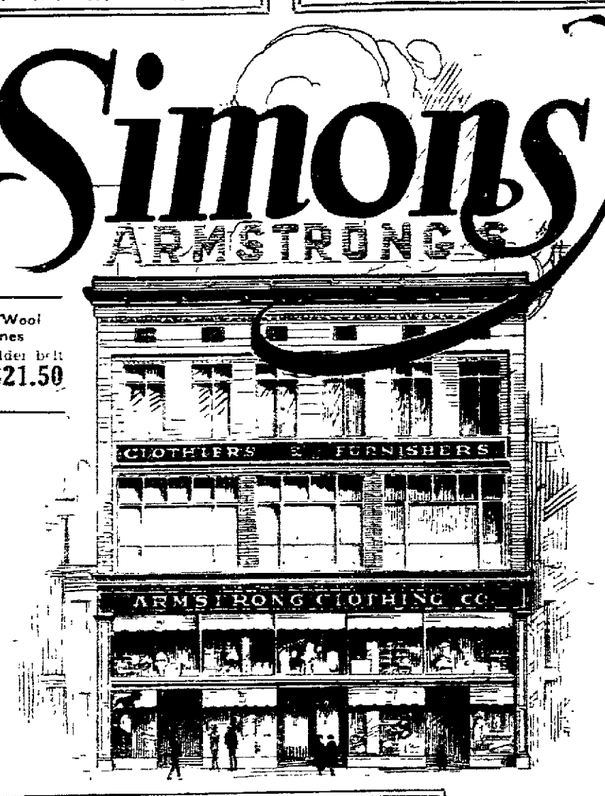


*--is going Bigger than Ever*

**Hart Schaffner & Marx has allowed us to select hundreds of their very finest suits, at enormous price concessions--We're passing it on to you during this sale--It means Quality Clothes at less than the price of the ordinary kind.**

*Here's the line-up of prices*

—THEY INCLUDE—

## Hart Schaffner & Marx Clothes

*Including Blue Serge, Tuxedo, Full Dress and Gaberdines*

**Suits and Overcoats** — Worth Up To $25 — Men's and Young Men's — $14.50

**Suits and Overcoats** — Worth Up To $35 — Men's and Young Men's — $19.50

**Suits and Overcoats** HART SCHAFFNER & MARX — Worth Up To $40 — Men's and Young Men's — $23.50

**Suits and Overcoats** HART SCHAFFNER & MARX — Worth Up To $45 — Men's and Young Men's — $29.50

**Suits and Overcoats** HART SCHAFFNER & MARX — Worth Up To $50 — Men's and Young Men's — $33.50

**Suits and Overcoats** HART SCHAFFNER & MARX — Worth Up To $55 — Men's and Young Men's — $39.50

**Men's All Wool Gaberdines** — Raglan Shoulder belt all around, satin lined — $21.50

**Genuine Palm Beach Pants** — $3.95

*A Sale of* **Odd Trousers**

Trousers worth to 4.00—Now 2.85.
Trousers worth to 5.00—Now 3.85
Trousers worth to 6.50—Now 4.85.
Trousers worth to 8.50—Now 5.85.
Trousers worth to 9.50—Now 6.85.
Trousers worth to 10.00—Now 7.85.

*Hot Weather* **SUITS** *Included*

In stripes checks and plain colors—in grey, sand, tans, blues and browns. Including many Hart Schaffner & Marx make suits. Priced for this sale at

18.00 SUITS AT .11.50
20.00 SUITS AT ..14.50
25.00 SUITS AT . 17.50
27.50 SUITS AT ...19.50
30.00 SUITS AT .. 21.50

*UNSURPASSED*

## SHIRT SALE

**Brand New Dress Shirts** — Bought by the Armstrong Clothing Co. to retail at $1.50 and $2.00. In madras, chevots and percales, in stripes and checks. Well made perfect fitting shirts, guaranteed fast colors. Sizes 14 to 18. A few with collars attached — 95c

**Shirts for the Critical Dresser** — All this season's merchandise—bought from the best makers—such as Yorke, Excello, Star and Elder; in madras crepe, imported percales and cords. Splendid made shirts, perfect in workmanship—guaranteed colors—all size. A few with collars to match. Worth $5.00 at 3.85-50 at — $1.55

**Unusual Shirt Values** — These shirts are as fine quality as obtainable. They will appeal to the man of discriminating taste—the makes are Excello, Yorke, Powell, Arrok, Ide and LaSalle. The fabrics are satin and silk stripes; imported lap crepes and the finest of imported English madras. They are worth $5.50 and $5.00 — $2.65

**Fancy Pure Silk Shirts** — All the desirable colors and stripings—a few with collars to match in Jerseys, Crepe de Chines and Broadcloths—Some of every size worth up to $10.00 — $4.95

**Collar Attached Shirts** — In cotton Pongee in grey, tan and white Oxfords and satin stripe Madras, worth to 5.00— — $1.95

**Silk Jersey and English Broadcloth Shirts** — A small lot of all sizes—in Pure Silk White Jerseys and Tan English Broadcloths. A few with collars to match and collars attached. All sizes — $3.75

**RAIN COAT SPECIAL** — Rubberized, tan whip cord Raincoats—belted all around—worth $10.00 Special at — $5.85

**Union Suits** — Men's Athletic Unions of madras, dimity and muslins worth up to $2.50 — $1.15

**Shirts and Drawers** — Fine quality Balbriggan all sizes up to 50 sells at $1.00— 69c

**Men's Lisle Hose** — Excellent Quality all sizes and colors, guaranteed for satisfaction at — 15c — Pairs for 25c

**Men's Work Shirts** — Blue chevrot full cut and well made — 59c

**Men's Overalls** — Warsaw Union Made standard blue denim, bib style — $1.19

**Men's Handkerchiefs** — 10c grade now ... 7c; 15c grade now ... 9c; 25c grade now ... 19c — Our quantity is limited.

*You will save a lot of money at this*

## Straw and Felt Hat Sale

Including Every Straw and Felt Hat

Italian Leghorns, telescope & Alpine shapes worth 4.50 .. 2.95

All 5.00, 5.50, and 6.00 Panamas, Leghorns, Bankoks and Fine Sailors Special ..... 3.95

All 3.50 and 4.00 Straw Hats ..... 2.65

All 2.50 Straw Hats ..... 1.95

All 2.00 Straw Hats ..... 1.45

Felt Hats All Reduced ..... TWENTY PER CENT

This includes: Stetson, Borsalino, Schoble, Dobbs and Gordon Hats, Both Soft and Stiff.

*An Absolute Clearance of*

## Boys' KNICKER SUITS

These suits are the very best of makes—Hart Schaffner & Marx and Jack O'Leather, elegantly fashioned of neat, genteel, splendid wearing woolens—Ages 6 to 18 years, most of them have TWO pair of full lined Knickers.

All Boys' Knicker Suits Worth to 7.50 — $3.95

All Boys' Knicker Suits Worth to 13.50 — $8.95

All Boys' Knicker Suits Worth to 11.00 — $6.95

All Boys' Knicker Suits Worth to 16.50 — $10.95

**Boys' Percale Blouses** — Good quality percales in light and dark patterns, all sizes. Worth 75c — 49c

**Boys' All Wool Knicker** — These are our finest quality in the best of patterns—all full lined and sell regular up to $3.50 — $2.15

**Boys' All Wool Knicker** — These are extra well made and full lined — a good assortment of patterns. Worth $2.75 — $1.65

**Children's Rompers** — In black sateen and Japonnee—red checked and buff gingham trimmed. Worth $2.25 at. — $1.25

Middy and Oliver Twist Wool & Corduroy suits in fancy mixtures and plain colors. Values to $5 at 1.95

**Men's Knit Ties** — A late shipment for the Armstrong Company and consigned to us to be sold at an enormous loss. Worth up to $1.50 — 49c

## Sale of Wash Suits

Every Suit, new, fresh, clean Middy, Balkan, Oliver Twist styles

All Wash Suits worth up to 3.00.. 1.59

All Wash Suits worth up to 4.00 2.59

All Wash Suits worth up to 5.00.. 2.99

## All Men's Silk Neckwear

Including all the new spring and summer Ties. Wash Ties included.

*Exactly* **1-2 Price**

## Van Heusen Collars

All styles, all sizes. The searest men's wearable article on market.

**40c**

*Introductory Sale of*

## Trunks and Bags

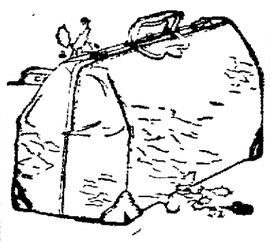

Luggage of the highest type—including Wardrobe and general purpose trunk—Gladstone and Club Bags; Leather, Fibre and Matting Suit Cases—right at vacation time all at 25 per cent discount from the Armstrong Low Price

**25% Off**

# Ben Simon & Sons

*Successors to*

# Armstrong Clothing Co.

NEBRASKA'S LARGEST EXCLUSIVE MEN'S AND BOYS' STORE


NewspaperARCHIVE® NewspaperARCHIVE®

GROWING WITH GROWING LINCOLN

# Capital Firms of


## The Government's Loss Is Your Gain!

by Buying U. S. ARMY GOODS

**Mosquito Bar Tents**
Good for window Curtains, worth up to $3.50, special ..... 59c

**Army Khaki Work Shirts**
New $1.50 values special for one week only ..... 49c

| | | | |
|---|---|---|---|
| Khaki Pants, new | $1.45 | Army New Hats | $ .95 |
| Khaki Breeches | .75 | Officers' Shoes | 3.45 |
| Khaki Breeches, new | 1.95 | Canteen and Cover, New | 50 |
| Leather Leggins | $2.75 | Canteen Cups | .15 |
| Khaki Officers' Shirts | 1.25 | Mess Kits | .35 |
| Army Leggins | .75 | U. S. Army Rec. Shoes | 1.45 |
| Union Suits, all sizes | .69 | Army Lockers | 5.95 |
| Shirts and Drawers, each | .25 | U. S. Marching Shoes | 3.45 |
| Canvas Folding Cots | 2.45 | Hip Boots | 2.95 |
| Canvas Folding Cots, new | 3.75 | Army Raincoats | 1.95 |
| Men's Khaki Coats | .45 | Army Axes | .65 |
| U. S. Army O. D. Blankets | 2.45 | Army Shovels | .75 |
| Army Wool Blankets | 1.85 | Army Saddles | 7.50 |

**Special Sale On Tents**

| | |
|---|---|
| 5x7 10 oz Khaki duck | 6.45 |
| 7x7 10 oz. Khaki duck | 7.95 |
| 16x16 U. S. Army Tents | 18.75 |
| Pup Tents | 1.45 |
| Auto Luggage Carriers, Special | 2.45 |

THESE TENTS ARE COMPLETE WITH POLES AND ROPES
SPECIAL PRICES ON ARMY REBUILT

**HARNESS**

INCLUDE POSTAGE WHEN ORDERING BY MAIL
Distributors of War Materials Bought From the War Department.

CAPITAL ARMY & NAVY STORES
WHOLESALE RETAIL

NAT..AN GROSSMAN, M..

107 No. 9 St. 1825 O St.

Camille DeVriendt

CAPITAL ENGRAVING CO. INC.

R. E. DeRosia

DESIGNERS
PHOTO-ENGRAVERS

ELECTRICALLY ETCHED HALF-TONES ZINC ETCHINGS

1309 O ST. LINCOLN, NEBR. B4178

MAIL ORDERS GIVEN PROMPT ATTENTION.


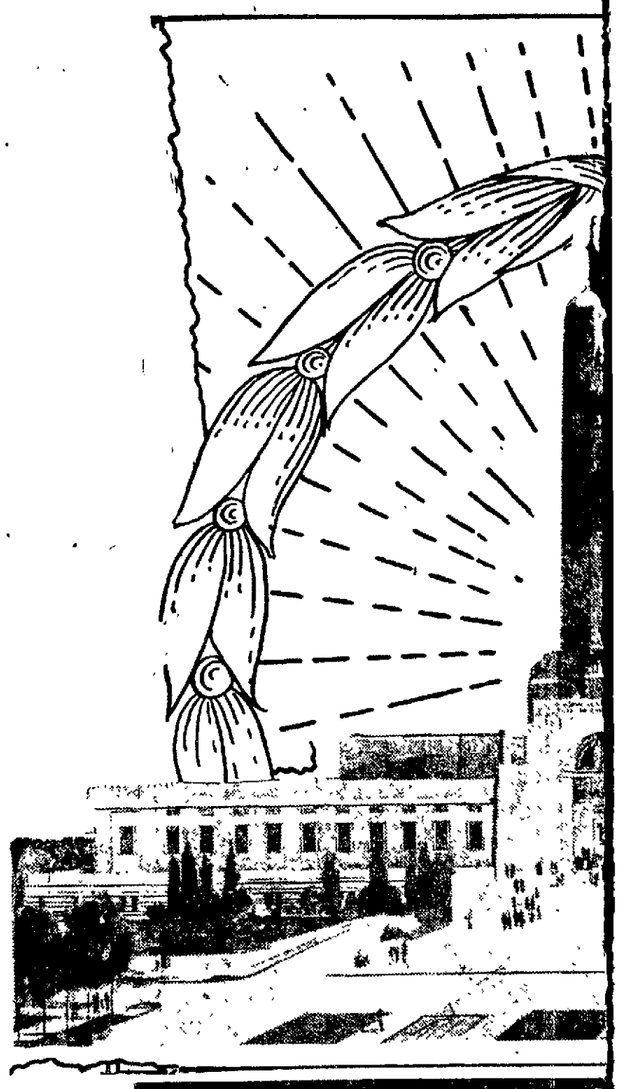


COME TO

# Capital Beach

*The Playground of the Middlewest*

BIG FREE VAUDEVILLE ALL WEEK

TAYLORS BAND-O-SINGERS
*A Band and Glee Club All In One*

ARCHIE ROYER TROUPE
*Aerioliste and Jugglers Supreme*

Starting Tuesday SKATING MACK'S Direct From New York Hippodrome

Reserve Tables for Picnics and Party Room for Dancing in Advance Phone B-2167

All Next Week ORIGINAL SOUTHERN RAG-A-JAZZ Orchestra

Gate 10c


## CITY PLAYGROUND TO OPEN JUNE 10

### Supervisor Mayme Hancock Will Sponsor Picnic at Antelope Park.

### Games and Stories Arranged for Every Week Day During the Summer.

Mayme Hancock playground supervisor, has written the following letter to the Lincoln children advising them of the opening of the playgrounds on June 10

"Dear boys and girls: Wouldn't you like to have a picnic? Nearly everybody begins to think about picnics and being out of doors when it gets so green and nice with flowers and birds everywhere

"On Saturday, June 10, I want every boy and girl between the ages of 3-14 to come to Antelope Park at 11 o'clock and bring lunch. Perhaps your father and mother would enjoy coming but no matter, I hope you will come.

"Have you a place where it is shady and grassy and pleasant to play and some one to help you? We are planning so many good times out at the park. Every day except Sunday, when it is pleasant from 3 to 5, I will be out there. We will play the old games we all enjoy, and learn a number of new ones.

"We are going to play in three groups. We will learn to make kites and perhaps have an animal show. Would you like to bring your dog, your cat or your rabbits or birds out some day for the other children to see. Perhaps your dog can do so many clever things that you and he can perform in the big circus we will have.

"The tournaments will be pleasant. How the boats will sail on the pools! Perhaps the girls can give their dolls a ride on some of the larger boats. Did I tell you we are going to have a doll show? Of course we are. We will make some new things for them, and then ask some one to come out and see them. Some will be new and some will be old, but you will want to see them all. While we are sewing we will make some aprons for ourselves.

"I hope you can plan to spend a lot of time with me for I shall miss you when you can't come. I believe you will enjoy it very much out where it is cool and pleasant. When we are tired we shall all rest while we hear stories of things that happened in other days.

"I want you to tell all the boys and girls whom you think would like to come with you. Please say Mr. Zehrung, your mayor, has helped to plan these good times for us. Perhaps some days he will be out to see how we are getting along. He may bring some of his busy friends out and we will have them play some games with us. He may wish he were a little boy again, so he could come every day.

"I hope you will be sure to come to the picnic. Bring some friends so I can meet you and we can plan for the other things we want to do. Every day we shall find something new.

"Be sure to start your vacation right by coming to the picnic. Come at the Twenty-seventh street entrance at 11 o'clock. I will be there and we shall plan the other good times next week.

"I will write you again to remind you,—but perhaps boys and girls do not need to be reminded about a good time. Let us all come to have a good time. Your friend, Mayme Hancock, playground supervisor."

## Will Be Another Special Bank Tax

State Trade and Commerce Secretary Hart thinks it will be necessary to make an other special assessment on banks during this month to bring the guaranty fund back up to the minimum legal requirement of 1 per cent on average deposits for the preceding half year. The fund is now almost $200,000 below that figure and contains something over $2,000,000.

It is possible that one or two further withdrawals may be ordered before July 1 to pay depositors in failed banks. The regular semi-annual assessment on that date will add $115,000 more or less to the guaranty fund. The special assessment will probably amount to $150,000 or $200,000.

During the past two years, three special assessments have been made aggregating $2,325,000. The forthcoming one will increase the total contributions of solvent state banks over and above their regular guaranty fund assessments, to two and a half millions, for the payment of deposit obligations in failed institutions.

## Three Lincoln Men To Attend Annual Credit Convention

The National association of wholesale credit men will hold their annual convention in Indianapolis on Tuesday Wednesday Thursday and Friday of this week. Three delegates have been chosen from Lincoln and will leave Sunday for the convention. They are. J. S. Tappe of the Cornell Supply company; G. E. Brooks of the Korsmeyer company and W. L. McKinley of the Henkle and Joyce company.

The national association of wholesale credit men is one of the largest organization of business men in the country. It has a membership of 36,000 and includes representatives in every city of the nation.

## Annual Bulletin of High School Debate League Is Sent Out

The fifteenth annual bulletin of the Nebraska High School debating league was published June 1. Copies were sent by the president, Prof. M. M. Fogg, to the eighty-seven league schools for distribution to the 281 team members. The thirty-two page pamphlet contains succinct accounts of the 111 debates held this year—nearly twice as many as last year—on the closed-open shop question; the pictures of the eleven district-championship teams; the roster of members and names of superintendents and principals; a bibliography on the question; and the revised constitution. The preface by President Fogg notes that nearly 1000 students competed for appointment to the teams; and announces that the question for the sixteenth year will be selected early in the fall.

## High School Band In Free Concert At Antelope Park

The first band concert of the season will be given Sunday afternoon in Antelope park by the high school band. The concert is given to the public without charge by that organization which will close its season with this concert. Other concerts will be arranged for the summer months by a professional band.

## Closing Meeting Of Civic League

The Elliott school boys' civic league held the last meeting of the year Friday afternoon. There are forty-eight boys graduating from the Eighth A class of Elliott school this semester, and each one of them gave a short talk concerning the league. A number of teachers who were present also spoke.

Saturday, May 24, the league held its regular meeting at which time Miss Mary Ellen Inglin read a one-act play, "Joint Owners in Spain."

At the present time there are one hundred and twenty members in the league. At the last meeting, a gilded gavel tied with purple ribbon, carrying out the colors of the league, gold and purple was presented to Ernest Eindall president of the league. The gavel was made by Bernhard Walm, a civic leaguer from the Seventh A.

The sponsor, Mrs. L. E. Emerson, and the boys voted that the league had had a prosperous year.

The Elliott girls also have a civic league, and the meetings are held at the same time as the boys' league, but they are not held together. There are thirty girls graduating from the Eighth A this semester, and each of these gave a one minute talk about the league. Miss Ruth Hilton is the president of the girls' civic league. The meetings are held every two weeks and many times extra meetings are called. Mrs. G. A. Grubb is sponsor of the Girls' Civic league.


Our

Cap

The F

Nebr

Contract fo

Awa

W. J. Asse

General

Office 625 No. 17t


NEWSPAPER ARCHIVE® NEWSPAPER ARCHIVE®

# the Capital City

GROWING WITH NEBRASKA'S CAPITOL

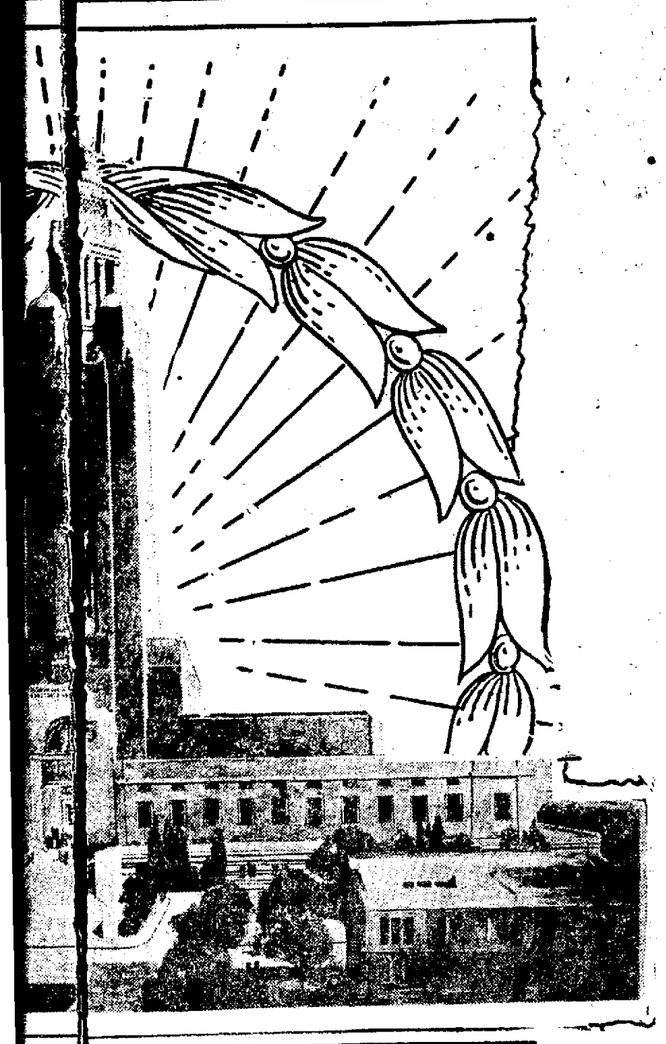


## Capital Fire INSURANCE COMPANY

We will have the best State Capitol Building west of the Mississippi River.

We can help to make our Capitol City bigger and better by insuring our properity against loss of fire and tornado in the CAPITAL FIRE INSURANCE COMPANY.

More than twenty years of satisfactory service to policy-holders.

Why not leave your insurance premiums at home?

At your request any agent will write your insurance in the CAPITAL FIRE.

HOME OFFICE

209 South 10th Street Lincoln, Nebraska

JNO. F. ZIMMER, Secretary



## Radiator Repairing

*"It Must Be Right"*

We aim to repair your radiator better than the average in an efficient plant and by men that know.

Fender and Body Straightening

Don't buy a new fender when we can straighten the old one and save you the price of a new one.

*It will be right if we do it.*

**Capital Radiator Works**

L7779 C. E. Weaver, 240 South Ninth Street



rNew

ptol

Fide of

ohska!

for Foundation

Awa to

enacher Co.

al ntractors

7th. Lincoln, Neb.


## SHADOW OF NEW WORLD WAR FALLS ATHWART EUROPE

### Lloyd-George Sounds Warning and Foreign Diplomats Are Alarmed.

(United Press.)

LONDON, June 3.—The shadow of a new world war fell across the European political horizon today

Lloyd-George sounded the warning in his recent address to the house of commons and many British and foreign diplomats here profess serious alarm over the prospect.

Premier Poincare's note to the powers today regarding the Hagen conference has not served to lessen the alarm. The British government is known to base much of its hopes for peaceful reconstruction of Europe upon success of this gathering Evidence that France may again prove a stumbling block brought expressions of regret here

It is pointed out that, as in 1914, all the elements necessary for war are contained in the present complicated political situation.

In 1914, suspicion and greed combined to cause the Austro-German belligerency, the Russian mobolization and other factors that led to the world war.

Today the elements are distrust of Germany and Russia, distrust of Russia by Europe and the belligerency of bankruptcy, in several cases both —of several European nations.

Tension between France and Germany over reparations, heightened by France's latest note and Poincare's speech in the chamber yesterday in which an overwhelming vote of confidence was won, added to the Russo-German agreements might diplomats said, start a new war, of which French occupation of the Ruhr might prove the starting gun.

Formation of a Russo-German military alliance would necessitate closest allied friendship and unity of action. Neither Great Britain nor Italy could afford to leave France isolated. Rumania and Poland would be in grave danger, as would Greece through Turkey and Bulgaria.

"Germany and Russia were to answer French occupation of Ruhr with a declaration of war," a prominent official said today, "Europe would be aflame within a week. England would be compelled to aid France and Belgium.

Russian troops would smother Poland in their march through to Germany. Czecho-Slovakia, Rumania, Hungary and eventually Jugo-Slavia and Austria would be overrun with troops. There would be no question this time, of huge loans by belligerents. It would be a war of death."

Military men have declined to comment upon the possibilities of anew world war, beyond pointing out its terrors from hundreds of inventions involving gas, fire and new engines of destruction.

Europe is in a belligerent mood, but mostly in an effort to prevent this threatened conflagration. This was true in 1914. France recognizes the danger to herself in a Russo-German military alliance and protests, befriending Poland and Rumania the while.

Economically, Britain feels reconstruction of Russia the pathway of peace in Europe. From a political point of view, however, it is admitted allied unity is the one great bulwark against war.

### LINCOLN BUSINESS COLLEGE.

Miss Alma Perrine called this week. Miss Perrine is fiscal agent in the government reclamation service at Mitchell, Neb. She began her work there as stenographer and has received very gratifying advances.

Miss Hazel Peterson of Geneva, Neb., has accepted the position as principal of the commercial department of the Geneva high school for the coming year.

Walter Heine is leaving for Regina Saskatchewan. Mr. Heine has had land interests in that vicinity for some time and is now planning to enter business in Regina.

W. E. Jones of Wymore left the Lincoln Business college this week for Alliance, Neb., to accept a stenographic position with Division Superintendent F. G. Curley, superintendent of the Alliance division, Burlington.

Miss Gertrude Lear, doing stenographic work in the office of the county attorney of Keya Paha county, at Springview, was a welcome caller at the college recently.

Miss Helen Smith of Overton, Neb. has accepted a stenographic and bookkeeping position at Hay Springs, Nebraska.

George Boardman, of Imperial, left Wednesday for Halsey, Neb. He has been employed as stenographer at the government forestry experimental station.

Miss Christena Fraser came this week from Deadwood, S. D., to enter the stenographic department. She brings greetings from Misses Helen and Wanda Spindler, former students, who are satisfactorily employed in Deadwood.

Miss Opal Dettman returns to Oxford in September for her second year as principal of the commercial department of the Oxford high school.

Miss Alice Winsor, class of 1917, has been in charge of the commercial department of Fairbury high school for the past four years and is planning to return to her work there in the fall.

Miss Helen Edgecombe of Geneva has contracted with McCook high school for a third year as head of the commercial department.

Frank Dixon has accepted a position as bookkeeper with a Superior Neb., cement company at a very attractive salary.

## EIGHTH GRADERS OF COUNTY ARE GIVEN DIPLOMAS

### Promotional Exercises Held at the College of Agriculture.

### Former District Judge Cosgrave Address Class on "Character."

Promotional exercises for the 333 eighth grade Lancaster village and rural school graduates of 1922 were held at the state university college of agriculture, Saturday afternoon. This was the largest class in this division in the history of the county.

More than 1,000 persons attended the exercises, which began with a program in the engineering hall. A field meet was held on the college of agriculture athletic field following the program and refreshments of ice cream and cake were served at the close.

The first number on the program was music by the Firth high school band, composed of twenty-seven pieces. Invocation was pronounced by Rev. P. C. Johnson, followed by a piano solo by Grace Linderman.

The address of the afternoon was delivered by former District Judge P. James Cosgrave on "Character." He emphasized character as the chief thing in life. The Firth high school band played more selections, following the presentations of diplomas to the graduates by County Superintendent Miss Maud Berry. Lancaster county has 130 village and rural schools and pupils from 101 were graduates this year.

## Bell Rate Experts Offer Tabulations In Hearing Tuesday

When the state railway commission next Tuesday resumes its hearing on the Northwestern Bell Telephone company's application for increased rates, tabulation prepared by its own experts will be offered in evidence These will deal with several phases of the telephone business.

One of the commissioners will go to Cortland on the same day to conduct a hearing on the complaint of F. A. Sowers against the Union Pacific railroad, demanding a private farm crossing under the terms of a new state law.

On Monday, at its office, the commission will listen to the request of Malmo citizens for a reduction of rates now being charged by the Malmo Telephone Co.


## Nows the Time to Save Money

*--on your Hat Cleaning and Shoe Repairing*

Your last years' hat can be made like new by our experienced hat man and for a small cost, of 50c and up.

**Shines Back to Old Price**

**Don't Throw Them Away**

There's months of extra wear in them, so why not bring them in and let us repair them.

**CAPITAL SHOE REPAIR AND HAT WORKS**

L8179 Next Door to Armstrong's We Call for and Deliver 1219 O Street



## Capital Bindery

*Fred Reger Prop.*

315 So. 11th St. Lincoln, Neb. Phone B-1548

*BOOKBINDING*
*RULING*
*GOLD STAMPING*

Write or 'Phone us your wants



*Take The Star with you on your vacation trip*

**B-1234**

Enjoy its features—keep posted on Lincoln events—regardless of where you go. Just call the Circulation Dept. Tell us the place or places you will be. We and Uncle Sam will do all the rest.

**THE LINCOLN STAR**

Nebraska's Best Newspaper


NewspaperARCHIVE® NewspaperARCHIVE®

# Weekly Grist By The Average Man

## Nebraska League

### TEAM BATTING.

| | AB. | R. | H. | SH. | SB. | Pct. |
|---|---|---|---|---|---|---|
| Fairbury | 536 | 99 | 142 | 24 | 15 | .265 |
| Lincoln | 504 | 93 | 130 | 12 | 16 | .258 |
| Grand Island | 540 | 84 | 133 | 14 | 20 | .246 |
| Norfolk | 525 | 84 | 127 | 23 | 9 | .242 |
| Hastings | 497 | 89 | 116 | 16 | 28 | .233 |
| Beatrice | 431 | 56 | 91 | 14 | 22 | .211 |

### TEAM FIELDING.

| | PO. | A. | E. | Pct. |
|---|---|---|---|---|
| Lincoln | 375 | 146 | 34 | .939 |
| Fairbury | 407 | 169 | 41 | .934 |
| Norfolk | 423 | 176 | 43 | .933 |
| Beatrice | 347 | 157 | 37 | .932 |
| Hastings | 396 | 156 | 48 | .920 |
| Grand Island | 405 | 204 | 69 | .899 |

### INDIVIDUAL BATTING.

(Five or more games.)

| | AB. | R. | H. | SH. | SB. | Pct. |
|---|---|---|---|---|---|---|
| Schook, G. I. | 6 | 1 | 3 | 0 | 0 | .500 |
| Wigington, Hast. | 23 | 7 | 10 | 3 | 0 | .435 |
| Harwood, G. I. | 20 | 9 | 8 | 0 | 1 | .400 |
| Schutt, Norf. | 33 | 5 | 13 | 2 | 1 | .394 |
| Blass, Fair. | 37 | 7 | 14 | 2 | 2 | .378 |
| Pritchard, G. I. | 23 | 5 | 8 | 0 | 0 | .348 |
| Conkey, Linc. | 44 | 7 | 15 | 0 | 0 | .341 |
| McD'mott, Fair. | 59 | 14 | 20 | 3 | 3 | .339 |
| Bit'ndorf, Beat. | 15 | 3 | 5 | 0 | 1 | .333 |
| Carrig, Nor.-Lin. | 54 | 15 | 17 | 1 | 4 | .315 |
| Clark, Norf. | 35 | 4 | 11 | 1 | 0 | .315 |
| Roberts, G. I. | 49 | 8 | 15 | 1 | 0 | .306 |
| Goodwin, Fair. | 59 | 17 | 17 | 3 | 2 | .305 |
| Crann, Hast. | 59 | 12 | 18 | 2 | 5 | .305 |
| Amen, Hast. | 56 | 10 | 17 | 3 | 7 | .304 |
| Atherton, Fa.-N. | 30 | 5 | 9 | 4 | 0 | .300 |
| Rouse, Norf. | 57 | 14 | 17 | 2 | 0 | .298 |
| Bowman, Beat. | 44 | 9 | 13 | 2 | 2 | .295 |
| Bailey, Linc. | 17 | 3 | 5 | 0 | 0 | .294 |
| Dye, Linc. | 45 | 9 | 13 | 4 | 2 | .290 |
| Tucker, Norf. | 28 | 4 | 8 | 0 | 0 | .286 |
| Bromson, Fair. | 7 | 1 | 2 | 1 | 0 | .286 |
| Roben, G. I. | 53 | 9 | 15 | 1 | 1 | .283 |
| Shimerda, Fair. | 39 | 5 | 11 | 0 | 0 | .282 |
| Reichle, Fair. | 65 | 13 | 18 | 0 | 2 | .277 |
| Wood, Linc. | 55 | 14 | 15 | 1 | 4 | .272 |
| Cleveland, Fair. | 59 | 11 | 16 | 3 | 1 | .271 |
| Moore, Norf. | 26 | 4 | 7 | 0 | 0 | .269 |
| McCoy, Linc. | 60 | 11 | 16 | 0 | 2 | .267 |
| Barry, Fair. | 19 | 4 | 5 | 1 | 0 | .263 |
| Knapp, Hast. | 46 | 15 | 12 | 0 | 6 | .261 |
| Marr, Norf. | 58 | 15 | 15 | 3 | 3 | .259 |
| Winebush, Fair. | 62 | 11 | 16 | 5 | 0 | .258 |
| Black, Linc. | 59 | 5 | 15 | 1 | 2 | .254 |
| Metz, G. I. | 59 | 5 | 15 | 0 | 0 | .254 |
| Wisser, Norf. | 40 | 7 | 10 | 4 | 4 | .250 |
| Zinker, Linc. | 48 | 9 | 12 | 0 | 2 | .250 |
| Fagan, G. I. | 24 | 3 | 5 | 1 | 2 | .250 |
| Sedivic, G. I. | 32 | 3 | 8 | 0 | 2 | .250 |
| Speece, Norf. | 22 | 1 | 5 | 1 | 0 | .227 |
| Hill, Beat. | 44 | 3 | 10 | 4 | 2 | .227 |
| Holly, Hast. | 59 | 10 | 14 | 2 | 2 | .236 |
| Warnstaff, G. I. | 60 | 10 | 13 | 2 | 4 | .216 |
| Spellman, Norf. | 52 | 7 | 11 | 3 | 0 | .212 |
| McFarland, Beat. | 48 | 5 | 10 | 0 | 5 | .208 |
| McAlpine, Norf. | 39 | 4 | 8 | 3 | 0 | .205 |
| Tomes, Hast. | 49 | 6 | 10 | 4 | 1 | .205 |
| Quinn, Beat. | 49 | 7 | 10 | 1 | 1 | .205 |
| Willetts, Hast. | 50 | 11 | 10 | 2 | 2 | .200 |
| Parker, Beat. | 45 | 7 | 9 | 3 | 5 | .200 |
| Orr, Linc. | 56 | 13 | 11 | 0 | 4 | .196 |
| Johnson, Hast. | 26 | 3 | 5 | 0 | 1 | .192 |
| Hegarty, Norf. | 59 | 6 | 11 | 1 | 0 | .186 |
| Zlomke, G. I. | 11 | 0 | 2 | 1 | 0 | .182 |
| Rogers, G. I. | 44 | 4 | 8 | 3 | 3 | .182 |
| Barnett, Norf. | 17 | 3 | 3 | 0 | 0 | .176 |
| Provost, Norf. | 12 | 1 | 2 | 0 | 0 | .167 |
| Hayslip, G. I. | 42 | 7 | 7 | 2 | 2 | .167 |
| Kirchner, Beat. | 49 | 5 | 8 | 3 | 3 | .163 |
| Adams, Beat. | 25 | 3 | 4 | 0 | 0 | .160 |
| Breen, Fair. | 44 | 5 | 7 | 1 | 1 | .159 |
| Denton, Hast. | 53 | 8 | 8 | 5 | 2 | .151 |
| Beck, Hast. | 21 | 1 | 3 | 0 | 0 | .143 |
| Manze, Bea.-G.I. | 29 | 5 | 4 | 2 | 2 | .138 |
| Jenney, Fair. | 15 | 2 | 2 | 0 | 0 | .133 |
| Unger, Beat. | 44 | 5 | 5 | 1 | 1 | .113 |
| Urban, Hast. | 27 | 2 | 3 | 1 | 0 | .111 |
| McKee, Beat. | 13 | 1 | 1 | 0 | 0 | .077 |
| Lovich, Fair. | 17 | 2 | 1 | 1 | 0 | .059 |

### PITCHERS' RECORDS.

| | W. | L. | Pct. | BB. | SO. |
|---|---|---|---|---|---|
| Wigington, Hast. | 5 | 0 | 1.000 | 12 | 41 |
| Jenney, Fair. | 3 | 0 | 1.000 | 12 | 15 |
| Woolfolk, Fair. | 3 | 0 | 1.000 | 2 | 17 |
| Pickett, Lincoln | 2 | 0 | 1.000 | 7 | 20 |
| Williams, Linc. | 1 | 0 | 1.000 | 1 | 2 |
| Peterson, Hast. | 3 | 1 | .750 | 3 | 23 |
| McKee, Beat. | 3 | 1 | .750 | 8 | 12 |
| Norris, Lincoln | 2 | 1 | .667 | 11 | 14 |
| Bittendorf, Beat. | 2 | 1 | .667 | 14 | 8 |
| Speece, Norf. | 3 | 2 | .600 | 7 | 20 |
| Bailey, Lincoln | 2 | 2 | .500 | 16 | 43 |
| Lovich, Fair. | 2 | 2 | .500 | 12 | 18 |
| Beck, Hast. | 2 | 2 | .500 | 19 | 38 |
| House, Lincoln | 2 | 2 | .500 | 15 | 21 |
| Zlomke, G. I. | 1 | 1 | .500 | 17 | 10 |
| Moore, Norf. | 1 | 1 | .500 | 10 | 7 |
| Brown, Fair. | 1 | 1 | .500 | 12 | 4 |
| Hoffman, Fair. | 1 | 1 | .500 | 10 | 4 |
| Barnett, Norf. | 1 | 2 | .333 | 13 | 21 |
| Willey, Beat. | 1 | 2 | .333 | 7 | 14 |
| Provost, Norf. | 1 | 2 | .333 | 9 | 18 |
| Pritchard, G. I. | 1 | 3 | .250 | 12 | 24 |
| Falk, G. I. | 1 | 3 | .250 | 29 | 26 |
| Schook, G. I. | 0 | 4 | .000 | 6 | 6 |
| Bromson, Fair. | 0 | 3 | .000 | 8 | 14 |
| Dull, Beatrice | 0 | 2 | .000 | 13 | 14 |
| Newton, G. I. | 0 | 1 | .000 | 2 | 7 |
| Hegarty, G. I. | 0 | 1 | .000 | 5 | 2 |
| Hibbler, Hast. | 0 | 1 | .000 | 5 | 2 |
| Tomes, Hast. | 0 | 1 | .000 | 2 | 0 |
| Miller, Beat. | 0 | 1 | .000 | 0 | 2 |

## CAPITAL CITY LEAGUE

(INCLUDING MAY GAMES.)

### TEAM BATTING.

| | g. | ab. | r. | h. | sb. | sh. | Pct. |
|---|---|---|---|---|---|---|---|
| American Legion | 1 | 43 | 19 | 15 | 12 | 2 | .349 |
| Bracelen Paints | 1 | 41 | 8 | 13 | 2 | 1 | .320 |
| K. of C. | 1 | 41 | 12 | 13 | 5 | 1 | .320 |
| Lincoln Printers | 1 | 38 | 12 | 12 | 6 | 2 | .317 |
| Lincoln Sports | 1 | 32 | 10 | 6 | 10 | 1 | .312 |
| College View | 1 | 65 | 17 | 15 | 14 | 0 | .231 |
| Lawlor Sports | 1 | 37 | 6 | 8 | 4 | 0 | .217 |
| Armstrong Cloth. | 2 | 65 | 6 | 11 | 9 | 0 | .169 |

### TEAM FIELDING.

| | PO. | A. | E. | Pct. |
|---|---|---|---|---|
| American Legion | 27 | 10 | 1 | .974 |
| College View | 51 | 21 | 7 | .911 |
| Lincoln Printers | 27 | 10 | 4 | .903 |
| Bracelen Painters | 27 | 7 | 5 | .872 |
| Armstrong Clothiers | 51 | 36 | 13 | .870 |
| Lawlor Sports | 24 | 13 | 6 | .860 |
| Knights of Columbus | 27 | 9 | 7 | .837 |
| Lincoln Sports | 27 | 9 | 11 | .766 |

### PITCHING RECORDS.

| | G. | W. | L. | Pct. |
|---|---|---|---|---|
| H. Anderson, C. V. | 2 | 2 | 0 | 1.000 |
| H. Peterson, Prints | 1 | 1 | 0 | 1.000 |
| Cole, Am. Legion | 1 | 1 | 0 | 1.000 |
| P. Gettman, K. of C. | 1 | 1 | 0 | 1.000 |
| Bishop, Lawlors | 1 | 0 | 1 | .000 |
| Gumm, Bracelen | 1 | 0 | 1 | .000 |
| Darnell, Armstrongs | 1 | 0 | 1 | .000 |
| J. Sitzman, Lin. Spts. | 1 | 0 | 1 | .000 |
| A. Bremn, Armstrongs | 1 | 0 | 1 | .000 |

### INDIVIDUAL BATTING.

| | ab. | r. | h. | sb. | sh. | Pct. |
|---|---|---|---|---|---|---|
| Meyers, Prints | 2 | 1 | 2 | 1 | 1 | 1.000 |
| Davidson, Brac. | 5 | 1 | 4 | 1 | 0 | .800 |
| P. Gettmen, K. C. | 4 | 2 | 3 | 2 | 0 | .750 |
| Vorhies, Col. V. | 3 | 2 | 2 | 0 | 0 | .667 |
| Gumm, Brac. | 3 | 1 | 2 | 0 | 1 | .667 |
| Schellenberg, Law. | 5 | 2 | 3 | 1 | 0 | .600 |
| Mitchell, Legion | 5 | 2 | 3 | 1 | 0 | .600 |
| Tibbets, Brac. | 5 | 1 | 3 | 0 | 0 | .600 |
| Bradley, Brac. | 4 | 2 | 2 | 0 | 0 | .500 |
| Schee, Col. V. | 6 | 2 | 3 | 1 | 0 | .500 |
| Gross, Lin. Spts. | 4 | 1 | 2 | 1 | 0 | .500 |
| Ulstrom, Legion | 6 | 4 | 3 | 2 | 0 | .500 |
| Cole, Legion | 2 | 2 | 1 | 2 | 0 | .500 |
| A. Bramn, Arm. | 4 | 1 | 2 | 1 | 0 | .500 |
| Wagner, Lawlor | 4 | 2 | 2 | 0 | 0 | .500 |
| F. Peterson, Prints. | 4 | 2 | 2 | 0 | 0 | .500 |
| Lamb, Legion | 5 | 3 | 2 | 2 | 0 | .400 |
| Dill, Legion | 5 | 2 | 2 | 0 | 0 | .400 |
| Sipe, Prints | 5 | 2 | 2 | 0 | 0 | .400 |
| Battey, Prints | 5 | 2 | 2 | 0 | 0 | .400 |
| Pool, Prints | 5 | 2 | 2 | 0 | 0 | .400 |
| E. Miller, K. C. | 5 | 1 | 2 | 0 | 0 | .400 |
| Lehman, K. C. | 5 | 1 | 2 | 1 | 0 | .400 |
| Larsen, Col. V. | 5 | 2 | 2 | 0 | 0 | .400 |
| Fensler, Arm. | 8 | 2 | 3 | 1 | 0 | .375 |
| Rayburn, Col. V. | 8 | 1 | 3 | 3 | 0 | .375 |
| Preece, Col. V. | 8 | 2 | 3 | 0 | 0 | .375 |
| Parton, Leg. | 3 | 2 | 1 | 2 | 1 | .333 |
| Moore, Leg. | 6 | 2 | 2 | 3 | 0 | .333 |
| H. Floth, Lin. S. | 3 | 1 | 1 | 1 | 0 | .333 |
| John Sitzman, Lin. | 3 | 2 | 1 | 2 | 0 | .333 |
| Sullivan, K. C. | 3 | 1 | 1 | 0 | 0 | .333 |
| Hickey, K. C. | 3 | 1 | 1 | 0 | 0 | .333 |
| Mueller, K. C. | 6 | 1 | 2 | 3 | 0 | .333 |
| Bishop, Law. | 3 | 0 | 1 | 0 | 0 | .333 |
| Schlegel, Arm. | 7 | 0 | 2 | 0 | 0 | .286 |
| Runyan, Prin. | 4 | 0 | 1 | 1 | 1 | .250 |
| Klemke, Law. | 4 | 0 | 1 | 2 | 0 | .250 |
| Gerlach, Lin. S. | 4 | 0 | 1 | 0 | 1 | .250 |
| Hesley, Lin. S. | 4 | 2 | 1 | 1 | 0 | .250 |
| Griffiths, C. V. | 4 | 1 | 1 | 1 | 0 | .250 |
| Rees, C. V. | 4 | 1 | 1 | 1 | 0 | .250 |
| Wilson, Bras. | 4 | 1 | 1 | 0 | 0 | .250 |
| Lanphere, Law. | 5 | 0 | 1 | 0 | 0 | .200 |
| Giddings, Prin. | 5 | 1 | 1 | 0 | 0 | .200 |
| A. Mester, K. C. | 5 | 1 | 1 | 0 | 1 | .200 |
| McCoy, Leg. | 5 | 1 | 1 | 0 | 1 | .200 |
| Krieger, Arm. | 5 | 1 | 1 | 4 | 0 | .200 |
| Keene, Brac. | 5 | 1 | 1 | 1 | 0 | .200 |
| Roth, Ka C. | 6 | 1 | 1 | 0 | 0 | .167 |
| D. Weber, Arm. | 7 | 1 | 1 | 1 | 0 | .143 |
| Irick, Arm. | 7 | 0 | 1 | 0 | 0 | .143 |
| Kissler, Arm. | 7 | 1 | 1 | 2 | 0 | .143 |
| Collard, Law. | 5 | 2 | 0 | 1 | 0 | .000 |
| Bonner, Law. | 3 | 0 | 0 | 0 | 0 | .000 |
| Carter, Law. | 4 | 0 | 0 | 0 | 0 | .000 |
| Mason, Law. | 4 | 0 | 0 | 0 | 0 | .000 |
| Stroud, Prin. | 5 | 0 | 0 | 1 | 0 | .000 |
| H. Peterson, Prin. | 3 | 1 | 0 | 1 | 0 | .000 |
| J. Mester, K. C. | 3 | 1 | 0 | 1 | 0 | .000 |
| Schneider, K. C. | 1 | 1 | 0 | 0 | 1 | .000 |
| Wiedy, Lin. Spts. | 5 | 2 | 0 | 2 | 0 | .000 |
| J. Gettman, Lin. S. | 5 | 1 | 0 | 1 | 0 | .000 |
| J. Sitzman, Lin. S. | 2 | 1 | 0 | 0 | 0 | .000 |
| Schmidt, Lin. S. | 2 | 0 | 0 | 1 | 0 | .000 |
| Burke, Lin. Spts. | 1 | 0 | 0 | 0 | 0 | .000 |
| Williams, Legion | 5 | 1 | 0 | 0 | 0 | .000 |
| Miller, Legion | 1 | 0 | 0 | 0 | 0 | .000 |
| A. Amend, Arm. | 9 | 0 | 0 | 0 | 0 | .000 |
| Lebsack, Arm. | 1 | 0 | 0 | 0 | 0 | .000 |
| Becker, Arm. | 2 | 0 | 0 | 0 | 0 | .000 |
| Darnell, Arm. | 1 | 0 | 0 | 0 | 0 | .000 |
| Manrose, Col. V. | 3 | 2 | 0 | 3 | 0 | .000 |
| Johnson, Col. V. | 2 | 1 | 0 | 0 | 0 | .000 |
| V. Anderson, C. V. | 1 | 0 | 0 | 0 | 0 | .000 |
| Bauer, Col. V. | 3 | 0 | 0 | 0 | 0 | .000 |
| H. Anderson, C. V. | 7 | 1 | 0 | 0 | 0 | .000 |
| Tschauder, C. V. | 1 | 1 | 0 | 1 | 0 | .000 |
| Wilson, Col. V. | 2 | 0 | 0 | 0 | 0 | .000 |
| Kennedy, Col. V. | 1 | 2 | 0 | 0 | 0 | .000 |
| Whitt, Brac. | 5 | 0 | 0 | 0 | 0 | .000 |
| Guttin, Brac. | 5 | 0 | 0 | 0 | 0 | .000 |
| Brick, Brac. | 5 | 1 | 0 | 0 | 0 | .000 |

## AMERICAN LEAGUE.

### TEAM BATTING.

| | AB. | R. | H. | SH. | SB. | Pct. |
|---|---|---|---|---|---|---|
| St. Louis | 1536 | 233 | 462 | 60 | 46 | .301 |
| Cleveland | 1539 | 240 | 456 | 58 | 20 | .296 |
| Detroit | 1512 | 207 | 432 | 44 | 17 | .286 |
| New York | 1510 | 213 | 423 | 65 | 18 | .280 |
| Washington | 1581 | 210 | 415 | 44 | 36 | .262 |
| Philadelphia | 1403 | 217 | 368 | 38 | 16 | .262 |
| Boston | 1386 | 168 | 360 | 34 | 6 | .260 |
| Chicago | 1449 | 174 | 362 | 50 | 23 | .250 |

### TEAM FIELDING.

| | PO. | A. | E. | Pct. |
|---|---|---|---|---|
| St. Louis | 1178 | 535 | 42 | .976 |
| New York | 1260 | 620 | 58 | .970 |
| Chicago | 1162 | 568 | 60 | .966 |
| Cleveland | 1169 | 528 | 55 | .970 |
| Philadelphia | 1086 | 490 | 59 | .964 |
| Washington | 1241 | 664 | 72 | .963 |
| Detroit | 1163 | 623 | 68 | .963 |
| Boston | 1100 | 516 | 77 | .954 |

### INDIVIDUAL BATTING.

(.250 or better, 10 or more games.)

| | AB. | R. | H. | SH. | SB. | Pct. |
|---|---|---|---|---|---|---|
| Sisler, St. L. | 179 | 42 | 76 | 3 | 18 | .425 |
| Stephenson, Cle. | 65 | 16 | 27 | 0 | 1 | .415 |
| E. Miller, Phil. | 150 | 32 | 58 | 5 | 1 | .387 |
| Speaker, Cleve. | 161 | 31 | 62 | 3 | 4 | .385 |
| Cobb, Det. | 118 | 18 | 45 | 4 | 2 | .381 |
| Witt, N. Y. | 119 | 24 | 45 | 4 | 1 | .378 |
| O'Neill, Cleve. | 106 | 8 | 40 | 2 | 0 | .377 |
| Schang, N. Y. | 130 | 14 | 46 | 3 | 5 | .354 |
| Vangilder, St. L. | 36 | 6 | 12 | 4 | 4 | .343 |
| McManus, St. L. | 162 | 24 | 54 | 4 | 4 | .333 |
| Uhle, Cleve. | 21 | 9 | 7 | 2 | 0 | .333 |
| Shorten, St. L. | 27 | 6 | 9 | 0 | 0 | .333 |
| Fullerton, Bos. | 6 | 1 | 2 | 0 | 0 | .333 |
| Moore, Phila. | 15 | 1 | 5 | 0 | 0 | .333 |
| Severeid, St. L. | 178 | 17 | 59 | 4 | 0 | .331 |
| Judge, Wash. | 182 | 30 | 60 | 4 | 3 | .330 |
| Heilmann, Det. | 155 | 24 | 51 | 4 | 3 | .329 |
| Blue, Det. | 155 | 32 | 51 | 2 | 2 | .329 |
| Jamieson, Cle. | 159 | 20 | 51 | 5 | 0 | .321 |
| Karr, Bos. | 28 | 3 | 9 | 6 | 1 | .321 |
| Galloway, Phila. | 148 | 27 | 47 | 5 | 2 | .317 |
| Fothergill, Det. | 41 | 4 | 13 | 0 | 0 | .317 |
| Hooper, Chi. | 174 | 27 | 55 | 2 | 5 | .316 |
| Scott, N. Y. | 162 | 23 | 51 | 11 | 0 | .315 |
| Tobin, St. L. | 188 | 28 | 59 | 6 | 2 | .314 |
| Jones, N. Y. | 29 | 6 | 9 | 3 | 0 | .310 |
| Veach, Det. | 172 | 24 | 53 | 8 | 2 | .308 |
| McInnis, Cleve. | 160 | 22 | 49 | 11 | 1 | .306 |
| Bassler, Det. | 131 | 9 | 40 | 3 | 0 | .305 |
| McMillan, N. Y. | 59 | 5 | 18 | 4 | 3 | .305 |
| Pratt, Bos. | 158 | 19 | 48 | 2 | 1 | .304 |
| E. Smith, Bos. | 116 | 25 | 35 | 2 | 0 | .302 |
| Clark, Det. | 81 | 16 | 24 | 1 | 1 | .296 |
| Cutshaw, Det. | 132 | 15 | 39 | 1 | 0 | .296 |
| Gardner, Cleve. | 142 | 24 | 42 | 4 | 0 | .296 |
| Haney, Det. | 68 | 10 | 20 | 0 | 1 | .294 |
| E. Collins, Chi. | 157 | 20 | 46 | 4 | 3 | .293 |
| Menosky, Bos. | 82 | 6 | 24 | 5 | 1 | .293 |
| Nunamaker, Cle. | 31 | 5 | 9 | 2 | 0 | .290 |
| Williams, St. L. | 162 | 32 | 47 | 2 | 16 | .290 |
| Perkins, Phila. | 152 | 19 | 44 | 5 | 1 | .289 |
| E. Smith, N. Y. | 125 | 25 | 36 | 5 | 2 | .288 |
| Baker, N. Y. | 177 | 26 | 51 | 5 | 5 | .288 |
| Wood, Cleve. | 165 | 30 | 47 | 3 | 3 | .285 |
| Ruel, Bos. | 88 | 11 | 25 | 2 | 1 | .284 |
| Picinich, Wash. | 32 | 3 | 9 | 1 | 0 | .281 |
| Strunk, Chi. | 121 | 17 | 34 | 2 | 3 | .281 |
| Zachary, Wash. | 18 | 0 | 5 | 1 | 0 | .278 |
| Dugan, Bos. | 137 | 16 | 38 | 2 | 0 | .277 |
| J. Harris, Bos. | 145 | 20 | 40 | 2 | 1 | .276 |
| Vrower, Wash. | 134 | 19 | 37 | 6 | 0 | .276 |
| Rice, Wash. | 182 | 23 | 52 | 1 | 8 | .275 |
| Dykes, Phila. | 143 | 24 | 39 | 2 | 0 | .273 |
| Guisto, Cleve. | 33 | 5 | 9 | 2 | 0 | .273 |
| Johnson, Wash. | 22 | 3 | 6 | 1 | 0 | .272 |
| S. Harris, Wash. | 188 | 33 | 51 | 7 | 6 | .271 |
| Sheely, Chi. | 145 | 12 | 31 | 4 | 0 | .270 |
| E. Smith, Wash. | 122 | 12 | 33 | 3 | 3 | .270 |
| Burns, Bos. | 111 | 11 | 30 | 4 | 0 | .270 |
| Sewell, Cleve. | 163 | 29 | 44 | 9 | 1 | .269 |
| Gharrity, Wash. | 127 | 22 | 34 | 2 | 1 | .268 |
| Goslin, Wash. | 82 | 9 | 22 | 4 | 1 | .268 |
| Gerber, St. L. | 172 | 20 | 46 | 3 | 2 | .267 |
| Johnstin, Phila. | 161 | 31 | 43 | 8 | 4 | .267 |
| J. Collins, Bos. | 91 | 11 | 24 | 1 | 1 | .264 |
| Pipp, N. Y. | 160 | 23 | 42 | 3 | 1 | .263 |
| Falk, Chi. | 110 | 6 | 29 | 5 | 1 | .263 |
| Shanks, Wash. | 46 | 7 | 12 | 2 | 2 | .261 |
| Johnson, Chi. | 169 | 26 | 44 | 7 | 9 | .260 |
| O'Rourke, Bos. | 50 | 10 | 13 | 0 | 0 | .260 |
| Schalk, Chi. | 140 | 19 | 36 | 6 | 7 | .257 |
| Wambsganss, Cle. | 140 | 24 | 36 | 10 | 6 | .257 |
| Leibold, Bos. | 109 | 19 | 28 | 1 | 1 | .257 |
| Pittenger, Bos. | 55 | 6 | 14 | 1 | 1 | .255 |
| Rigney, Det. | 140 | 18 | 35 | 9 | 1 | .250 |
| C. Walker, Phil. | 148 | 26 | 37 | 7 | 0 | .250 |
| Hommel, Phila. | 20 | 2 | 5 | 2 | 0 | .250 |

### PITCHERS' RECORDS.

| | W. | L. | Pct. | BB. | SO. |
|---|---|---|---|---|---|
| J. Bush, N. Y. | 5 | 0 | 1.000 | 11 | 12 |
| Danforth, St. L. | 2 | 0 | 1.000 | 21 | 21 |
| Pruett, St. L. | 2 | 0 | 1.000 | 14 | 15 |
| Brillheart, Wash. | 1 | 0 | 1.000 | 11 | 7 |
| S. Johnson, Det. | 1 | 0 | 1.000 | 6 | 3 |
| Davenport, Chi. | 1 | 0 | 1.000 | 4 | 3 |
| Pillette, Det. | 6 | 1 | .857 | 29 | 15 |
| Hoyt, N. Y. | 7 | 2 | .778 | 25 | 46 |
| Rommel, Phila. | 6 | 2 | .750 | 18 | 10 |
| Hasty, Phila. | 3 | 1 | .750 | 16 | 10 |
| Stoner, Det. | 3 | 1 | .750 | 17 | 10 |
| Kolp, St. L. | 3 | 1 | .750 | 8 | 5 |
| W. Johnson, Wash. | 5 | 2 | .714 | 33 | 21 |
| Uhle, Cleve. | 6 | 3 | .667 | 17 | 13 |
| Heimach, Phila. | 4 | 2 | .667 | 10 | 4 |
| Murray, N. Y. | 2 | 1 | .667 | 7 | 3 |
| Shocker, St. L. | 9 | 5 | .643 | 26 | 64 |
| Robertson, Chi. | 5 | 3 | .625 | 24 | 21 |
| Mogridge, Wash. | 5 | 3 | .625 | 10 | 17 |
| Morton, Cleve. | 5 | 3 | .625 | 26 | 27 |
| Faber, Chi. | 7 | 5 | .583 | 28 | 48 |
| Pennock, Bos. | 4 | 3 | .571 | 14 | 15 |
| Vangilder, St. L. | 5 | 4 | .556 | 20 | 17 |
| Mays, N. Y. | 6 | 5 | .545 | 18 | 21 |
| Shawkey, N. Y. | 3 | 3 | .500 | 25 | 43 |
| Erickson, Wash. | 2 | 2 | .500 | 27 | 21 |
| F. Davis, St. L. | 2 | 2 | .500 | 34 | 13 |
| Olsen, Det. | 2 | 2 | .500 | 15 | 14 |
| Mails, Cleve. | 2 | 2 | .500 | 20 | 20 |
| Naylor, Phila. | 2 | 2 | .500 | 18 | 10 |
| A. Russell, Bos. | 2 | 2 | .500 | 6 | 6 |
| Fullerton, Bos. | 1 | 1 | .500 | 15 | 10 |
| Coveleskie, Cleve. | 5 | 6 | .455 | 24 | 28 |
| Jones, N. Y. | 5 | 6 | .455 | 16 | 30 |
| Ehmke, Det. | 5 | 6 | .455 | 16 | 30 |
| Quinn, Bos. | 5 | 6 | .455 | 36 | 23 |
| Hodge, Chi. | 2 | 4 | .429 | 36 | 18 |
| Zachary, Wash. | 3 | 4 | .429 | 10 | 7 |
| Karr, Bos. | 2 | 3 | .400 | 15 | 17 |
| Francis, Wash. | 2 | 3 | .400 | 18 | 12 |
| W. Collins, Bos. | 2 | 3 | .400 | 30 | 20 |
| Gleason, Wash. | 2 | 3 | .400 | 18 | 12 |
| Bagby, Cleve. | 2 | 4 | .333 | 25 | 12 |
| Leverette, Chi. | 1 | 2 | .333 | 14 | 7 |
| Courtney, Wn.-Chi. | 1 | 2 | .333 | 22 | 9 |
| Sothoron, Cleve. | 1 | 2 | .333 | 11 | 7 |
| Schupp, Chi. | 1 | 2 | .333 | 15 | 10 |
| Yarrison, Phila. | 1 | 2 | .333 | 5 | 3 |
| B. Harris, Phila. | 3 | 7 | .300 | 27 | 43 |
| Phillips, Wash. | 3 | 7 | .300 | 17 | 16 |
| Bayne, St. L. | 2 | 5 | .286 | 16 | 16 |
| Ferguson, Bos. | 1 | 3 | .250 | 19 | 18 |
| Dauss, Det. | 1 | 3 | .250 | 17 | 15 |
| Cole, Det. | 1 | 3 | .250 | 19 | 5 |
| Oldham, Det. | 1 | 5 | .167 | 20 | 21 |
| Moore, Phila. | 0 | 2 | .000 | 23 | 24 |
| Acosta, Chi. | 0 | 2 | .000 | 5 | 6 |
| Edwards, Cleve. | 0 | 2 | .000 | 6 | 3 |
| Eckart, Phila. | 0 | 1 | .000 | 9 | 13 |
| Keefe, Cleve. | 0 | 1 | .000 | 6 | 6 |
| Lindsay, Cleve. | 0 | 1 | .000 | 5 | 10 |
| Sullivan, Phila. | 0 | 1 | .000 | 3 | 9 |
| Wilkinson, Chi. | 0 | 1 | .000 | 7 | 2 |

## NATIONAL LEAGUE.

### TEAM BATTING.

| | AB. | R. | H. | SH. | SB. | Pct. |
|---|---|---|---|---|---|---|
| New York | 1456 | 237 | 446 | 50 | 34 | .311 |
| Pittsburgh | 1410 | 237 | 435 | 55 | 33 | .309 |
| Brooklyn | 1552 | 249 | 467 | 42 | 30 | .301 |
| St. Louis | 1468 | 224 | 422 | 55 | 16 | .290 |
| Cincinnati | 1561 | 209 | 445 | 56 | 32 | .285 |
| Boston | 1356 | 167 | 367 | 48 | 21 | .271 |
| Philadelphia | 1436 | 178 | 385 | 32 | 10 | .268 |
| Chicago | 1317 | 164 | 361 | 42 | 26 | .268 |

### TEAM FIELDING.

| | PO. | A. | E. | Pct. |
|---|---|---|---|---|
| Pittsburgh | 1059 | 491 | 45 | .972 |
| Brooklyn | 1154 | 520 | 53 | .970 |
| Chicago | 1097 | 535 | 53 | .969 |
| New York | 1100 | 543 | 55 | .968 |
| Cincinnati | 1250 | 636 | 67 | .966 |
| Philadelphia | 1095 | 587 | 60 | .966 |
| Boston | 1026 | 469 | 54 | .965 |
| St. Louis | 1168 | 531 | 77 | .956 |

### INDIVIDUAL BATTING.

(.250 or better: ten or more games.)

| | AB. | R. | H. | SH. | SB. | Pct. |
|---|---|---|---|---|---|---|
| Gowdy, Bos. | 72 | 7 | 29 | 1 | 1 | .403 |
| B. Griffith, Brk. | 66 | 14 | 26 | 1 | 0 | .394 |
| Cheeves, Chi. | 18 | 2 | 7 | 0 | 0 | .389 |
| Bigbee, Pitts. | 163 | 27 | 63 | 8 | 7 | .387 |
| Rohwer, Pitts. | 29 | 9 | 11 | 3 | 1 | .378 |
| Hornsby, St. L. | 159 | 38 | 60 | 4 | 5 | .377 |
| Hargrave, Cin. | 85 | 18 | 32 | 7 | 0 | .376 |
| T. Griffith, Brk. | 99 | 15 | 37 | 5 | 5 | .374 |
| Mann, St. L. | 44 | 12 | 16 | 0 | 0 | .364 |
| Kelly, N. Y. | 167 | 25 | 61 | 6 | 1 | .363 |
| C'ningham, N. Y. | 53 | 9 | 19 | 1 | 1 | .358 |
| Maranville, Pit. | 168 | 37 | 60 | 1 | 6 | .357 |
| Brassler, Cin. | 17 | 2 | 6 | 1 | 1 | .353 |
| Grimes, Chi. | 146 | 24 | 51 | 2 | 2 | .349 |
| Daubert, Cin. | 174 | 35 | 60 | 13 | 2 | .345 |
| Bancroft, N. Y. | 169 | 38 | 58 | 4 | 5 | .343 |
| Tierney, Pitts. | 67 | 6 | 23 | 6 | 1 | .343 |
| Southworth, Bos. | 123 | 24 | 42 | 5 | 2 | .341 |
| J. Johnston, Bk. | 181 | 37 | 61 | 4 | 5 | .337 |
| W. Mueller, Pit. | 83 | 19 | 28 | 2 | 1 | .337 |
| Toporcer, St. L. | 125 | 22 | 42 | 9 | 0 | .336 |
| Duncan, Cin. | 166 | 24 | 55 | 9 | 4 | .331 |
| Harper, Cin. | 155 | 28 | 51 | 2 | 3 | .329 |
| Groh, N. Y. | 158 | 28 | 52 | 8 | 3 | .329 |
| Myers, Brk. | 183 | 24 | 60 | 4 | 5 | .328 |
| Ruether, Brk. | 43 | 9 | 14 | 1 | 0 | .326 |
| Gainer, St. L. | 37 | 8 | 12 | 5 | 0 | .324 |
| Carey, Pitts. | 158 | 37 | 51 | 10 | 10 | .323 |
| J. Smith, St. L. | 130 | 30 | 42 | 2 | 3 | .323 |
| Snyder, N. Y. | 81 | 9 | 26 | 3 | 0 | .321 |
| Mokan, Pitts. | 56 | 8 | 18 | 2 | 0 | .321 |
| Hollocher, Chi. | 157 | 22 | 50 | 6 | 3 | .318 |
| Ainsmith, S. L. | 98 | 16 | 31 | 3 | 0 | .316 |
| Powell, Bos. | 153 | 23 | 48 | 3 | 2 | .314 |
| Young, N. Y. | 163 | 31 | 51 | 10 | 8 | .313 |
| Meusel, N. Y. | 157 | 30 | 49 | 6 | 3 | .312 |
| Henline, Phila. | 130 | 16 | 40 | 2 | 1 | .307 |
| Schultz, St. L. | 62 | 8 | 19 | 2 | 0 | .306 |
| Walker, Phila. | 141 | 27 | 43 | 2 | 1 | .305 |
| McHenry, St. L. | 152 | 17 | 46 | 3 | 2 | .303 |
| O'Neil, Bos. | 73 | 8 | 22 | 1 | 0 | .301 |
| Miller, Brk. | 50 | 7 | 15 | 6 | 0 | .300 |
| Wheat, Brk. | 178 | 24 | 53 | 3 | 2 | .298 |
| Ens, Pitts. | 84 | 16 | 25 | 8 | 3 | .298 |
| High, Brk. | 169 | 29 | 50 | 0 | 1 | .296 |
| Wrightstone, Ph. | 85 | 9 | 25 | 3 | 3 | .294 |
| DeBerry, Brk. | 51 | 9 | 15 | 2 | 1 | .294 |
| Olson, Brk. | 140 | 14 | 41 | 3 | 5 | .293 |
| Parkinson, Phila. | 154 | 24 | 45 | 3 | 0 | .292 |
| Frisch, N. Y. | 72 | 14 | 21 | 1 | 4 | .292 |
| Sherdel, St. L. | 24 | 4 | 7 | 0 | 0 | .292 |
| Janvrin, Brk. | 24 | 5 | 7 | 1 | 0 | .292 |
| Grimm, Pitts. | 151 | 14 | 44 | 4 | 0 | .291 |
| Boeckel, Bos. | 158 | 27 | 43 | 2 | 5 | .291 |
| Hungling, Brk. | 45 | 7 | 13 | 1 | 0 | .289 |
| O'Farrell, Chi. | 98 | 15 | 28 | 0 | 2 | .286 |
| E. Smith, N. Y. | 63 | 8 | 18 | 1 | 0 | .286 |
| Neis, Brk. | 42 | 6 | 12 | 2 | 3 | .286 |
| Williams, Phil. | 154 | 29 | 44 | 2 | 3 | .284 |
| Fletcher, Phila. | 141 | 17 | 40 | 5 | 1 | .284 |
| Rawlings, N. Y. | 102 | 20 | 29 | 4 | 5 | .284 |
| Lebourveau, Ph. | 100 | 13 | 31 | 3 | 0 | .282 |
| Pinelli, Cin. | 167 | 21 | 47 | 4 | 5 | .281 |
| Traynor, Pitts. | 161 | 26 | 45 | 4 | 5 | .280 |
| Lee, Phila. | 50 | 7 | 14 | 0 | 0 | .280 |
| Gooch, Pitts. | 115 | 18 | 32 | 2 | 2 | .278 |
| Shinners, N. Y. | 108 | 11 | 30 | 4 | 3 | .278 |
| Terry, Chi. | 72 | 3 | 20 | 2 | 0 | .278 |
| Watson, Bos. | 18 | 1 | 5 | 2 | 0 | .278 |
| Oeschger, Bos. | 18 | 0 | 5 | 1 | 0 | .278 |
| Cruise, Bos. | 105 | 8 | 29 | 6 | 2 | .276 |
| Stock, St. L. | 156 | 20 | 42 | 6 | 2 | .269 |
| Wingo, Cin. | 78 | 7 | 21 | 1 | 1 | .269 |
| Kimmick, Cin. | 26 | 3 | 7 | 1 | 0 | .269 |
| Holke, Bos. | 133 | 12 | 35 | 7 | 3 | .265 |
| Fournier, St. L. | 140 | 24 | 37 | 7 | 4 | .264 |
| Vance, Brk. | 27 | 1 | 7 | 2 | 0 | .259 |
| Luque, Cin. | 31 | 2 | 8 | 0 | 0 | .258 |
| Nehf, N. Y. | 35 | 2 | 9 | 1 | 0 | .257 |
| Heathcote, Chi. | 102 | 11 | 26 | 5 | 0 | .254 |
| Hopf, Bos. | 79 | 14 | 25 | 5 | 1 | .253 |
| Miller, Chi. | 87 | 6 | 22 | 2 | 2 | .252 |
| Krug, Chi. | 96 | 13 | 24 | 2 | 1 | .250 |
| Couch, Cin. | 24 | 2 | 6 | 1 | 0 | .250 |
| Marquard, Bos. | 20 | 2 | 5 | 1 | 0 | .250 |

### PITCHERS' RECORDS.

| | W. | L. | Pct. | BB. | SO. |
|---|---|---|---|---|---|
| North, St. Louis | 3 | 0 | 1.000 | 15 | 23 |
| Hamilton, Pitts. | 2 | 0 | 1.000 | 9 | 3 |
| Miller, Bost. | 2 | 0 | 1.000 | 8 | 8 |
| Yellowhorse, Pitts. | 2 | 0 | 1.000 | 3 | 6 |
| Causey, N. Y. | 1 | 0 | 1.000 | 11 | 6 |
| Stueland, Chicago | 1 | 0 | 1.000 | 7 | 6 |
| Jonnard, N. Y. | 1 | 0 | 1.000 | 6 | 4 |
| Betts, Phila. | 1 | 0 | 1.000 | 7 | 4 |
| Martin, Chicago | 1 | 0 | 1.000 | 2 | 2 |
| Ruether, Brook. | 9 | 1 | .900 | 35 | 30 |
| Douglas, N. Y. | 7 | 1 | .875 | 15 | 16 |
| Couch, Cincin. | 6 | 1 | .857 | 19 | 17 |
| Morrison, Pitts. | 4 | 1 | .800 | 19 | 21 |
| Doak, St. L. | 6 | 2 | .750 | 17 | 30 |
| J. Barnes, N. Y. | 5 | 2 | .714 | 13 | 24 |
| Nehf, N. Y. | 7 | 3 | .700 | 20 | 21 |
| Sherdel, St. L. | 7 | 3 | .600 | 12 | 17 |
| Aldridge, Chi. | 6 | 3 | .667 | 14 | 21 |
| Vance, Brook. | 6 | 4 | .600 | 27 | 52 |
| Carlson, Pitts. | 6 | 3 | .667 | 21 | 26 |
| Cheeves, Chi. | 5 | 3 | .625 | 19 | 19 |
| Donohue | 6 | 4 | .600 | 15 | 19 |
| McQuillen, Bos. | 3 | 2 | .600 | 26 | 9 |
| Pertica, St. L. | 3 | 2 | .600 | 23 | 12 |
| Cooper, Pitts. | 6 | 6 | .500 | 20 | 29 |
| Alexander, Chi. | 4 | 4 | .500 | 14 | 15 |
| Ryan, N. Y. | 4 | 4 | .500 | 18 | 14 |
| S. Smith, Brook. | 2 | 2 | .500 | 13 | 5 |
| Gillespie, Cincl. | 1 | 1 | .500 | 11 | 7 |
| Mamaux, Brook. | 1 | 1 | .500 | 12 | 11 |
| Osborne, Chi. | 1 | 1 | .500 | 16 | 12 |
| Shriver, Brook. | 1 | 1 | .500 | 13 | 15 |
| Toney, N. Y. | 1 | 1 | .500 | 6 | 3 |
| Keck, Cinci. | 1 | 1 | .500 | 3 | 0 |
| Bau'g'rtner, Phila. | 1 | 1 | .500 | 5 | 1 |
| Rixey, Cinci. | 5 | 6 | .455 | 13 | 20 |
| Ring, Phila. | 4 | 5 | .444 | 32 | 20 |
| Meadows, Phila. | 4 | 5 | .444 | 29 | 18 |
| Pfeffer, St. L. | 3 | 4 | .429 | 11 | 19 |
| Watson, Bost. | 3 | 4 | .429 | 27 | 11 |
| Adams, Pitts. | 2 | 3 | .400 | 4 | 10 |
| Glazner, Pitts. | 2 | 3 | .400 | 8 | 14 |
| Cadore, Brook. | 2 | 3 | .400 | 15 | 8 |
| Hubbell, Phila. | 2 | 4 | .333 | 11 | 9 |
| Haines, St. L. | 1 | 2 | .333 | 8 | 8 |
| Markle, Cinci. | 1 | 2 | .333 | 8 | 8 |
| Weinert, Phila. | 1 | 2 | .333 | 10 | 3 |
| Fillingim, Bost. | 2 | 5 | .286 | 22 | 14 |
| Marquard, Bost. | 2 | 5 | .286 | 18 | 19 |
| Grimes, Brook. | 2 | 5 | .286 | 18 | 19 |
| Oeschger, Bost. | 2 | 6 | .250 | 30 | 21 |
| Jones, Chi. | 2 | 6 | .250 | 30 | 21 |
| Winters, Phila. | 1 | 3 | .250 | 17 | 8 |
| Luque, Cinci. | 2 | 9 | .182 | 33 | 32 |
| A. Smith, Phila. | 1 | 6 | .142 | 7 | 16 |
| Barfoot, St. L. | 0 | 3 | .000 | 11 | 10 |
| Bailey, St. L. | 0 | 3 | .000 | 13 | 9 |
| Mitchell, Brook. | 0 | 3 | .000 | 6 | 1 |
| Rudolph, Bost. | 0 | 2 | .000 | 4 | 1 |
| Shea, N. Y. | 0 | 2 | .000 | 8 | 4 |
| Kaufmann, Chi. | 0 | 1 | .000 | 8 | 3 |
| J. R. Walker, St. L. | 0 | 1 | .000 | 7 | 9 |
| Freeman, Chi. | 0 | 1 | .000 | 9 | 3 |
| Decatur, Brook. | 0 | 1 | .000 | 7 | 4 |

## WESTERN LEAGUE.

### TEAM BATTING.

| | AB. | R. | H. | SH. | SB. | Pct. |
|---|---|---|---|---|---|---|
| Okla. City | 1548 | 260 | 478 | 46 | 27 | .309 |
| Tulsa | 1557 | 291 | 480 | 61 | 33 | .308 |
| St. Joseph | 1451 | 271 | 444 | 39 | 27 | .306 |
| Sioux City | 1413 | 269 | 429 | 58 | 37 | .304 |
| Wichita | 1509 | 286 | 449 | 21 | 21 | .299 |
| Omaha | 1375 | 242 | 407 | 43 | 34 | .296 |
| Des Moines | 1465 | 194 | 404 | 43 | 23 | .276 |
| Denver | 1444 | 206 | 398 | 34 | 23 | .276 |

### TEAM FIELDING.

| | PO. | A. | E. | Pct. |
|---|---|---|---|---|
| Sioux City | 1085 | 544 | 58 | .966 |
| Tulsa | 1169 | 567 | 67 | .963 |
| St. Joseph | 1088 | 535 | 71 | .958 |
| Oklahoma City | 1147 | 579 | 82 | .955 |
| Wichita | 1108 | 568 | 87 | .952 |
| Denver | 1072 | 562 | 91 | .947 |
| Des Moines | 1105 | 564 | 98 | .944 |
| Omaha | 1029 | 553 | 96 | .943 |

### INDIVIDUAL BATTING.

(.250 or better: ten or more games.)

| | AB. | R. | H. | SH. | SB. | Pct. |
|---|---|---|---|---|---|---|
| Williams, S. C. | 27 | 5 | 15 | 1 | 0 | .556 |
| Warden, O. C. | 17 | 3 | 8 | 0 | 0 | .471 |
| Merz, D. M. | 23 | 4 | 10 | 2 | 0 | .435 |
| Manush, Oma. | 162 | 49 | 69 | 1 | 5 | .426 |
| Herman, Oma. | 38 | 7 | 16 | 0 | 0 | .421 |
| Kandler, St. J. | 69 | 10 | 29 | 1 | 2 | .420 |
| East, Wich. | 171 | 32 | 68 | 2 | 0 | .396 |
| Davis, Tul. | 154 | 33 | 72 | 3 | 0 | .391 |
| Fisher, St. J. | 160 | 49 | 62 | 1 | 4 | .388 |
| Metz, S. C. | 152 | 34 | 59 | 7 | 1 | .388 |
| Bennett, Tul. | 151 | 46 | 68 | 6 | 6 | .375 |
| Defate, St. J. | 151 | 37 | 56 | 2 | 8 | .371 |
| Middleton, O. C. | 177 | 33 | 65 | 11 | 5 | .368 |
| Graham, D. M. | 120 | 11 | 44 | 4 | 2 | .367 |
| Elsh, S. C. | 159 | 41 | 58 | 6 | 7 | .365 |
| Berger, Wich. | 140 | 36 | 51 | 6 | 2 | .364 |
| Pitt, O. C. | 191 | 47 | 69 | 2 | 6 | .361 |
| Gorman, D. M. | 78 | 16 | 28 | 2 | 4 | .359 |
| Washburn, Wic. | 169 | 41 | 60 | 4 | 2 | .355 |
| Fisher, O. C. | 91 | 8 | 32 | 4 | 0 | .352 |
| Giuglardi, O. C. | 88 | 17 | 31 | 3 | 0 | .352 |
| Griffin, Oma. | 143 | 24 | 50 | 0 | 3 | .350 |
| Lelivelt, Tul. | 166 | 27 | 58 | 3 | 4 | .349 |
| Palmer, S. C. | 112 | 20 | 39 | 7 | 3 | .348 |
| Haughland, Tul. | 23 | 9 | 8 | 0 | 0 | .348 |
| Sellars, Wich. | 26 | 7 | 9 | 0 | 0 | .346 |
| Horan, D. M. | 156 | 31 | 57 | 7 | 1 | .343 |
| Burch, Oma. | 35 | 7 | 12 | 0 | 0 | .343 |
| Gomes, Den. | 126 | 18 | 42 | 1 | 2 | .333 |
| T. Long, Den. | 140 | 26 | 46 | 6 | 6 | .329 |
| Corriden, St. J. | 169 | 37 | 55 | 7 | 1 | .325 |
| Grantham, Oma. | 136 | 37 | 44 | 9 | 10 | .324 |
| Bonowitz, St. J. | 167 | 32 | 54 | 6 | 1 | .323 |
| Nufer, St. J. | 154 | 22 | 49 | 6 | 3 | .318 |
| Banner, D. M. | 57 | 8 | 18 | 1 | 0 | .316 |
| Crosby, Tul. | 143 | 16 | 45 | 3 | 1 | .315 |
| Bates, O. C. | 169 | 27 | 53 | 3 | 1 | .314 |
| Butler, Wich. | 93 | 17 | 29 | 2 | 2 | .312 |
| Robinson, S. C. | 145 | 27 | 45 | 9 | 3 | .310 |
| Grant, D. M. | 142 | 24 | 44 | 10 | 3 | .310 |
| LaSalle, O. C. | 123 | 19 | 38 | 6 | 4 | .309 |
| Bauman, Tul. | 161 | 27 | 49 | 6 | 6 | .304 |
| Wright, Den. | 166 | 25 | 50 | 6 | 3 | .301 |
| J. Long, O. C. | 110 | 18 | 33 | 1 | 0 | .300 |
| Stuart, Tul. | 87 | 24 | 26 | 6 | 1 | .299 |
| Roettger, S. C. | 27 | 3 | 8 | 1 | 0 | .296 |
| Patterson, Den. | 163 | 20 | 48 | 2 | 2 | .294 |
| Haley, Wich. | 154 | 30 | 45 | 1 | 0 | .292 |
| Hemingway, S. C. | 179 | 43 | 52 | 9 | 12 | .291 |
| Turgeon, D. M. | 166 | 26 | 48 | 5 | 2 | .289 |
| Blakesley, Wich. | 170 | 26 | 49 | 1 | 2 | .288 |
| Hamilton, S. C. | 161 | 36 | 46 | 3 | 5 | .286 |
| Okrie, Oma. | 28 | 2 | 8 | 3 | 0 | .286 |
| Shanley, Den. | 169 | 28 | 48 | 4 | 1 | .284 |
| Wilder, Oma. | 88 | 17 | 25 | 0 | 1 | .284 |
| Spencer, Den. | 60 | 8 | 17 | 0 | 0 | .283 |
| Wilcox, Oma. | 147 | 21 | 41 | 12 | 3 | .279 |
| Lee, Oma. | 104 | 9 | 29 | 6 | 1 | .279 |
| Tate, O. C. | 158 | 24 | 44 | 1 | 2 | .278 |
| McGinnis, Tul. | 155 | 17 | 43 | 8 | 4 | .278 |
| McDowell, Wich. | 158 | 26 | 44 | 7 | 1 | .278 |
| Query, S. C. | 106 | 12 | 29 | 2 | 0 | .274 |
| Wagner, D. M. | 170 | 18 | 46 | 7 | 2 | .271 |
| Grover, St. J. | 85 | 11 | 23 | 0 | 1 | .271 |
| Olsen, St. J. | 85 | 13 | 23 | 1 | 1 | .271 |
| Heatly, O. C. | 89 | 17 | 24 | 2 | 4 | .270 |
| Yuna, D. M. | 127 | 21 | 34 | 0 | 1 | .268 |
| Thompson, Tul. | 187 | 30 | 50 | 9 | 10 | .267 |
| Ostergaard, S. C. | 124 | 20 | 33 | 7 | 3 | .266 |
| McDonald, St. J. | 99 | 13 | 26 | 1 | 3 | .262 |
| Massey, O. C. | 131 | 19 | 34 | 2 | 5 | .260 |
| Gross, Den. | 27 | 2 | 7 | 0 | 0 | .259 |
| W. Smith, St. J. | 97 | 16 | 25 | 5 | 3 | .258 |
| Windle, Den. | 82 | 11 | 21 | 0 | 1 | .256 |
| Parker, Den. | 78 | 7 | 19 | 2 | 0 | .250 |
| Boehler, Tul. | 44 | 6 | 1 | 3 | 1 | .250 |

### PITCHERS' RECORDS.

| | W. | L. | Pct. | BB. | SO. |
|---|---|---|---|---|---|
| Darrough, Oma. | 3 | 0 | 1.000 | 7 | 15 |
| Tipple, Oma. | 2 | 0 | 1.000 | 15 | 17 |
| Grover, St. | 3 | 0 | 1.000 | 6 | 10 |
| Morrissette, St. J. | 2 | 0 | 1.000 | 2 | 11 |
| Stumb, St. J. | 2 | 0 | 1.000 | 11 | 7 |
| Maun, Wich. | 2 | 0 | 1.000 | 6 | 10 |
| C. Williams, S. C. | 5 | 1 | .833 | 18 | 25 |
| Adams, St. J. | 5 | 1 | .833 | 21 | 13 |
| Lindberg, St. J. | 6 | 1 | .833 | 27 | 23 |
| Bird, St. J. | 5 | 1 | .833 | 16 | 8 |
| Cullop, D. M. | 4 | 1 | .800 | 26 | 29 |
| Wilson, S. C. | 7 | 2 | .778 | 41 | 55 |
| McColl, St. J. | 6 | 2 | .750 | 12 | 22 |
| Lotz, S. C. | 3 | 1 | .750 | 20 | 16 |
| Sellars, Wich. | 5 | 2 | .714 | 46 | 28 |
| Haughland, Tul. | 5 | 2 | .714 | 29 | 15 |
| Wetzel, Den. | 6 | 3 | .667 | 39 | 35 |
| Gregory, Wich. | 7 | 4 | .636 | 12 | 17 |
| Allen, O. C. | 7 | 4 | .636 | 18 | 15 |
| Roettger, S. C. | 3 | 2 | .600 | 55 | 50 |
| Boehler, Tul. | 7 | 5 | .583 | 47 | 55 |
| Lynch, D. M. | 4 | 3 | .571 | 21 | 26 |
| Black, D. M.-Tul. | 4 | 3 | .571 | 12 | 26 |
| Stokes, Oma. | 4 | 3 | .571 | 14 | 20 |
| Beebe, Wich. | 4 | 3 | .571 | 11 | 14 |
| Houlik, St. J. | 5 | 4 | .556 | 31 | 45 |
| Tesar, S. C. | 6 | 6 | .500 | 45 | 66 |
| Merz, D. M. | 5 | 5 | .500 | 20 | 27 |
| Young, O. C. | 4 | 4 | .500 | 28 | 23 |
| McDonald, Wich. | 2 | 2 | .500 | 13 | 13 |
| Coffindaffer, Oma. | 1 | 1 | .500 | 18 | 9 |
| Polson, Oma. | 1 | 1 | .500 | 7 | 10 |
| Lukanovic, Tul. | 5 | 6 | .455 | 28 | 30 |
| Gross, Den. | 3 | 4 | .429 | 30 | 29 |
| Warden, O. C. | 3 | 4 | .429 | 17 | 8 |
| Odenwald, D. M. | 2 | 3 | .400 | 20 | 14 |
| Hall, Den. | 2 | 3 | .400 | 10 | 5 |
| Wilson, Oma. | 2 | 3 | .400 | 14 | 5 |
| Okrie, Oma. | 3 | 5 | .375 | 26 | 23 |
| Salisbury, Den. | 3 | 5 | .375 | 4 | 13 |
| Drugman, Oma. | 1 | 2 | .333 | 16 | 7 |
| Brady, O. C. | 1 | 2 | .333 | 10 | 12 |
| Marshall, D. M. | 1 | 2 | .333 | 6 | 9 |
| Blunk, Den. | 1 | 3 | .250 | 15 | 18 |
| Ehlman, D. M. | 1 | 3 | .250 | 5 | 16 |
| Sherman, O. C. | 1 | 3 | .250 | 13 | 5 |
| Richmond, Tul. | 1 | 4 | .200 | 33 | 26 |
| Musser, Wich. | 1 | 7 | .125 | 22 | 50 |
| Beedle, Den. | 0 | 5 | .000 | 24 | 22 |
| McLaughlin, D. M. | 0 | 4 | .000 | 8 | 7 |
| Wiggington, Oma. | 0 | 4 | .000 | 7 | 5 |
| Hilton, S. C. | 0 | 3 | .000 | 22 | 18 |
| Coveleskie, O. C. | 0 | 3 | .000 | 10 | 1 |
| Love, O. C. | 0 | 2 | .000 | 6 | 12 |
| Trentman, Tul. | 0 | 2 | .000 | 5 | 3 |
| Bogart, O. C. | 0 | 2 | .000 | 12 | 12 |
| Moore, Den. | 0 | 2 | .000 | 6 | 1 |
| McIlree, D. M. | 0 | 1 | .000 | 7 | 5 |
| Carter, O. C. | 0 | 1 | .000 | 9 | 5 |
| Baumgardner, Om. | 0 | 1 | .000 | 14 | 10 |
| Didier, S. C. | 0 | 1 | .000 | 8 | 3 |
| E. Smith, Den. | 0 | 1 | .000 | 6 | 2 |
| Rachac, Tul. | 0 | 1 | .000 | 1 | 3 |
| Sheahan, O. C. | 0 | 1 | .000 | 6 | 0 |

A moment or two saved today by reckless speeding is not efficiency, for tomorrow may result in a smash that will lay the driver and the car up for days, and possibly months.

The chassis of an automobile is a part of the car containing the mechanism, and includes the running gear, steering apparatus springs and all parts used to propel or control the car.

**Never Mix Tire Styles.**

The use of a plain tread tire and a non-skid tire should be avoided, because the plain tread is more liable to skid when brakes are used, when the car turns a corner or increases its speed quickly, thereby wearing more rapidly than the non-skid tire.


BARNYARD GOLF

Commonly Known As

**Horseshoes**

is becoming very popular We carry the official horseshoes in stock and are indestructable. Start the game in your neighborhood.

See Them At

Lawlor's

"The Sporting Goods Store"
117-119 So. 14th



DIAMONDS ON CREDIT!

**New Arrivals!**

**$50, $75, $100 and Up**

**Greatest Value in Years!**

WE own and sell them at new low prices, and the quality is better. Inspect these diamond values tomorrow. Our lower overhead enables us to save you 10 to 40%—and this saving does not detract from the diamond, but helps your pocket book.

Most women find big bargains in our Clothing Departments.

Kansas City, Topeka, Wichita, Oklahoma City, Lincoln.

Harris-Goars
1330 O STREET



*Better Automobile Repairing*

G. V. KELLER

OUR MOTTO

SATISFACTION GUARANTEED

Corner 19th & N Sts. Phone B3447



WHEN YOU THINK OF BUYING A

**Bicycle**

THINK OF

**Floyd C. Belote**

"The Bicycle Man."

A Free up-keep guaranteed.

123 No. 14th Phone L4234



**DON'T BUY TIRES**

**Until You Have Investigated**

*Our Factory to User proposition. Highest grade tires*
(Quality definitely guaranteed in writing.)
*at cheap unguaranteed tire prices*

**30x3½ N. S. Tire**

**$7.95** *Guaranteed*

Prices on other sizes proportionately low.

**Gordon Factory Tire Store**

207 So. 11th St. LINCOLN R. J. Dean, Mgr.



**Cleaning and Dyeing**
unexcelled workmanship
**Public Cleaners**
1514 O B4456



Ford

THE UNIVERSAL CAR

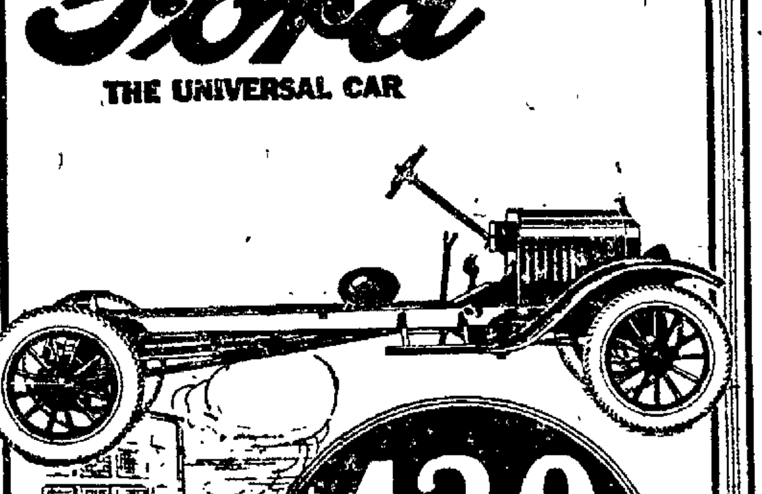

$430

**Buy Now-Don't Wait**

F.O.B. Detroit

*And remember—the lowest first cost, the lowest upkeep and the highest resale value of any motor car ever built.*

Let the Ford One-Ton Truck cut your hauling and delivery costs. Records of savings made by hundreds of thousands of users in practically every line of business are actually astounding. Let us show you.

You do not obligate yourself in any way.

O'SHEA-ROGERS MOTOR CO.

Authorized Dealer for All Ford Motor Products

B2616 11th and L Sts.



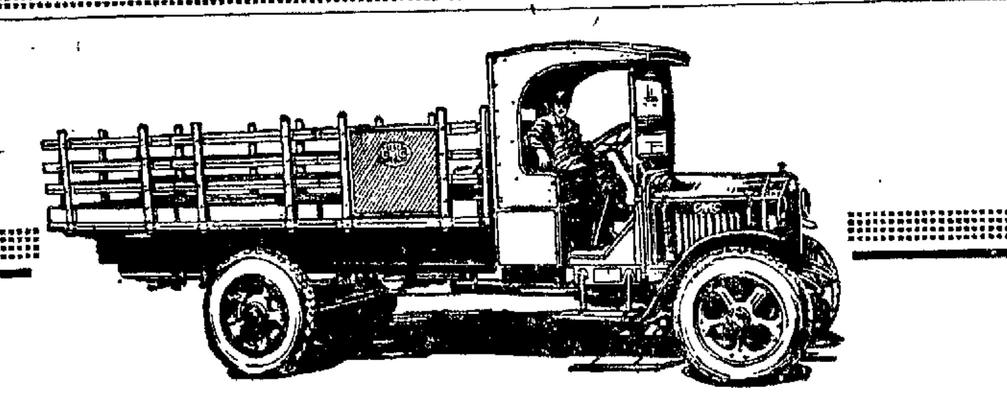

**General Motors Trucks**

The World's Finest Motor Trucks

GMC

1 Two Range Transmission.
2 Removable Cylinder Walls.
3 Radius Rods.
4 Pump and Thermo-Syphon Cooling.
5 Removable Valve Lifter Assemblies.
6 Pressure Lubrication.
7 Instantaneous Governor.

GMC trucks have made possible a new and better kind of motor truck operation—

Better in a greater number of actual hours of hauling—

Better in the cost of operation and maintenance—

Better in the purchase cost.

The exclusive GMC features come more nearly to 100% elimination of lost time than any other motor trucks heretofore built.

Therefore they rightfully take their place as the world's finest Motor truck.

**Nebraska Buick Auto Company**

LINCOLN — H. E. Sidles, Pres. | OMAHA — Lee Huff, Vice-Pres. | SIOUX CITY — Chas. Stuart, Sec. Treas.

*1 Ton, $1295 2 Ton, $2375 3 1-2 Ton, $3600 5 Ton, $3950*
*Chassis only at the factory-tax to be added*



**H U D S O N**

*The Coach*

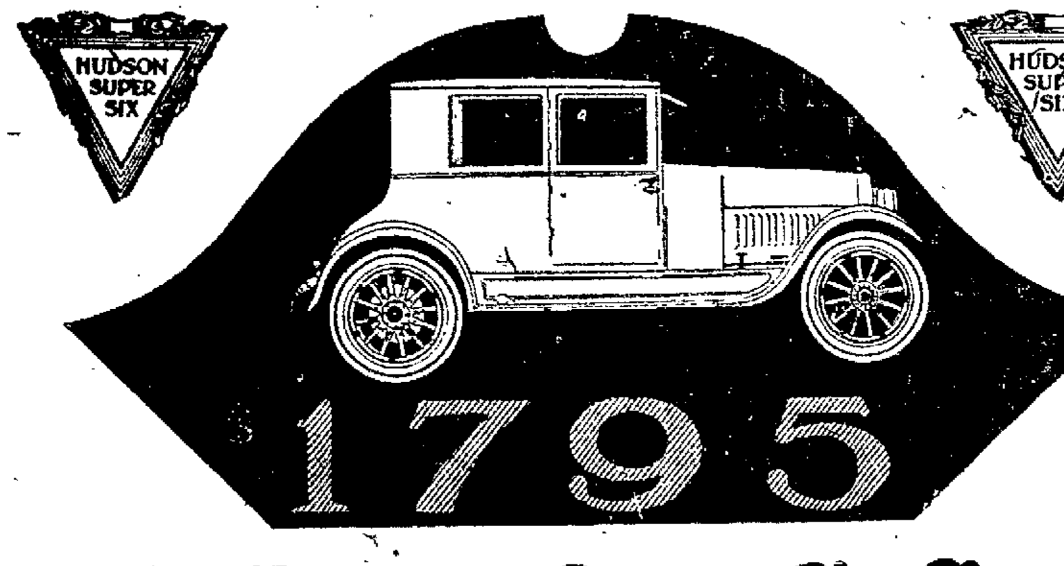


**On the Famous Super-Six Chassis**

The Coach is a beautiful car, giving every essential of the finest closed cars—durability, comfort and distinction. The Super-Six chassis speaks for its performance and mechanical reliability.

Yet it costs less than 5% more than open models. It is so obviously the greatest value Hudson ever offered that there is scarcely a challenge of its position.

See the Coach today. A ride will convince you.

| | |
|---|---|
| Phaeton | $1695 |
| 7-Pass. Phaeton | 1745 |
| Coach | 1795 |
| Cabriolet | 2295 |
| Coupe | 2570 |
| Sedan | 2650 |
| Tour. Limousine | 2920 |
| Limousine | 3495 |

*Freight and Tax Extra*

LORD AUTO CO.

*New Location 1644 O St. Lincoln, Nebr.*


NEWSPAPERARCHIVE®

NEWSPAPERARCHIVE®

SPORT ECTION

# THE LINCOLN SUNDAY STAR
Nebraska's Best Newspaper

AUTOMOBILE SECTION

TWENTIETH YEAR — LINCOLN, NEB.—SUNDAY, JUNE 4, 1922. — SUNDAY EDITION

# BELTZER CLAN BUMPS BLUES; TWO GAMES ON SUNDAY BILL

## LINKS RAP BALL; WIN FROM BLUES

### Buck's Warriors Cop First Game of Series at the Beatrice Park.

### Zink's Homer and Gibson's Three-Sacker Factors in Lincoln Victory.

**LINKS AND BLUES MIX TODAY IN DOUBLE BILL**

**Lincoln and Beatrice State league ball clubs will collide this afternoon in a doubleheader at the Beatrice park. First game at 2 p. m. The Cornhusker highway connecting Lincoln and Beatrice, is in fine condition and numerous Lincoln fans probably will make the drive to Beatrice for the two games. Hook Bailey is scheduled to pitch the curtain-raiser for the Links, with Norris or Williams going onto the mound in the second game.**

(Special to The Star.)

BEATRICE, Neb., June 3.—Lincoln's State league ball club took a tighter grasp on first place in the pennant chase by trimming the Blues today, 4 to 2.

Heavy stickwork by the Links was the deciding factor. Zink hit the pill for a circuit trip and Gibson and Wood crashed their bats against the Wilson pill for three-base hits.

Zink's four-base wallop was delivered in the second inning when the Links counted two runs. Gibson saved his three-bagger in the sixth, scoring McCoy and Gibson also crossed the plate when Dye landed for a single.

Pickett pitched a strong game for Lincoln and after the fourth inning shut out the Blues to the end of the game. The score:

**Lincoln.**

| | ab | r | h | po | a | e |
|---|---|---|---|---|---|---|
| [illegible], ss | 5 | 0 | 0 | 1 | 2 | 0 |
| Carrig, lf | 4 | 0 | 1 | 3 | 1 | 0 |
| Wood, cf | 4 | 0 | 1 | 1 | 0 | 0 |
| McCoy, 1b | 3 | 2 | 1 | 12 | 0 | 0 |
| Gibson, rf | 4 | 1 | 1 | 0 | 0 | 0 |
| Dye, 2b | 2 | 0 | 1 | 2 | 4 | 0 |
| Zinker, 3b | 4 | 1 | 1 | 1 | 3 | 0 |
| Corkey, c | 3 | 0 | 1 | 7 | 0 | 2 |
| Pickett, p | 3 | 0 | 1 | 0 | 2 | 0 |
| Totals | 33 | 4 | 8 | 27 | 12 | 1 |

**Beatrice.**

| | ab | r | h | po | a | e |
|---|---|---|---|---|---|---|
| Johnson, lf | 4 | 0 | 0 | 0 | 0 | 0 |
| Hill, 2b | 4 | 0 | 0 | 3 | 3 | 1 |
| Parker, 3b | 4 | 0 | 1 | 1 | 2 | 0 |
| Bowman, cf | 4 | 0 | 0 | 3 | 0 | 0 |
| Quarn, ss | 4 | 1 | 2 | 1 | 3 | 2 |
| Kirchner, 1b | 2 | 1 | 1 | 12 | 0 | 0 |
| McFarland, lf | 3 | 0 | 1 | 0 | 0 | 0 |
| Unger, c | 4 | 0 | 0 | 4 | 2 | 0 |
| McKee, p | 3 | 0 | 1 | 2 | 3 | 0 |
| Totals | 32 | 2 | 6 | 27 | 13 | 1 |

Score by innings:
Lincoln ......020 002 000—4
Beatrice ......010 100 000—2

Summary: Home run—Zinker. Three-base hit—Wood, Gibson. Struck out—By McKee 4, by Pickett 4. Base on balls—Off McKee 2, off Pickett 2. Hit by pitched ball—McCoy by McKee. Double play—Carrig to Dye. Earned runs—Beatrice 2, Lincoln 3.—Umpire—Hawthorne.

**Lincoln Club Signs Pitcher.**

Pitcher Tom McCarty, former twirler in Oklahoma and Texas league territory, was signed to a Lincoln contract last night and will head to Beatrice Sunday morning, possibly to go into action against the Blues in one game of the double-header scheduled for this afternoon. McCarty was in overseas service and first attained fame when he pitched nine innings of hitless ball against the Chicago Cubs, then enroute east from a spring training trip to California. Irish Carrig, left fielder for the Links, recommended McCarty to Manager Beltzer.

Hope of getting Pitcher Stokes from Omaha's Western league team went bump when Stokes declined to step down from a class A to a class D league. Secretary Moon of the Lincoln club, who was in Omaha Friday night after pitching talent, was informed Saturday night by Barney Burch, prexy of the Omaha club, that Stokes refused to join the Links.

Lawyer John Pickett pitched his last game for the Links Saturday, winning it handily, 4 to 2, and hanging up a record of three victories in four starts for the Beltzer clan. Pickett will get his degree from the law college at the University of Nebraska this week, departing in a few days for Cheyenne, Wyo., where he will pitch in semi-pro circles and enter into a law partnership.

## Ramsey Heads Seward Hi School Athletics

SEWARD, Neb., June 3.—Willard Ramsay has been elected president of the Seward high school athletic association. Russell Litwiller has been elected vice president. Ruth Jones was chosen secretary and Eldon Wright treasurer. Coach Dwight Williams appointed Paul Hauck manager.

## Nelson Elected to Coach Comstock Hi

(Special to The Star.)

COMSTOCK, Neb., June 3.—Erland Nelson has been elected athletic coach at Comstock high school next year. Myron Comstock has been elected basketball and track captain. Alton Donahue will captain the baseball team.

## Grandstand Burns In Texas League

WICHITA FALLS, Tex., June 3.—Fire late today destroyed the Texas league grandstand at the ball park and eighty-two automobiles.

Spectators were forced to evacuate the stands quickly in order to save themselves from the blaze.

The loss is estimated at $125,000.

## FLOSSY BILL BY AMATEUR LEAGUE

### Pair of High Class Games On Sunday Card at Rock Island Park.

### Amateur Players Planning to Entertain Crowd of Diamond Fans.

**1:15 p. m.—Commercial league, Lincoln Barbers vs. Lincoln Telephones.**
**3:15 p. m.—Capital City league, Knights of Columbus vs. Lawlor Sporting Goods.**

Fans who journey to Rock Island park today should be treated to one of the best amateur baseball programs on the city league schedules to date. With the State league club out of town, the amateur leaguers are preparing for a bumper gathering and have arranged an attractive program.

The Lincoln Telephones and Lincoln Barbers have been slated to fight it out in the curtain raiser. The Barbers played a good brand of ball in their opening game and planning to give the Telephones a walloping. The Hello-boys have been staging some stiff practice workouts the past week and are in readiness to make it interesting for the tonsorial artists.

The Capital City league game between the Lawlor Sports and Knights of Columbus is slated for the feature contest and is scheduled to get under way at 3:15 p. m.

**Lawlors vs. Knights.**

The Lawlors copped the bunting in the city league pennant chase last summer and dropped a game in the opening encounter this year. Manager Portsche has been sending the Sports through some heavy practice sessions in preparation for the Sunday tangle with the Knights.

Manager Don O'Connor's athletes won their first game of the season and look like one of the leading aggregations in the Capital City circuit. Manager O'Connor requests the Knights of Columbus players to gather at the club rooms not later than 2 p. m. today. Lineups for the games follow.

**Lawlor Sports.**
Wagner, lf.
Schellenberg, cf.
Kennedy, rf.
Donner, Lamphere, 1b.
Collard, ss.
Carter, 2b.
Klemke, 3b.
Mason, c.
Bishop, p.

**Knights of Columbus.**
Mester, 1b.
Mueller, 2b.
Seischeck, 3b.
Hickey, ss.
Lehman, lf.
Miller, cf.
Roth, rf.
P. Gettman, p.
Malone, Sullivan, c.
Baney, utility.

**Lincoln Barbers.**
Hilgart, 1b
Harp, 2b.
Pettit, 3b.
Cook, ss
Tucker, rf
Casement, lf.
Cowell, cf.
Bencer, c.
Martin, p
Reynolds, Stevens, utility.

**Lincoln Telephones.**
Keester, lf.
Warfield, ss
Meshier, c.
Boling, 2b.
Betz, 1b
Jones, c.
Grassmeuck, p.
Donley, rf.
Deffenbaugh, p.

## Elkhorns Pile Up Big Run Total On Third City Team

(Special to The Star.)

GRAND ISLAND, Neb., June 3.—The wildness of Ziomke and ineffectiveness of McKinney, coupled with several errors, gave Norfolk a humiliating victory over the Third City team today, the score at the end standing 18 to 3 in favor of the Elkhorns. Marr, Hegarty and Rouse of Norfolk each hit the pill out of the park, the former with the bases loaded. The score.

**Norfolk.**

| | ab | r | h | po | a | e |
|---|---|---|---|---|---|---|
| Stucker, lf | 5 | 1 | 2 | 1 | 0 | 0 |
| Wisser, 2b | 6 | 3 | 4 | 1 | 1 | 0 |
| Marr, 3b | 4 | 2 | 3 | 3 | 2 | 0 |
| Rouse, cf | 6 | 3 | 3 | 5 | 1 | 1 |
| Atherson, ss | 5 | 2 | 0 | 3 | 2 | 2 |
| McAlpine, rf | 5 | 3 | 1 | 1 | 0 | 0 |
| Hegarty, 1b | 4 | 2 | 3 | 7 | 1 | 1 |
| West, c | 3 | 1 | 2 | 5 | 0 | 0 |
| Barnett, p | 3 | 1 | 0 | 1 | 1 | 0 |
| Totals | 41 | 18 | 18 | 27 | 5 | 4 |

**Grand Island.**

| | ab | r | h | po | a | e |
|---|---|---|---|---|---|---|
| Roben, rf | 5 | 0 | 1 | 2 | 1 | 1 |
| Kranda, 3b | 5 | 1 | 2 | 0 | 6 | 0 |
| Warnstaff, cf | 4 | 0 | 1 | 0 | 1 | 1 |
| Palmattere, lf | 4 | 1 | 1 | 1 | 0 | 0 |
| Metz, ss | 5 | 1 | 1 | 3 | 7 | 0 |
| Harwood, 2b | 2 | 0 | 1 | 7 | 1 | 1 |
| Leidig, 1b | 3 | 0 | 1 | 11 | 1 | 1 |
| Roberts, c | 4 | 0 | 0 | 3 | 2 | 0 |
| Ziomke, p | 1 | 0 | 0 | 0 | 2 | 0 |
| McKinney, p | 3 | 0 | 0 | 0 | 2 | 0 |
| Totals | 36 | 3 | 8 | 27 | 23 | 4 |

By innings:
Norfolk ......001 805 400—18
Grand Island ......002 000 100—3

Sumary: Home run—Marr, Hegarty, Rouse. Three-base hit—Krande. Two-base hit—West, Marr, Wisser, Palmattere. Sacrifice — Marr and Leidig. Base on balls—Off Barnett, 4; off Ziomke, 5; off McKinney, 3. Stolen base—Rouse, Atherton, McAlpine, Hegarty and West. Double play—Atherton to Wisser to Hegarty; Metz to Harwood to Leidig. Runs and hits—Off Ziomke, 9 and 7 in 3 2-3, off McKinney, 9 and 11 in 5 1-3. Struck out—By Barnett, 4; by McKinney 2. Left on base—Norfolk, 5. Grand Island, 11. Passed ball—West. Wild pitch—Barnett. Earned runs—Norfolk 7. Grand Island, 1. Losing pitcher—Ziomke. Umpire—Gonding.

CORNHUSKERS TRACK CHAMPIONS OF MISSOURI VALLEY CONFERENCE

—Photo by Townsend.

**UNIVERSITY OF NEBRASKA TRACK TEAM.**

Upper row—F. Bieser, middle distance; W. Lear, hurdles; Henry F. Schulte, head track coach; D. Brown, pole vault; Fred T. Dawson, director of athletics; Ted Smith, quarter-mile; W. Riddlesberger, pole vault.

Second row—A. Wenke, javelin; E. Beckord, relay; T. Slemmons, two-mile; O. Hatch, broad jump; A. Schoeppel, javelin; I. Lukens, sprints; G. Baldwin, sprints.

Third row—R. Weller, discus; C. Hartman, shot put; N. Coats, middle distance; D. Deering, sprints and broad jump; C. Bowman, middle distance; L. Davidson, relay; R. Weir, distance; M. Gardner, middle distance; M. Layton, relay.

Lower row—H. Turner, high jump; C. Moulton, shot put and discus; K. Hawkins, captain-elect quarter-mile; E. Allen, mile; Ed Smith, captain, sprints; H. Gish, hurdles; G. Fischer, discus; Jack Best, trainer; D. Noble, sprints and shot put.

Coach Schulte's track squad at the University of Nebraska has just rounded out a golden season in the cinder sport. Schulte's Nebraska team of 1921 won the Missouri Valley conference championship at St. Louis and the '22 aggregation repeated the St. Louis triumph in the recent Valley meet at Lawrence. The Cornhuskers piled up 3 points, scoring in every event on the program with the exception of three. Kansas, the second team, was 15 points back of the Cornhuskers. Captain Smith, in winning the 100-yard and 220-yard dashes, equalled the Valley conference record of 9 4-5 seconds in the century and lowered the Valley record to 21 2-10 seconds in the 220. Nebraska's half-mile relay team also broke the previous Valley record.

## KRIEGER TO CLASH WITH SIDNEY BOY

### Lincoln Athlete Books Mat Bout With Chick On Fourth of July.

(Special to The Star.)

SIDNEY, Neb., June 3.—Ray Chick's challenge to Adam Kreiger, published a week ago in The Lincoln Star, has brought results. Announcement has been made by Sidney's American Legion post that it will pit Chick the undefeated Sidney boy, against the crack Lincoln middle weight wrestler in a finish match dated for July 4.

Kreiger's terms wired to the local Legionnaires a few days ago have been accepted. Krieger is to receives guarantee of $250, with a privilege of 35 per cent of the gross receipts. Followers of Chick have offered to back the Sidney grappler for any amount up to $2,500 a side.

Chick has flopped every middleweight of prominence in western Nebraska and Wyoming, and plans to take Kreiger's measure, after which he will go after the biggest game in the middle-weight division.

The Legion post is planning to erect a special arena, capable of seating several thousand spectators.

## Woolfolk Baffles Cubs; Coyotes Cop Ball Game, 6 to 3

(Special to The Star.)

FAIRBURY, Neb., June 3. — Babe Woolfolk won another game today by keeping Hastings' hits scattered. Hastings' three scores weer all made on errors. The Coyotes bunched their hits in the first and seventh innings, which netted them five earned runs. Wigington was wild at times. The score:

**Hastings.**

| | ab | r | h | po | a | e |
|---|---|---|---|---|---|---|
| Amen, cf | 5 | 2 | 2 | 3 | 0 | 0 |
| Denton, ss | 3 | 0 | 0 | 1 | 3 | 0 |
| Johnson, rf | 4 | 1 | 2 | 0 | 0 | 0 |
| Srb, lf | 4 | 0 | 1 | 0 | 0 | 0 |
| Tomes, 2b | 4 | 0 | 0 | 0 | 1 | 1 |
| Holly, 1b | 4 | 0 | 1 | 10 | 0 | 0 |
| Knapp, 3b | 3 | 0 | 0 | 0 | 1 | 1 |
| Willetts, c | 4 | 0 | 2 | 9 | 2 | 0 |
| Wigington, p | 4 | 0 | 0 | 1 | 0 | 0 |
| *Smith | 1 | 0 | 1 | 0 | 0 | 0 |
| Totals | 35 | 3 | 9 | 24 | 7 | 2 |

*Smith batted for Knapp in ninth.

**Fairbury.**

| | ab | r | h | po | a | e |
|---|---|---|---|---|---|---|
| Rooney, ss | 5 | 1 | 1 | 2 | 1 | 0 |
| Cleveland, 3b | 5 | 2 | 1 | 1 | 4 | 0 |
| McDermott, c | 4 | 2 | 2 | 10 | 0 | 2 |
| Bliss, cf | 3 | 1 | 1 | 1 | 0 | 0 |
| Reichle, lf | 4 | 0 | 2 | 0 | 0 | 1 |
| Winbush, 1b | 4 | 0 | 0 | 11 | 0 | 0 |
| Goodwin, 3b | 4 | 0 | 2 | 1 | 1 | 1 |
| Barrowman, rf | 3 | 0 | 0 | 1 | 0 | 0 |
| Woolfolk, p | 3 | 0 | 0 | 0 | 4 | 0 |
| Totals | 35 | 6 | 9 | 27 | 10 | 4 |

By innings:
Hastings ......1 0 0 0 0 0 2 0 0—3
Fairbury ......4 0 0 0 0 0 2 0 x—6

Summary: Three-base hit—Goodwin, Willetts. Two-base hit—Reichle, Willetts. Sacrifice hit—Denton. Base on balls—Off Wigington 2. Struck out—By Woolfolk 7, by Wigington 9. Left on base—Fairbury 7, Hastings 7. Hit by pitcher—Bliss. Wild pitch—Wigington 2. Earned runs—Fairbury 5. Umpire—Snyder. Time of game—1:45.

## ILLINOIS U. WINS "BIG TEN" MEET

### Urbana Team Far in Front of the Pack; Ames Ags Cop Three Events.

IOWA CITY, Ia., June 3.—Illinois was an easy victor in the "Big Ten" conference track meet here this afternoon, winning more than twice as many points as Iowa university, her nearest competitor.

Saturday's hot sun baked the ground following showers Friday and the track was lightning fast, four records being broken and one tied. Hayes of Notre Dame set a new conference record and tied the eastern intercollegiate when he made the century in the fast time of nine and seven-tenths seconds. In the two-mile run, Rathburn of Ames set a new conference mark with nine minutes and 27 seconds.

Angier of Illinois threw his javelin far enough to smash the old conference record when the tape showed 195 feet and 11 inches, while Osborne of Illinois and Murphy of Notre Dame tied for the high jump at six feet 5 1-6 inches, another new record.

**Illinois Disqualified.**

In the two-mile relay, Illinois sprinters finished ahead, but were disqualified for pushing at the turn. Iowa, which finished second, was given first honors. A crowd of 5,000 filled the stands to overflowing.

Illinois took some bitter with the sweet, however. In addition to being disqualified in the relay, three of the Illinois star middle distance men were trimed. Wolters of Ames beat out Fessenden in the quarter and then came back and ran Yates off the track in the half. In the two mile, Rathburn defeated Wharton in a heartbreaking race.

The team score by points follows: Illinois, 59 6-14; Iowa, 24 1-35; Notre Dame, 22 13-14; Ames, 22; Wisconsin, 21 16-35; Michigan, 20 3-5; Ohio State, 16, Chicago, 9 3-7, Purdue, 6.

**Summary of the Results.**

Discus throw—Lieb, Notre Dame, won; Frieda, Chicago, second; Carbon, Illinois, third, Cross, Minnesota, fourth; Howard, Drake, fifth. Distance, 147 feet, 5 inches.

One-mile run—Patterson, Illinois, won; Wells, Illinois, second; Sweitzer, Minnesota, third, Ashton, Iowa, fourth; Murphy, Purdue, fifth. Time, 4.22.

100-yard dash—Hayes, Notre Dame, won; Paulu, Grinnell, second, Wilson, Iowa, third; Moorhead, Ohio, fourth, Ayres, Illinois, fifth; time 9 7-10. (New conference record, ties eastern intercollegiate record.)

440-yard dash—Wolters, Ames, won; Fessenden, Illinois, second, Sweet, Illinois, third; Hultkrans, Minnesota, fourth; Schlappizzi, Illinois, fifth. Time, 49 seconds.

120-yard hurdles—Knollin Wisconsin, won: Anderson, Minnesota, second; Sargeant, Michigan, third, Martineau, Minnesota, fourth, Wallace, Illinois, disqualified. Time, 15 seconds.

Javelin throw—Angier, Illinois, won, Hoffman, Michigan, second; Hanney, Indiana, third; Miller, Purdue fourth; Moes, Notre Dame, fifth. Distance, 195 feet 11 inches (New conference record.)

Shot put—Cannon, Illinois, won; Sundt, Wisconsin, second; Hubicher, Michigan, State Normal, third; Lieb, Notre Dame fourth, Dahl, Northwestern fifth. Distance, 4_ feet 11½ inches.

Running high jump—Osborne, Illinois and Murphy, Notre Dame, tied for first and second; Hoffman, Iowa, third, Conn, Iowa; Platten, Wisconsin; McEwellven, Michigan; Woods, Butler; and Campbell, Minnesota, tied for fourth and fifth. Height, 6 feet 5 1-6 inches. (New conference record.)

Pole vault—Landowski, Michigan, won; Hawker, Minnesota, and Collins, Illinois, tied for second; A. Devine, Iowa, third, Chandler, Illinois, McClure, Wisconsin, Merrick, Wisconsin; Hogan, Notre Dame, Hall, Chicago and Faust, Northwestern; tied for fourth and fifth. Height, 12 feet, six inches.

Half-mile—Wolters, Ames, won, Higgins, Ames, second, Harrison, Purdue, third; Yates, Illinois, fourth; Morrow, Iowa, fifth. Time 1.55.

220-yard dash—Paulu, Grinnell, won, Wilson, Iowa, second, Spitz, Wisconsin, third, Hayes, Notre Dame, fourth, Moorhead, Ohio, fifth. Time, 21 7-10 seconds.

Two-mile run—Rathbun, Ames, won; Wharton, Illinois, second, Doolittle, Butler, third, Acott, Illinois, fourth, Swanson, Illinois, fifth. Time, 9 minutes, 27 seconds. (New conference record.)

Hammer throw—Hill, Illinois, won, Schmidt, Michigan, second; Thomas, Ohio, third, White, Ohio, fourth; Michael, Chicago, fifth. Distance, 137 feet, 5½ inches.

Running broad jump—Osborne, Illinois, won; Sundt, Wisconsin, second, Schmidt, Michigan, third; Farley, Minnesota, fourth; Johnson, Wisconsin, fifth. Distance, 22 feet, 9 inches.

220-yard hurdles — Brookings Iowa, won; Anderson, Minnesota, second, Desch, Notre Dame, third, Nollin, Wisconsin, fourth; Wallace, Illinois, fifth. Time, 23 4-5 seconds.

Mile relay—Iowa, won, Chicago second, Ames, third; Wisconsin fourth, Michigan, fifth. (Illinois finished first, but was disqualified.)

## Saturday Scores

**NEBRASKA STATE LEAGUE.**
Lincoln, 4; Beatrice, 2.
Hastings, 3; Fairbury, 6.
Norfolk, 18; Grand Island, 3.

**NATIONAL LEAGUE.**
New York, 2; Boston, 3.
Philadelphia, 4-2; Brooklyn, 6-4.
Cincinnati, 4; Chicago, 2.
St. Louis 9; Pittsburgh, 6.

**AMERICAN LEAGUE.**
Boston, 6; New York, 2. (Called at end seventh inning, rain.)
Chicago, 5; St. Louis, 4.
Detroit, 4; Cleveland, 5.
Washington at Philadelphia, postponed; rain.

**AMERICAN ASSOCIATION.**
Columbus, 12; Indianapolis, 9.
Toledo, 13; Louisville, 7.
Minneapolis, 6; Milwaukee, 3.
St. Paul, 8; Kansas City, 6.

**WESTERN LEAGUE.**
Sioux City, 10; Omaha, 4.
Oklahoma City, 4; Wichita, 10.
Tulsa, 1; St. Joseph, 0.
Des Moines, 8; Denver, 7.

## JOSIES BLANKER BY TULSA CLUB

### Oilers Help Themselves To One Run, But Deny Tally to Saints.

ST. JOSEPH, Mo., June 3.—Tulsa shut out St. Joseph here today 1 to 0. The Saints secured eight hits but could not bunch them sufficiently to secure a run. Score by innings.

| | | R. | H. | E. |
|---|---|---|---|---|
| Tulsa | 0 0 1 0 0 0 0 0 0 | 1 | 9 | 0 |
| St. Joe | 0 0 0 0 0 0 0 0 0 | 0 | 8 | 1 |

Batteries—Boehler and Crosby; Bird and Kandler.

**Boosters Win in Tenth.**

DENVER, Colo., June 3.—The Bears lost a ten inning ball game here today to Des Moines 8 to 7. Score by innings.

| | | R. | H. | E. |
|---|---|---|---|---|
| Des M. | 0 0 0 1 1 2 0 3 0 1 | 8 | 17 | 1 |
| Denver | 0 0 0 0 3 1 2 1 0 0 | 7 | 13 | 0 |

Batteries—Gilroy, Daily and Banner and Spencer.

**Buffaloes Lose a Game.**

OMAHA, Neb., June 3.—Omaha failed to make it three straight from the Sioux here today and Sioux City won, 10 to 4. Omaha outhit the visitors but could not make the bingles count. Score by innings:

| | | R. | H. | E. |
|---|---|---|---|---|
| Sioux Cy. | 0 2 2 0 0 0 3 3 0 | 10 | 9 | 3 |
| Omaha | 2 0 0 0 0 2 0 0 0 | 4 | 12 | 3 |

Batteries—Williams and Query; Tipple, Okrie and Wilder.

**Witchies Wallop Sooners.**

WICHITA, Kas., June 3.—Oklahoma City lost a game to Wichita today, 10 to 4. Score by innings.

| | | R. | H. | E. |
|---|---|---|---|---|
| Okla. Cy. | 3 0 0 0 1 0 0 0 0 | 4 | 11 | 2 |
| Wichita | 6 0 0 0 1 3 0 0 x | 10 | 10 | 2 |

Batteries—Dodson and Fisher; Maun and Haley.

## Elks Plan Boxing Card at McCook

(Special to The Star.)

M'COOK, Neb., June 3.—A race meet and boxing program is planned by the McCook Elks' lodge for the latter part of this month. The race meet will be staged June 27, 28 and 29, with $3,500 in purses. The boxing program will be June 29.

Johnny Stopper of Denver and Alex Maurice of Grand Island will meet in the 10-round feature bout of the card. Verne Thompson of Brush, Colo., will meet Johnny Adamson of Denver in a 10-round semi-windup. Yankee Sullivan and Gene Gannon, both of Omaha, will mix in one of the preliminaries.

Bands from Oberlin, Palisade and Arapahoe will furnish music during the events.

## York City League Draws Large Crowd

(Special to The Star.)

YORK, Neb., June 3.—The York city baseball league season got under way last night, with a large crowd at the games. Four teams have entered this year and fifty-six games are scheduled.

Parks field has been leased and the diamond has been placed in good condition.

## JAYHAWK TEAM DRUBS NEBRASKA

### Kansas Ball Tossers Take Huskers to Trimming; Score 8 to 2.

**THREE LEADING TEAMS AT END OF VALLEY RACE**

| | G. | W. | L. | Pct. |
|---|---|---|---|---|
| Washington | 12 | 9 | 3 | .750 |
| Kansas | 16 | 21 | 4 | .750 |
| Nebraska | 14 | 10 | 4 | .714 |

The University of Nebraska lost a chance at the Missouri Valley diamond championship Saturday afternoon when the Kansas Jayhawkers, supposedly properly subdued at Lawrence the preceding afternoon, blossomed out in full war regalia and trounced the Huskers 8 to 2 in a diamond combat staged on Nebraska field.

The game while costing Nebraska the title, does not give the title hold to the Jayhawks. The Kansans are in a tie with the Washington Pikers for first place and as the Valley directors recently went on record against post-season games the 1922 race will go on the books as a "tie championship" affair.

**Bloomer Balks the Huskers.**

Kansas put over a clean-cut victory. Captain Bloomer, who was on the mound for the southern team, had the Nebraska batsmen at his mercy, allowing but five scattered singles, striking out seven and giving most of the blows to the infield.

Glen Munger, Nebraska twirler, was wilder than a March hare. He walked two Kansas batsmen, walked four and allowed six hits in the first dozen innings he performed. ... men who relieved him, had trouble getting started, but once under way handled the situation in a creditable fashion.

Kansas counted ... the start. After two men were ... and ... Munger walked ... to fill the bases and when Lonborg crashed a line single to center two Kansas runners dug their spikes into the home dish.

**Nebraska Scores on Squeeze.**

Nebraska ... along until the last ... when Smaha drew a walk, took second on a passed ball, arrived at third on Platt's single and ... a toss to home ... squeeze play with Anderson ... the willow against the pellet in such a fashion as to send it rolling toward first station.

Nebraska counted another in the seventh on a single by Thomsen, an error by Murphy and Lewellen's infield out.

Kansas meanwhile, was scoring with steady regularity. Munger's wild pitch let in two in the fifth. Smaha's boot made possible a pair in the sixth and Lewellen's error lost a couple in the seventh. The score:

**University of Kansas.**

| | AB | R | H | PO | A | E |
|---|---|---|---|---|---|---|
| Boyd, 2b | 3 | 2 | 0 | 2 | 5 | 0 |
| Wenzel, 3b | 4 | 1 | 3 | 0 | 1 | 0 |
| Farrell, 1b | 5 | 0 | 1 | 15 | 0 | 0 |
| Murphy, ss | 3 | 2 | 1 | 0 | 1 | 1 |
| Pierce, rf | [illegible] | 0 | 0 | 1 | 0 | 0 |
| Lonborg, lf | 5 | 1 | 2 | 0 | 0 | 0 |
| Custer, cf | [illegible] | 1 | 2 | 0 | 0 | 0 |
| Frazier, c | 2 | 0 | 0 | 9 | 1 | 0 |
| Bloomer, p | [illegible] | 0 | 0 | 0 | 3 | 0 |
| Totals | [illegible] | 8 | [illegible] | 27 | [illegible] | 2 |

**University of Nebraska.**

| | AB | R | H | PO | A | E |
|---|---|---|---|---|---|---|
| [illegible] | [illegible] | 0 | [illegible] | 0 | 1 | [illegible] |
| Anderson, 1b | 2 | 0 | 1 | 1 | [illegible] | [illegible] |
| Saaon, 1b | 0 | [illegible] | 0 | 1 | [illegible] | 0 |
| McCroy, rf | 4 | 0 | [illegible] | [illegible] | [illegible] | [illegible] |
| Thomsen, c | [illegible] | 1 | 2 | 11 | 2 | 0 |
| Carr, 3b | [illegible] | [illegible] | 0 | [illegible] | [illegible] | [illegible] |
| Lewellen, cf | [illegible] | [illegible] | 0 | 1 | 0 | 1 |
| Ziegenbein, lf | 3 | 0 | 0 | 0 | [illegible] | [illegible] |
| Smaha, ss | [illegible] | 1 | 0 | 1 | 1 | [illegible] |
| Munger, p | [illegible] | 0 | 0 | 0 | [illegible] | [illegible] |
| Carmen, p | 1 | 0 | 0 | 0 | 2 | 0 |
| Totals | [illegible] | 2 | 5 | 27 | 14 | [illegible] |

By innings:
Kansas ......2 0 0 0 2 2 2 0 0—8
Nebraska ......0 1 0 0 0 0 1 0 0—2

Summary: Two-base hit—Wenzel 2, Anderson, Pizer. Stolen bases—Boyd, Lonborg, Murphy. Sacrifice hit—Anderson, Pierce, Frazier. Wild pitch—Munger. Double play—Bloomer to Boyd to Farrell. Passed ball—Frazier. Hit by pitcher—By Munger 2 (Frazier, Boyd). Struck out—By Munger 7, by Carmen 3, by Bloomer 7. Base on balls—Off Munger 4, off Bloomer 2, off Carmen 2. Umpire—Cox. Time of game—2:14.

## MILFORD PLAYERS ON LANDIS FIELD

### Strong Independent Team Will Meet Dailey Chevrolets in Game Today.

The Dailey Chevrolets will tangle with the strong Milford independent team at Landis Field this afternoon at 3 o'clock. The Dailey aggregation has been taking on a group of the strong independent teams in this vicinity and has been putting up a good brand of the national pastime.

Milford, as usual, has a fast ball club and has arranged an attractive program of games for the summer months.

**Printers Play Crab Orchard.**

The Lincoln Printers, one of the leading teams in the Capital City league will play at Filley this afternoon. The Crab Orchard team will be the opponents of the type-setters. The Printer team is to meet at noon at the Lincoln "Y" to make the drive to Filley. The Printers' lineup follows:

Catch, Badousek or Pool; pitch, Peterson, Gettman or Williams, first base, Battey; second base, Stroud or Hartley; third base, Runyan; short, Schlegel; left field, Ulstrom; center field, Myers; right field, McKibbin.

## METHODISTS WIN TRIO OF TITLES

### McCandless Pilots Wesleyan to Three Championships in State Conference.

### Yellow and Brown School Cops First in Football, Track and Tennis.

**1921-22 CHAMPIONS IN STATE CONFERENCE**

**Football—Nebraska Wesleyan.**
**Basketball—Peru Normal.**
**Track—Nebraska Wesleyan.**
**Tennis—Nebraska Wesleyan.**

BY GREGG M'BRIDE.

The Nebraska intercollegiate conference score sheet for 1921-22 season reads somewhat like a one-team ... When the books ... closed ... last month the record showed Nebraska Wesleyan had walked off with honors in three of the four championships. Peru Normal with the basketball laurels ... one to break in on the Methodist string of victories.

The Methodists grabbed first ... in football, track and tennis ... came close to duplicating the ... during the basketball season.

Next year Wesleyan will ... in bigger game. Director of Athletics Ray B. McCandless ... last week that the Methodists had been admitted to the North Central conference and will take their initial fling at the larger circuit next fall with the opening of the football season.

**Bigger Athletic Plant.**

The board of trustees had previously sanctioned the move on the part of the athletic board. The ... of the recent endowment campaign assures a larger athletic plant for Wesleyan and it was felt best to ... the North Central conference while the chance was open.

The new circuit will bring the Methodists into competition with Creighton university, Morningside college, University of South Dakota, ... North Dakota, South Dakota State college, St. Thomas college, Des Moines university and North Dakota State college.

Nebraska Wesleyan was perhaps ... in better shape to join the faster ... There is an abundance of athletic material at the suburban institution and the prospects for a larger number of veterans back in the McCandless camp are excellent.

**Wesleyan Grid Champ.**

The football season last fall was a close battle from start to finish. A post season game between Wesleyan and Wayne was required to decide the championship, the Methodists winning in a somewhat handy fashion. The football standing follows:

[illegible table]

**Peru Cage Champion.**

Peru Normal won a clean slate of victories, copped the basketball ... Wesleyan dropped a game to Cotner and came in second. The Methodists and Bobcats failed to meet during the season. The basketball standings follows:

[illegible table]

**Break Five Records.**

Nebraska Wesleyan won the honors by winning the annual meet which was held on the Hastings oval. The Hastings team was a close second.

Five state conference records were smashed in the annual meet.

Schell of Hastings college lowered the state mark in the 440-yard dash when he made the circuit in 50 1-5 seconds. The former record was made by Anderson of Nebraska in 1899 and was 52 seconds flat.

LeBar of Doane made a new record in the 880-yard run, which he ran in 2 minutes 1 seconds. The former record was made ... State of Nebraska in 1902 and was 2 minutes 5 1-5 seconds.

The Hastings relay team established a new record in the half-mile relay which it made in 1 minute 34 seconds. The former record was held by Wesleyan's team in 1914 and was 1 minute 34 3-5 seconds.

Captain Paul Martin of Nebraska Wesleyan bettered the javelin throw and discus throw. He hurled the discus 126 feet 8 inches, bettering the mark of 120 feet 1½ inches he made in 1921. He hurled the javelin 175 feet, bettering his former record of 148 feet 7 inches made in 1921.

The Nebraska Wesleyan tennis team made a clean sweep of victories. Fred Archerd, Methodist racquet captain, probably was the best player in the conference, winning the Wesleyan title and taking all his matches in the dual meets.

## Chamberlain to Coach at Tilden

(Special to The Star.)

TILDEN, Neb., June 3.—G. K. Chamberlain will coach athletics at Tilden high school next year. Russell Hansen has been elected football captain. Clifford Ashburn is the basketball captain.

## Carr to Return to Broken Bow Hi

BROKEN BOW, Neb., June 3.—Harold L. Carr has been re-elected athletic coach at Broken Bow high school. Homer Brown has been elected football and basketball captain.

NewspaperARCHIVE®
NewspaperARCHIVE®

# OMAHA NET TEAM WINS DUAL MEET

## Lincoln Takes Short End of 6 to 3 Score in First Inter-City Match.

(Special to The Star.)

OMAHA, Neb., June 3.—Omaha city racquet wielders secured a 6 to 3 victory over the Lincoln city team here today. Lincoln won three matches. Russell and Seymour of the Capital City team won single matches while Limjoco and Seymour were victorious in a double match.

A return match will be played in two weeks, the Omaha team journeying to the Lincoln courts. Summary:

**Singles.**

Kennedy (O), defeated Limjoco, (L), 6-2, 6-3.

Squires, (O), defeated Skallberg, (L), 6-4, 6-0.

Stocking, (O), defeated McProud, (L), 6-3, 9-7.

Russell, (L), defeated Brotherson, (O), 6-4, 8-6.

Seymour, (L), defeated Ingram, (O), 6-2, 6-1.

Scribner, (O), defeated Elliott, 4-6, 8-6.

**Doubles.**

Stocking and Adams, (O), defeated Russell and Skallberg, (L), 6-3, 6-1.

Limjoco and Seymour, (L), defeated Brotherson and Offutt, (O), 6-3, 6-3.

Kennedy and Scribner, (O), defeated Elliott and McProud, (L), 6-2, 4-6, 8-6.

# JOHNSON POSTS FORFEIT MONEY

## Dusky Jack Puts Up $2,000 to Bind Scrap With Ohio Negro.

COLUMBUS, O., June 3.—That Jack Johnson, former world's heavyweight champion, this afternoon posted $2,000 with the New Athletic club at Washington courthouse, Ohio, to be forfeited if he fails to meet Tut Jackson, Washington courthouse negro fighter, on July 4 in a 12-round fight to a decision, is the announcement made in sporting circles here tonight.

The place of the bout has not definitely been determined upon.

## Landis Willing to Hear Plea of Portland Club

SAN FRANCISCO, June 3.—Judge K. M. Landis, high commissioner of baseball, will give consideration to the legal briefs to be submitted in behalf of the Portland club hearing on the question of whether Landis exceeded his authority in ordering the disbarment of W. H. Klepper and James Brester from connection with the Portland club for a long period.

President William H. McCarthi of the Pacific Coast league, today received a telegram from Landis which read:

"Thanks for your telegram. Of course, will give consideration to anything the parties may desire to present."

## Australian Wiz Favorite to Win British Tourney

NEW YORK, June 3.—Joe Kirkwood, the Australian golfer, is a favorite to win the British open championship, according to word received here today from England, where Kirkwood has been participating in open competition for a number of weeks.

Odds against the Australian dropped with a crash ftfr he completely outclassed the field in the 800 pounds open tournament at Lluss-mouth, Scotland, leading the same players entered in the open championship by 13 strikes.

Kirkwood will return to America following the British open championship June 22 and 23.

## Big Ten Conference Borrows Plan From Organized Ball

IOWA CITY, Ia., June 3.—The Landis of the Big Ten conference emerged tonight.

An athletic commissioner, to try all cases of protest and charges of professionalism among athletes in the Big Ten, is to be selected in the near future by a committee of which Fielding H. Yost, athletic director of the University of Michigan, is chairman.

This announcement followed a meeting of the faculty committee in session here today.

## American Association.

**At Indianapolis.**

| | R. | H. | E. |
|---|---|---|---|
| Columbus | 12 | 15 | 0 |
| Indianapolis | 9 | 13 | 0 |

**At Louisville.**

| | R. | H. | E. |
|---|---|---|---|
| Toledo | 13 | 19 | 1 |
| Louisville | 7 | 15 | 2 |

**At Milwaukee.**

| | R. | H. | E. |
|---|---|---|---|
| Minneapolis | 6 | 13 | 1 |
| Milwaukee | 3 | 10 | 1 |

**At Kansas City.**

| | R. | H. | E. |
|---|---|---|---|
| St. Paul | 8 | 10 | 1 |
| Kansas City | 6 | 12 | 5 |

**LINCOLN AUTO AND TRACTOR SCHOOL.**

The automobile clinic is meeting with popular favor on the part of a number, of car owners who wanted their cars overhauled. Several overhaul jobs were turned away on account of a rush of work already on hand.

Word received from Paul J. Morton who left school several months ago, says he is working on a road gang at Denison, Iowa. At present the road gang has three ten ton and two five ten tractors. Morton is running the new ten ton, pulling an elevating grader.

George C. Novotny, of Clarkson, Neb., returned to his home Wednesday after spending six weeks in the ignition, starting, lighting and battery course.

# The Club Standings

TRIS SPEAKER, INDIAN MGR.

**NEBRASKA STATE LEAGUE.**

| | G. | W. | L. | Pct. |
|---|---|---|---|---|
| Lincoln | 19 | 18 | 6 | .684 |
| Fairbury | 20 | 12 | 8 | .600 |
| Hastings | 20 | 11 | 9 | .550 |
| Norfolk | 19 | 10 | 9 | .526 |
| Beatrice | 17 | 8 | 9 | .471 |
| Grand Island | 21 | 4 | 17 | .190 |

**NATIONAL LEAGUE.**

| | G. | W. | L. | Pct. |
|---|---|---|---|---|
| New York | 44 | 26 | 18 | .591 |
| Pittsburgh | 42 | 24 | 18 | .571 |
| St. Louis | 45 | 25 | 20 | .556 |
| Brooklyn | 46 | 25 | 21 | .543 |
| Cincinnati | 49 | 25 | 24 | .510 |
| Chicago | 43 | 20 | 23 | .466 |
| Boston | 41 | 17 | 25 | .405 |
| Philadelphia | 42 | 15 | 28 | .349 |

**AMERICAN LEAGUE.**

| | G. | W. | L. | Pct. |
|---|---|---|---|---|
| New York | 47 | 29 | 18 | .617 |
| St. Louis | 46 | 27 | 19 | .587 |
| Washington | 47 | 23 | 24 | .489 |
| Cleveland | 47 | 23 | 24 | .489 |
| Philadelphia | 39 | 19 | 20 | .487 |
| Detroit | 45 | 20 | 25 | .444 |
| Chicago | 45 | 20 | 25 | .444 |
| Boston | 42 | 18 | 24 | .429 |

**WESTERN LEAGUE.**

| | G. | W. | L. | Pct. |
|---|---|---|---|---|
| St. Joseph | 44 | 33 | 11 | .750 |
| Sioux City | 41 | 25 | 19 | .568 |
| Wichita | 45 | 25 | 20 | .556 |
| Tulsa | 46 | 23 | 23 | .500 |
| Omaha | 43 | 19 | 24 | .442 |
| Des Moines | 45 | 19 | 26 | .422 |
| Oklahoma City | 43 | 19 | 29 | .404 |
| Denver | 45 | 17 | 28 | .378 |

## Batting Leaders in Major Leagues

**AMERICAN LEAGUE.**

| | G. | AB. | R. | H. | Pct. |
|---|---|---|---|---|---|
| Sisler, St. Louis | 46 | 193 | 45 | 83 | .430 |
| Stephenson, Cleve. | 24 | 76 | 19 | 30 | .395 |
| Witt, New York | 36 | 127 | 20 | 47 | .370 |
| Speaker, Cleve. | 44 | 168 | 32 | 62 | .369 |

**NATIONAL LEAGUE.**

| | G. | AB. | R. | H. | Pct. |
|---|---|---|---|---|---|
| Hornsby, St. Louis | 45 | 167 | 41 | 64 | .383 |
| Bigbee, Pitts. | 42 | 171 | 29 | 65 | .380 |
| Hargrave, Cin. | 29 | 88 | 18 | 33 | .375 |
| Gowdy, Boston | 28 | 80 | 8 | 30 | .375 |
| T. Griffith, Brook. | 28 | 99 | 15 | 37 | .374 |

# LOWLY RED SOX HUMBLE YANKEES

## Tailenders Trounce Gotham club 6 to 2 in Seven Inning Contest.

NEW YORK, June 3.—Home runs by Burns and Leibold enabled the Boston Red Sox to defeat the Yankees in the first game of a doubleheader this afternoon, 6 to 2. Rain called a halt to play in the seventh inning, and caused a postponement of the second contest. The score:

| BOSTON— | AB. | R. | H. | PO. | A. | E. |
|---|---|---|---|---|---|---|
| Leibold, cf. | 4 | 1 | 1 | 1 | 0 | 0 |
| Menosky, lf. | 3 | 2 | 1 | 1 | 0 | 0 |
| Pratt, 2b. | 3 | 1 | 1 | 2 | 3 | 0 |
| Dugan, 3b. | 4 | 1 | 1 | 0 | 2 | 0 |
| J. Collins, rf. | 4 | 0 | 2 | 1 | 0 | 1 |
| Burns, 1b. | 3 | 1 | 1 | 11 | 0 | 0 |
| O'Rourke, ss. | 3 | 0 | 1 | 1 | 2 | 2 |
| Ruel, c. | 2 | 0 | 0 | 4 | 0 | 0 |
| Quinn, p. | 3 | 0 | 0 | 0 | 3 | 0 |
| Ferguson, p. | 0 | 0 | 0 | 0 | 0 | 0 |
| Totals | 29 | 6 | 8 | 21 | 10 | 3 |

| NEW YORK— | AB. | R. | H. | PO. | A. | E. |
|---|---|---|---|---|---|---|
| Witt, cf. | 4 | 0 | 1 | 3 | 0 | 0 |
| Ward, 2b | 4 | 0 | 1 | 3 | 4 | 0 |
| Ruth, lf. | 2 | 0 | 0 | 4 | 0 | 0 |
| Baker, 3b | 3 | 0 | 0 | 1 | 0 | 1 |
| Meusel, rf. | 3 | 0 | 0 | 1 | 0 | 0 |
| Pipp, 1b. | 3 | 0 | 0 | 7 | 0 | 0 |
| Scott, ss. | 2 | 1 | 0 | 1 | 2 | 0 |
| Schang, c. | 2 | 0 | 1 | 3 | 2 | 0 |
| Jones, p. | 1 | 1 | 1 | 0 | 1 | 0 |
| Murray, p. | 0 | 0 | 0 | 0 | 0 | 0 |
| Skinners* | 1 | 0 | 0 | 0 | 0 | 0 |
| Totals | 26 | 2 | 4 | 221 | 9 | 1 |

*Batted for Jones in 7th.
2Two out when game was called in eighth.

By innings:

| | | | | | | | | | |
|---|---|---|---|---|---|---|---|---|---|
| Boston | 0 | 0 | 0 | 2 | 0 | 3 | 1 | 0 | —6 |
| New York | 0 | 0 | 1 | 0 | 1 | 0 | 0 | 0 | —2 |

Summary: Three-base hit—Collins. Home run—Burns. Leibold. Sacrifice hit—Schang. Pratt. Base on balls—Off Jones 2, off Quinn 2. Struck out—By Jones 2, by Quinn 2. Hits—Off Jones 7 in 7 innings, off Quinn 4 in 6 innings (none out in seventh), off Ferguson none in one inning.

# BRAVES REPEAT; HUMBLE GIANTS

## Boston Club Hangs Second Defeat on Vaunted New York Champions.

BOSTON, June 3.—Boston again defeated the Giants today in a closely played game, 3 to 2. Cruise's double and Holke's single in the ninth yielded the winning run for Boston. The score:

| BOSTON— | AB. | R. | H. | PO. | A. | E. |
|---|---|---|---|---|---|---|
| Nixon, cf. | 4 | 2 | 1 | 2 | 0 | 0 |
| Barbare, 2b. | 4 | 0 | 0 | 0 | 3 | 0 |
| Christenbury, lf. | 4 | 0 | 0 | 2 | 0 | 0 |
| Cruise, lf. | 4 | 0 | 2 | 2 | 0 | 0 |
| Boeckel, 3b. | 3 | 0 | 2 | 2 | 0 | 0 |
| Holke, 1b. | 4 | 0 | 1 | 13 | 1 | 0 |
| Ford, ss. | 3 | 0 | 0 | 5 | 3 | 0 |
| O'Neill, c. | 2 | 0 | 0 | 1 | 1 | 0 |
| McQuillan, p. | 2 | 0 | 0 | 0 | 4 | 0 |
| Marquard, p. | 0 | 0 | 0 | 0 | 0 | 0 |
| Powell | 1 | 0 | 0 | 0 | 0 | 0 |
| Gowdy, c. | 1 | 1 | 1 | 0 | 0 | 0 |
| Ropf | 0 | 0 | 0 | 0 | 0 | 0 |
| Totals | 32 | 2 | 7 | 27 | 17 | 0 |

Powell batted for O'Neill in eighth.
Ropf ran for Cruise in ninth.

| NEW YORK— | AB. | R. | H. | PO. | A. | E. |
|---|---|---|---|---|---|---|
| Bancroft, ss. | 5 | 0 | 1 | 1 | 5 | 1 |
| Frisch, 2b | 4 | 0 | 1 | 4 | 6 | 0 |
| Groh, 3b. | 5 | 0 | 2 | 1 | 3 | 0 |
| Meusel, lf. | 5 | 1 | 1 | 2 | 0 | 0 |
| Young, rf. | 3 | 1 | 2 | 0 | 0 | 0 |
| Kelly, 1b. | 3 | 0 | 1 | 15 | 0 | 1 |
| Cunningham, cf. | 4 | 0 | 1 | 0 | 0 | 0 |
| Snyder, c. | 3 | 0 | 2 | 0 | 1 | 0 |
| Barnes, p. | 3 | 0 | 0 | 1 | 4 | 0 |
| Totals | 35 | 2 | 11 | *25 | 19 | 2 |

*One out when winning run scored.

By innings:

| | | | | | | | | | |
|---|---|---|---|---|---|---|---|---|---|
| Boston | 0 | 0 | 0 | 0 | 0 | 0 | 2 | 1 | —3 |
| New York | 0 | 0 | 0 | 0 | 0 | 0 | 2 | 0 | —2 |

Summary: Double play—Bancroft to Snyder to Groh to Frisch; J. Barnes to Kelly. Left on base—New York 10, Boston 5. Struck out—By McQuillan 1. Winning pitcher—Marquard. Umpires—Moran and Quigley. Time—1:37.

## Special Meeting of Amateur Leaguers

A special meeting of the Lincoln Amateur Baseball association has been called for Monday at 8 p. m. at the Lincoln Chamber of Commerce.

Redrafting the two league schedules so as to include the scheduling of games at Lundis field and Rock Island park will be considered at the meeting.

## Hunter Selected Wausa High Coach

WAUSA, Neb., June 3.—R. W. Hunter of Peru has been elected athletic coach at Wausa high school for next year.

## White Sox Hurler Wins His Own Game

ST. LOUIS, Mo., June 3.—With the score tied, two out and a man on base, Harry Courtney, White Sox pitcher, rose to the psychological moment this afternoon and walloped a two-bagger, enabling his team to defeat the Browns, 5 to 4. In the sixth, a pinch hitter, P. Collins, of the Browns, 5 to 4. In the sixth, a pinch hitter, P. Collins, of the Browns, tied the score with a home run with two on base. The score:

| CHICAGO— | AB. | R. | H. | PO. | A. | E. |
|---|---|---|---|---|---|---|
| Hooper, rf. | 3 | 1 | 1 | 3 | 0 | 0 |
| Strunk, rf. | 0 | 0 | 0 | 1 | 0 | 0 |
| Johnson, ss. | 5 | 1 | 1 | 0 | 5 | 0 |
| Collins, 2b. | 3 | 1 | 1 | 2 | 4 | 0 |
| Mostil, rf. | 3 | 1 | 1 | 1 | 0 | 0 |
| Falk, lf. | 2 | 0 | 0 | 1 | 0 | 0 |
| Schalk, c. | 3 | 0 | 0 | 4 | 1 | 0 |
| Sheely, 1b. | 3 | 0 | 0 | 13 | 0 | 0 |
| Mulligan, 3b. | 4 | 1 | 1 | 2 | 3 | 0 |
| Courtney, p. | 4 | 0 | 1 | 0 | 1 | 0 |
| Totals | 30 | 5 | 6 | 27 | 14 | 0 |

| ST. LOUIS— | AB. | R. | H. | PO. | A. | E. |
|---|---|---|---|---|---|---|
| Shorten, rf. | 4 | 0 | 0 | 0 | 0 | 0 |
| Gerber, ss. | 4 | 0 | 0 | 0 | 0 | 0 |
| Sisler, 1b. | 3 | 1 | 1 | 5 | 1 | 0 |
| Jacobson, cf. | 4 | 0 | 2 | 2 | 0 | 0 |
| Severeid, c. | 4 | 1 | 1 | 7 | 1 | 0 |
| Williams, lf. | 4 | 0 | 1 | 7 | 0 | 0 |
| Ellerbe, 3b. | 3 | 0 | 1 | 1 | 0 | 0 |
| McManus, 2b. | 4 | 1 | 2 | 3 | 4 | 0 |
| Bayne, p. | 1 | 0 | 0 | 0 | 0 | 0 |
| Danforth, p. | 1 | 0 | 0 | 1 | 0 | 0 |
| Vangilder, p. | 0 | 0 | 0 | 0 | 1 | 0 |
| Pruett, p. | 0 | 0 | 0 | 0 | 0 | 0 |
| P. Collins | 1 | 1 | 1 | 0 | 0 | 0 |
| Austin | 1 | 0 | 0 | 0 | 0 | 0 |
| Bronkie | 1 | 0 | 0 | 0 | 0 | 0 |
| Totals | 35 | 4 | 9 | 27 | 7 | 0 |

P. Collins batted for Danforth in sixth.
Austin batted for Pruett in ninth.
Bronkie batted for Shorten in ninth.

By innings:

| | | | | | | | | | |
|---|---|---|---|---|---|---|---|---|---|
| Chicago | 2 | 0 | 2 | 0 | 0 | 0 | 0 | 1 | —5 |
| St. Louis | 0 | 0 | 1 | 0 | 0 | 3 | 0 | 0 | —4 |

Summary: Two-base hit—Courtney. Three-base hit—Sisler. Home run—Mostil, P. Collins. Sacrifice hit—Collins, Schalk. Base on balls—Off Courtney 3, off Bayne 3, off Danforth 1, off Vangilder 1. Struck out—By Danforth 2, by Vangilder 1, by Courtney 3. Hit by pitcher—By Bayne 1. Umpires—Welsh, Wilson and Owens.

## Pirates Tripped By Cardinal Crew

PITTSBURGH, June 3.—The Pittsburgh Pirates threw away a good opportunity to land in first place today by losing to the St. Louis Cardinals, 9 to 6. Two costly errors by Maranville and Bigbee in the sixth inning and seven hits off Glazner lost the game when the Cardinals scored ix runs. The score:

| ST. LOUIS— | AB. | R. | H. | PO. | A. | E. |
|---|---|---|---|---|---|---|
| Flack, rf. | 5 | 1 | 3 | 2 | 0 | 0 |
| Smith, cf. | 4 | 1 | 3 | 2 | 0 | 0 |
| Fournier, 1b. | 5 | 1 | 1 | 9 | 1 | 0 |
| Hornsby, 2b. | 4 | 2 | 2 | 2 | 3 | 1 |
| Stock, 3b. | 5 | 1 | 0 | 0 | 1 | 0 |
| McHenry, lf. | 5 | 2 | 2 | 4 | 0 | 0 |
| Clemons, c. | 3 | 0 | 1 | 0 | 0 | 0 |
| Mann | 0 | 1 | 0 | 0 | 0 | 0 |
| Smith, c. | 2 | 0 | 0 | 4 | 0 | 0 |
| Lavan, ss. | 4 | 0 | 2 | 4 | 2 | 0 |
| Doak, p. | 1 | 0 | 0 | 0 | 4 | 0 |
| Sherdel, p. | 1 | 0 | 0 | 0 | 2 | 0 |
| Shotten | 1 | 0 | 1 | 0 | 0 | 0 |
| Pertica, p. | 2 | 0 | 0 | 0 | 1 | 0 |
| Totals | 42 | 9 | 15 | 27 | 14 | 1 |

Mann ran for Clemons in sixth
Shotten batted for Sherdal in sixth.

| PITTSBURGH— | AB. | R. | H. | PO. | A. | E. |
|---|---|---|---|---|---|---|
| Maranville, ss. | 3 | 0 | 0 | 1 | 2 | 2 |
| Carey, cf. | 3 | 2 | 2 | 4 | 0 | 0 |
| Bigbee, lf. | 5 | 1 | 1 | 5 | 0 | 1 |
| Tierney, 2b. | 5 | 0 | 1 | 1 | 2 | 0 |
| Traynor, 3b. | 4 | 1 | 1 | 2 | 1 | 0 |
| Mueller, rf. | 4 | 0 | 1 | 3 | 0 | 0 |
| Grimm, 1b. | 4 | 1 | 2 | 9 | 0 | 0 |
| Gooch, c. | 4 | 1 | 2 | 9 | 0 | 0 |
| Glazner, p. | 2 | 1 | 1 | 0 | 2 | 0 |
| Adams, p. | 1 | 0 | 1 | 0 | 0 | 0 |
| Rohwer | 1 | 0 | 0 | 0 | 0 | 0 |
| Hamilton, p. | 0 | 0 | 0 | 0 | 0 | 0 |
| Totals | 35 | 6 | 10 | 27 | 7 | 4 |

Rohwer batted for Adams in eighth.

By innings:

| | | | | | | | | | | |
|---|---|---|---|---|---|---|---|---|---|---|
| St. Louis | 0 | 0 | 0 | 0 | 0 | 6 | 0 | 1 | 2 | —9 |
| Pittsburgh | 0 | 0 | 0 | 3 | 2 | 1 | 0 | 0 | 0 | —6 |

Summary: Two-base hit—Bigbee, McHenry. Three-base hit—Tierney. Sacrifice hit—Smith, Maranville, Lavan. Stolen base—Smith 2, Hornsby 2. Base on balls—Off Glazner 1, off Doak 2, off Pertica 2. Struck out—By Glazner 1, by Adams 2, by Pertica 4. Left on base—St. Louis 9, Pittsburgh 7. Umpires—Hart and O'Day.

## Rixey Swats Jinx; Beats Cubs, 4 to 2

CHICAGO, June 3.—Eppa Rixey, Cincinnati pitcher, chased a persistent jinx this afternoon when he defeated the Cubs, 4 to 2. Prior to this occasion, Chicago had defeated the tall southpaw three times in a row. Caveny hit a home run into the left field bleachers. The score:

| CINCINNATI— | AB. | R. | H. | PO. | A. | E. |
|---|---|---|---|---|---|---|
| Burns, cf. | 4 | 0 | 2 | 3 | 0 | 0 |
| Daubert, 1b. | 4 | 0 | 2 | 10 | 1 | 0 |
| Duncan, lf. | 4 | 0 | 1 | 2 | 0 | 0 |
| Harper, rf. | 4 | 0 | 0 | 4 | 0 | 0 |
| Wingo, c. | 3 | 0 | 1 | 1 | 0 | 0 |
| Bohne, c. | 4 | 0 | 0 | 2 | 3 | 0 |
| Caveny, ss. | 3 | 2 | 1 | 1 | 5 | 0 |
| Pinelle, 3b. | 3 | 2 | 2 | 2 | 4 | 0 |
| Rixey, p. | 2 | 0 | 1 | 1 | 3 | 0 |
| Totals | 31 | 4 | 10 | 27 | 16 | 0 |

| CHICAGO— | AB. | R. | H. | PO. | A. | E. |
|---|---|---|---|---|---|---|
| Statez, cf. | 5 | 0 | 1 | 2 | 0 | 0 |
| Hollocher, ss. | 4 | 0 | 1 | 6 | 5 | 1 |
| Krug, 3b. | 4 | 1 | 1 | 11 | 1 | 0 |
| Grimes, 1b. | 4 | 1 | 1 | 10 | 1 | 1 |
| Friberg, lf. | 2 | 0 | 1 | 3 | 0 | 0 |
| Heathcote, rf. | 4 | 0 | 0 | 2 | 0 | 0 |
| Terry, 2b. | 3 | 0 | 2 | 3 | 4 | 0 |
| O'Farrell, c. | 3 | 0 | 0 | 0 | 4 | 1 |
| Aldridge, p. | 3 | 0 | 0 | 0 | 3 | 0 |
| Miller | 1 | 0 | 1 | 0 | 0 | 0 |
| Callaghan | 0 | 0 | 0 | 0 | 0 | 0 |
| Totals | 34 | 2 | 8 | 27 | 18 | 3 |

Miller batted for Aldridge in ninth.
Callaghan ran for Miller in ninth.

By innings:

| | | | | | | | | | | |
|---|---|---|---|---|---|---|---|---|---|---|
| Cincinnati | 0 | 0 | 0 | 0 | 0 | 2 | 0 | 2 | 0 | —4 |
| Chicago | 0 | 0 | 0 | 0 | 0 | 2 | 0 | 0 | 0 | —2 |

Summary: Two-base hit—Terry, Burns. Krug, Pinelle. Home run—Caveney. Sacrifice hit—Rixey. Stolen base—Grimes. Base on balls—Off Rixey 3, off Aldridge 2. Struck out—By Rixey 1. Double play—Hollocher to Terry to Grimes; Hollocher to Grimes to Krug. Wild pitch—Aldridge. Umpires—Senselle and McCormick.

## Cobb Hits Homer But Tygers Lose

CLEVELAND, O., June 3.—Ty Cobb celebrated his return to the Detroit lineup today by hitting a home run, but Cleveland won the third straight game nevertheless, 5 to 4. The Score:

| DETROIT— | AB. | R. | H. | PO. | A. | E. |
|---|---|---|---|---|---|---|
| Haney, 1b | 5 | 1 | 1 | 11 | 0 | 0 |
| Jones, 3b. | 4 | 0 | 1 | 2 | 4 | 0 |
| Cobb, cf. | 4 | 1 | 1 | 1 | 0 | 0 |
| Veach, lf. | 5 | 0 | 2 | 5 | 0 | 0 |
| Hellmann, rf. | 3 | 1 | 2 | 2 | 1 | 0 |
| Cutshaw, 2b. | 3 | 0 | 1 | 4 | 3 | 2 |
| Rigney, ss. | 5 | 0 | 2 | 2 | 2 | 0 |
| Bassler, c. | 4 | 1 | 2 | 1 | 2 | 0 |
| Ehmke, p. | 5 | 0 | 1 | 0 | 3 | 1 |
| Totals | 38 | 4 | 13 | 28 | 15 | 3 |

| CLEVELAND— | AB. | R. | H. | PO. | A. | E. |
|---|---|---|---|---|---|---|
| Jamieson, cf. | 5 | 1 | 0 | 0 | 1 | 0 |
| Wamby, 2b. | 4 | 1 | 2 | 1 | 2 | 2 |
| Evans, lf. | 4 | 0 | 1 | 0 | 0 | 0 |
| Stephenson, 2b. | 3 | 1 | 1 | 2 | 6 | 0 |
| J. Sewell, ss. | 5 | 1 | 3 | 2 | 7 | 1 |
| McInnis, 1b. | 3 | 0 | 1 | 16 | 1 | 1 |
| Wood, rf. | 3 | 0 | 0 | 3 | 1 | 0 |
| L. Sewell, c. | 4 | 1 | 1 | 5 | 1 | 0 |
| Morton, p. | 3 | 0 | 1 | 0 | 5 | 0 |
| Totals | 34 | 5 | 10 | 30 | 24 | 4 |

By innings:

| | | | | | | | | | | |
|---|---|---|---|---|---|---|---|---|---|---|
| Detroit | 0 | 1 | 1 | 0 | 0 | 1 | 1 | 0 | 0 | —4 |
| Cleveland | 0 | 1 | 1 | 1 | 0 | 0 | 0 | 1 | 0 | —5 |

Summary: Two-base hit—J. Sewell, Hellmann 2, L. Sewell, Veach. Home run—Cobb. Sacrifice hit—Cutshaw, Jones, Morton, McInnis, Bassler, Wamby, Evans. Double play—Stephenson to McInnis, Hellmann to Rigney. Base on balls—Off Morton 5, off Ehmke 3. Struck out—By Morton 2, by Ehmke 2. Passed ball—L. Sewell. Umpires—Conotly and Chill.

## Capt. Alcock Wins Suburban Handicap

TRAVERS ISLAND, N. J., June 3.—Larry Brown of the University of Pennsylvania, intercollegiate half-mile champion, today failed in his attempt to break the world's record for 600 yards at the annual games of the New York Athletic club here.

Brown finished second to George Nolan of the New York A. C., who had a handicap of 18 yards. Brown's time for the distance was 1:14. The record, held by Mel Sheppard, is 1:10 2-5.

Johnny Merchant of the University of California finished second in the sixteen-pound put. Merchant had an actual throw of 44 feet, 6 1-2 inches.

# BARRETT BOBS UP AS TENDLER FOE

## Philly Phenom Scheduled to Pit His Punch Against Southpaw Lew.

BY FRANK G. MENKE.

(Copyright, 1922, by King Feature Syndicate, Inc.)

PHILADELPHIA, June 3.—Every one around these parts with sportive inclinations is "steamed up" more than at any time within a decade. It's all because of that fist wiggling jamboree scheduled for Monday night in the National league ball park.

In one corner will be Lew Tendler, of southpaw nature, who is generally acclaimed as the most terrific body punches the 135-pound division ever has produced; in the other will be Bobby Barrett, termed by critics as "the kid with TNT at the end of his right hnd." Tendler has come close to murdering nearly every foeman with his vicious midship assalts. Barrett has hammered 50 of his 60 foeman upon the chin—and they never got up until after "ten" had been chanted.

Because both are local prides, and because each can hit hard enough to drop the other with a well-timed smacker, the bout carries with it's lure beyond anything Philadelphia has known in many, many years.

**Cocksure Barrett Will Win.**

"Along on the morning of June 3," comments Jim Dougherty, famous referee, fight manager and the discoverer and handler of Barrett, "all the newspaper boys will have something to write about. They'll be using the words 'spectacular' and 'wonderful' and all of it will be hitched onto Bobby. And then they can go on and romance about how a caddy boy of five years ago, and an almost unknown lingman of four months ago, knocked over the man regarded as the fit foeman for a world's champion.

"For that's eactly what Barrett is going to do to Tendler. In thirty years' connection with the ring in one way or another, I've never seen any man below the middleweight limit who can hit with the power of Barrett. Every time he gets his punch home, the result on the other fellow is the same as if he had been hit by a crowbar, kicked by two mules and struck by the Twentieth Certury Limited, all at the same time."

**Tendler Has His Say.**

"Yes, yes," comments Tendler. "—if he hits me maybe all that will happen. But hitting me is going to be something else again. And while Barrett is doing all the missing that I know he's going to do, those maulies of mine will be kept busy teaching the youngster that he aimed too high in his ambitions; that he should have picked out softer ones than little me."

The wagering favors Tendler—but there is plenty of backing for his younger foeman. For in Philadelphia, those who have followed the career of the once time boy of the golf links, are certain that it'll take but one of his punches to flatten Tendler—and put Barrett, an unsung unheralded and unknown of the late winter right on Benny Leonard's doorstep.

## Phillies Victims of Double Defeat

NEW YORK, June 3.—Brooklyn took both ends of a doubleheader from Philadelphia this afternoon. Dutch Ruether, who pitched the first game, scored his tenth victory in eleven starts. Home runs by Wheat, Johnston and High featured the contests. Score of first game:

| PHILA.— | AB. | R. | H. | PO. | A. | E. |
|---|---|---|---|---|---|---|
| Walker, rf. | 5 | 1 | 3 | 2 | 0 | 0 |
| Wrightstone, 3b. | 3 | 1 | 2 | 2 | 1 | 0 |
| Williams, cf. | 5 | 1 | 0 | 2 | 0 | 0 |
| Lee, lf. | 5 | 0 | 2 | 3 | 0 | 0 |
| Parkinson, 2b. | 4 | 0 | 1 | 1 | 3 | 1 |
| Fletcher, ss. | 4 | 0 | 0 | 0 | 4 | 0 |
| Leslie, 1b. | 3 | 0 | 0 | 11 | 1 | 0 |
| Henline, c. | 3 | 1 | 0 | 3 | 0 | 0 |
| Ring, p. | 2 | 0 | 0 | 0 | 1 | 0 |
| Peters | 1 | 0 | 0 | 0 | 0 | 0 |
| Lebourveau | 0 | 0 | 0 | 0 | 0 | 0 |
| Totals | 35 | 4 | 9 | 24 | 10 | 1 |

Peters batted for Ring in ninth.
Lebourveau batted for Peters in ninth.

| BROOKLYN— | AB. | R. | H. | PO. | A. | E. |
|---|---|---|---|---|---|---|
| High, 3b. | 5 | 0 | 0 | 0 | 3 | 0 |
| Johnson, 2b. | 4 | 1 | 1 | 2 | 3 | 0 |
| Griffith, rf. | 4 | 1 | 2 | 1 | 0 | 0 |
| Wheat, lf. | 3 | 3 | 3 | 4 | 0 | 0 |
| Myers, cf. | 4 | 1 | 2 | 3 | 0 | 0 |
| Schmandt, 1b. | 2 | 0 | 0 | 5 | 0 | 1 |
| Mitchell, p. | 1 | 0 | 1 | 4 | 0 | 0 |
| Ward, ss. | 3 | 0 | 0 | 4 | 2 | 0 |
| Deberry, c. | 3 | 0 | 0 | 4 | 0 | 0 |
| Ruether, p. | 4 | 0 | 0 | 0 | 0 | 0 |
| Totals | 33 | 6 | 9 | 27 | 8 | 1 |

By innings:

| | | | | | | | | | | |
|---|---|---|---|---|---|---|---|---|---|---|
| Philadelphia | 0 | 0 | 3 | 0 | 1 | 0 | 0 | 0 | 0 | —4 |
| Brooklyn | 0 | 1 | 0 | 1 | 1 | 0 | 3 | 0 | x | —6 |

Summary: Two-base hit—Wheat, Lee. Three-base hit—Lee. Home run—Wheat, Johnston. Sacrifice hit — Wrightstone, Schmandt, Ring. Stolen base—Myers. Struck out—By Ring 2, by Ruether 4. Base on balls—Off Ring 2, off Ruther 7. Left on base—Philadelphia 9, Brooklyn 7.

**Second Game.**

| PHILA.— | AB. | R. | H. | PO. | A. | E. |
|---|---|---|---|---|---|---|
| Walker, rf. | 4 | 0 | 1 | 1 | 0 | 0 |
| Wrightstone, 3b. | 3 | 2 | 0 | 1 | 0 | 0 |
| Williams, cf. | 5 | 0 | 2 | 3 | 0 | 0 |
| Lee, lf. | 4 | 0 | 2 | 4 | 0 | 0 |
| Parkinson, 2b. | 3 | 0 | 0 | 1 | 3 | 0 |
| J. Smith, ss. | 3 | 0 | 0 | 5 | 4 | 1 |
| Leslie, 1b. | 4 | 0 | 1 | 8 | 0 | 0 |
| Peters, c. | 4 | 0 | 1 | 1 | 1 | 0 |
| G. Smith, p. | 3 | 0 | 0 | 0 | 0 | 0 |
| Lebourveau | 0 | 0 | 0 | 0 | 0 | 0 |
| Fletcher | 1 | 0 | 0 | 0 | 0 | 0 |
| Totals | 34 | 2 | 7 | 24 | 8 | 1 |

Lebourveau batted for G. Smith in ninth.
Fletcher batted for Wrightstone in ninth.

| BROOKLYN— | AB. | R. | H. | PO. | A. | E. |
|---|---|---|---|---|---|---|
| High, 3b. | 4 | 1 | 1 | 3 | 0 | 0 |
| Johnston, 2b. | 4 | 0 | 1 | 4 | 1 | 1 |
| Griffith, rf. | 4 | 2 | 3 | 2 | 0 | 0 |
| Wheat, lf. | 4 | 1 | 1 | 5 | 0 | 0 |
| Myers, cf. | 4 | 0 | 1 | 2 | 0 | 0 |
| Schmandt, 1b. | 4 | 0 | 2 | 3 | 0 | 0 |
| Ward, ss. | 3 | 0 | 1 | 1 | 2 | 0 |
| Henline, c. | 3 | 0 | 0 | 7 | 0 | 0 |
| Schriver, p. | 0 | 0 | 0 | 0 | 0 | 0 |
| S. Smith, p. | 0 | 0 | 0 | 0 | 1 | 0 |
| Totals | 32 | 4 | 10 | 27 | 4 | 1 |

By innings:

| | | | | | | | | | | |
|---|---|---|---|---|---|---|---|---|---|---|
| Philadelphia | 1 | 0 | 0 | 0 | 0 | 0 | 0 | 1 | 0 | —2 |
| Brooklyn | 0 | 1 | 0 | 1 | 1 | 0 | 0 | 1 | 0 | —4 |

Summary: Two-base hit—Lee. Three-base hit—Lee, Peters. Home run—High. Sacrifice hit—J. Smith. Double play—J. Smith to Parkinson to Leslie. Left on base—Brooklyn 3, Philadelphia 0. Base on balls—Off Schriver 8. Hit by pitcher—By Schriver 1. Struc kout—By G. Smith 1, by Schriver 1.

## Larry Brown Fails In Try at Record

BELMONT PARK, N. Y., June 3.—Captain Alcock, running in the colors of the Quincy stables, today won the classic Suburban Handicap, worth $8,000 to the winner.

## Yale Trims Tiger In Diamond Game

NEW HAVEN, Conn., June 3.—Yale defeated Princeton here today in the first game of their annual baseball series, 14 to 5.

# ROOKIE'S SCHEME TO NAIL TY COBB

## Threw Out Peach at Third Base When He Started Steal of Second.

Paul Kritchell has gone from the fields of major league play—but his memory hasn't. For Paul always will be recalled as the only catcher who ever figured out a "sure" way to kill off Ty Cobb as a base stealer.

Soon after Kritchell joined the Browns one of the older backstops took him in tow and began to point out the hows and the whys of success in the majors. The veteran carefully explained the weaknesses and the strength of some of the players on the bases. And then he brought up the name of Cobb.

"The only way to stop that bird from stealing is to shoot him with a rifle right after he gets to first," said the old timer. "You gotta do it right after he gets there, for once he's on his way to second, no rifle bullet can travel fast enough to catch up to him."

A few days later the Browns opened up a series with the Tigers. Kritchell sat on the bench during the first three days and was mainly engrossed in watching Cobb. The Georgian, ever wild on the sacks, was wilder than ever during that series and stole bases with the ease of a negro stealing chickens from a hen coop.

On the fourth day

# MARKETS

## LIVE STOCK MARKETS.

OMAHA, Neb., June 3.

CATTLE—Receipts, 300. All the cattle that came in today were stockers and feeders, billed direct to yard traders and in absence of supplies all classes were nominally steady. On the largest run in three weeks near 31,000 head, steers, yearlings and light heifers, are fully steady with a week ago, while cows and heifers show losses of 25c or more. Top on steers for the week was $8.90, a new high mark for the year, and bulk of the week's supply sold up from $8.00. Stocker and feeder supplies were light all week, and while demand was quiet, prices held steady.

HOGS—Receipts, 7,500. The market was active Saturday at prices generally steady, good demand being noted from shippers and packers. Early sales were reported as weak, to a shade lower, but strength was gained later with bulk of hogs moving fully steady, with some strength noted on occasional sales. Light hogs sold at $10.30@10.25, with a top of $10.30; mixed loads and butcher weights, $9.85@10.25; packing grades, $9.50@10.00, with extreme heavies, $9.00@9.25; bulk of sales was $9.90@10.25. The market is closing the week 10 to 150 lower than a week ago.

Saturday's Representative Sales.

| No. | Av. | Dk. | Price | No. | Av. | Dk. | Price |
|---|---|---|---|---|---|---|---|
| 46 | 289 | 210 | $ 9.75 | 60 | 285 | 70 | $ 9.90 |
| 62 | 201 | 110 | 9.85 | 55 | 334 | ... | 9.90 |
| 51 | 296 | 600 | 9.95 | 63 | 301 | 210 | 10.00 |
| 85 | 176 | 140 | 10.05 | 54 | 270 | 70 | 10.10 |
| 81 | 210 | 70 | 10.15 | 60 | 196 | ... | 10.20 |
| 96 | 209 | 70 | 10.25 | 75 | 236 | 40 | 10.30 |

SHEEP—Receipts, 300. Fat lambs were in good demand all week, ruling steady to strong after one lower session Monday. This decline was 25 to 35c, which is about the amount of the decline for the week. Bulk of lambs have sold within the narrow range of $13.50@13.00. Spring lambs were in light supply this week and on less active demand, are closing the week 25 to 50c lower, best quality selling at $14.00@14.50, as against $14.50@15.00 a week ago. Sheep have ruled mostly steady, best light ewes selling up to $7.00.

### Chicago Live Stock.

(U. S. Bureau of Markets.)

CHICAGO, Ill., June 3.

CATTLE—Receipts, 1,000; compared with week ago: beef steers, strong to 10c higher, better grades beef cows and heifers, today; lower grads and ceanners and cutters, 25@40c lower, bulls, 35@40c lower, bulls, 35@50c lower, veal calves, 25@50c higher; stockers and feeders, very scarce and mostly steady; week's extreme top, yearlings in load lots, $9.25; eight head strictly prime experimentally fed yearlings, $9.60, top, heavy steers, $9.20; week's bulk prices, beef steers, $8.10@8.75; stockers, $6.75@7.65; meaty Wisconsin feeders, $8.20@8.60; butcher she stock, $5.60@7.25; canners and cutters, $3.25@4.35, veal calves, $9.75@10.25.

HOGS—Receipts, 5,500; opened strong to 5c higher, on a few loads choice light; later the early advance lost; mostly steady to 10c lower than Friday's average on light and medium weight butchers; mixed hogs, mostly steady; top, $10.75; early out of line, $10.70; practical top, bulk, $10.05@10.60; packing sows, 15@25c lower; pigs, steady; heavy weight, $10.25@10.45; medium, $10.40@10.60; light, $10.60@10.65; light light, $10.25@10.40; packing sows, smooth, $9.20@9.50; packing sows, rough, $8.90@9.25, killing pigs, $9.25@10.30.

SHEEP—Receipts, 4,500; today's receipt, practically all direct; market, nominal, compared with week ago: fat and feeder lambs, 75c@$1.00 lower, yearlings, wethers and hand fed ewes, 50@75c lower; heavy ewes, $1.00@1.50 lower; week's bulk prices, desirable spring lambs, $13.50@15.00, shorn lambs, $11.50@13.00, yearlings, $9.00@10.25; wethers, $7.00@8.00, ewes, $3.00@7.00, new crop feeder lambs, $11.40@11.75.

### Kansas City Live Stock.

(U. S. Bureau of Markets.)

KANSAS CITY, Mo., June 3.

CATTLE—Receipts, 200; for week: beef steers, strong to 25c higher, top, $9.05; fat she stock, steady to weak; cutters and bulls, weak, canners, stock cows and heifers, weak to 25c lower; all calves, strong.

HOGS—Receipts, 1,200; 200 sorted 195-lbs. to shippers, $10.50; packers bought bulk good and choice 170-240-lbs., $10.20@10.40, strong to 5c higher, bulk, $10.25@10.45; pigs, steady; odd bunches, $10.25@10.40.

SHEEP—Receipts, none, for week, 25c lower; shorn lambs, 15@25c lower; top, $12.90; spring lambs, 75c@$1.00 lower; top, natives, $14.55.

### South St. Joseph Live Stock.

(Special to The Star.)

SOUTH ST. JOSEPH, Mo., June 3.

CATTLE—Receipts, 500, mostly directs; steers, $7.25@8.65; cows and heifers, $2.50@8.75; veals, $6.00@9.00.

HOGS—Receipts, 5,000; steady to 5c higher, top, $10.55; bulk, $10.15@10.50.

SHEEP—Receipts, 500, steady; spring lambs, $13.00@13.75; clip, $11.50@12.50, wethers, $6.50@7.50, yearlings, $5.00@9.50; ewes, $1.00@6.00.

### South St. Paul Live Stock.

(U. S. Bureau of Markets.)

SOUTH ST. PAUL, Minn., June 3.

CATTLE—Receipts, 3,000; market, compared with week ago, 25c higher; beef steers and she stock, strong to 25c higher; bulls, mostly 25c lower; canners and cutters, weak to 25c lower; common to medium beef steers, $6.75@8.70; butcher cows and heifers, $4.00@8.25; canners and cutters, $2.50@3.75; bologna bulls, $3.25@4.00; calves, receipts, none, market, compared with week ago 25@50c higher; best light veal calves, today, mostly $6.00; seconds, largely $5.00@5.50.

HOGS—Receipts, 900, about steady; range, $8.50@10.00, bulk better grades, 190 to 300-lb. hogs $9.75@10.00.

SHEEP—Receipts, 100; about steady, compared with week ago; lambs, 50c@$1.00 lower; light and handy-weight sheep, steady to 25c lower; heavies, about $1.00 lower.

### Sioux City Live Stock.

SIOUX CITY, Ia., June 3.

CATTLE—Receipts, 200; fed steers and yearlings, strong; market, compared to a week ago: warmed up steers and yearlings, weak to 25c lower; top, yearlings, $8.65, heavies, $8.40; fat cows and heifers, weak to 25c lower, canners, 25c lower; veal, steady; top, $10.50; feeders, steady; calves, uneven; bulls, stags, steady; feeding cows and heifers, steady to 25c lower; stockers, 25c higher.

HOGS—Receipts, 5,500, butchers, $9.90@10.25; market, strong, lights, $10.30; heavy, $9.00@9.75, heavy packers, $8.50@9.00.

SHEEP—Receipts, 300, bulk of sales, $9.85@10.25, market, compared to week ago, spring lambs, 25c higher; other stock, 25c and more lower; quotable top, spring lambs, $15.00, clipped lambs, $13.00, clipped ewes, $6.00.

### Chicago Cash Quotations.

CHICAGO, Ill., June 3.

RYE—No. 3, 98½c.
BARLEY—60@70c.
TIMOTHY SEED—$4.00@5.50.
CLOVER SEED—$12.00@20.00.
PORK—Nominal.
LARD—$11.25.
RIBS—$12.50@13.00.

### London Money.

BAR SILVER—35⅝d per ounce.
MONEY—2 per cent.
DISCOUNT RATES—Short bills, 2 5-16 per cent; three months' bills, 2⅜@2 7-16 per cent.

### CASH GRAIN MARKETS.

(From Updike Grain Co., 723-25 Terminal Building.)

### Chicago Cash Grain.

CHICAGO, Ill., June 3.

WHEAT—No. 2 hard, $1.17; No. 3 hard, $1.16.

CORN—No. 2 mixed, 58½@¾c; No. 3 mixed, 59@½c, No. 4 mixed, 55c; No. 2 yellow, 59¾@60¼c; No. 3 yellow, 59@½c; No. 4 yellow, 58½c; No. 6 yellow, 56½@57¼c; No. 2 white, 60@¼c; No. 4 white, 58½@¾c, No. 5 white, 57¼@58c.

OATS—No. 2 white, 37¾@41c; No. 3 white, 36¼@38¼c, No. 4 white, 35¾@36¾c.

RYE—No. 3, 96½c.
BARLEY—60@70c.

### Kansas City Cash Grain.

KANSAS CITY, Mo., June 3.

WHEAT—No. 3 dark, $1.52; No. 1 hard, $1.20, No. 2 hard, $1.17@1.46; No. 3 hard, $1.25@1.40, No. 5 mixed, $1.12, No. 4 mixed, $1.09@1.19.

CORN—No. 2 white, 55½c; No. 2 yellow, 57c.

OATS—None.

### St. Louis Cash Grain.

ST. LOUIS, Mo., June 3.

WHEAT—No. 2 red, $1.26@1.27; No. 3 red, $1.22@1.24; No. 4 red, $1.15; No. 2 hard, $1.19.

CORN—No. 2 mixed, 58½c, No. 2 yellow, 60c, No. 4 yellow, 53½c; No. 5 yellow, 58c; No. 1 white, 60½c; No. 2 white, 60.

OATS—No. 3 white, 37½@38c, No. 4 white, 37½c, sample grade white, 35c.

### Liberty Bond Prices.

NEW YORK, June 3.

Liberty bonds closed: 3½'s, 100; first 4's, 99.50, second 4's, 99.30, first 4¼'s, 99.88, second 4¼'s, 99.24, third 4¼'s, 99.90, fourth 4¼'s, 99.24, Victory 4¾'s, 100.60.

## NEW YORK STOCK LIST.

NEW YORK, June 3.

Simultaneous gains and losses in the prominent oil issues caused much confusion of prices during today's brief stock market session. Reactions of 1 to 3 points in California Petroleum, Associated Oil, Pacific Oil, Producers and Refiners, and Standards Oils of New Jersey and California, were offset by gains of 1 to 3½ points in Royal Dutch, Mexican Petroleum, Marland, Houston, Cosden and Shell Transport. Independent Steels were heavy, as were also some of the equipments, tobacco and food specialties. United States Steel, Great Northern Ore, Iron Products, Pacific Mail and International Paper were strong. DuPont again featured the miscellaneous stocks at a 6-point rise. New York, Chicago & St. Louis and New York Central were moderately heavy, but strength was shown by Wheeling & Lake Erie and Lake & Western issues. The closing was irregular. Sales approximated 500,000 shares.

Oils continued to lead the stock market to higher levels in today's early dealings. Mexican Petroleum made an opening gain of 1⅝ and Royal Dutch advanced 2¾ points. Standard Oil of California and Pan-American Petroleum also were strong, but California Petroleum, yesterday's sensational feature, forfeited 2 points. Dupont, another of yesterday's strong specialties, registered a 4-point gain. U. S. Steel came within a small fraction of its high record but independent steels were reactionary. Republic and Midvale showing selling pressure. Sugars and food specialties were strong with shippings and textiles. Movements in the railway group were confined to junior shares, Lake Erie & Western common and preferred displaying pronounced strength.

### New York Stock List.

| | |
|---|---|
| Allied Chemical & Dye | 62⅛ |
| Allis-Chalmers | 49½ |
| American Beet Sugar | 47 |
| American Can | 51⅝ |
| American Car & Foundry | 167 |
| American Hide & Leather pfd | 72¼ |
| American International Corp | 49⅝ |
| American Locomotive | 115 |
| American Smelting & Ref'g | 66½ |
| American Sugar | 80½ |
| American Sumatra Tobacco | 42 |
| American T. & T. | 133½ |
| American Tobacco | 142⅞ |
| American Woolen | 93 |
| Anaconda Copper | 56 |
| Atchison | 99⅞ |
| Atl., Gulf & West Indies | 40⅝ |
| Baldwin Locomotive | 116⅝ |
| Baltimore & Ohio | 50½ |
| Bethlehem Steel "B" | 78 |
| Canadian Pacific | 138¾ |
| Central Leather | 41 |
| Chandler Motors | 76½ |
| Chesapeake & Ohio | 66½ |
| Chicago, Mil. and St. Paul | 27½ |
| Chicago, R. I. & Pac | 44¾ |
| Chino Copper | 33¼ |
| Colorado Fuel & Iron, bid | 34¾ |
| Corn Products | 102½ |
| Crucible Steel | 75¼ |
| Erie | 16⅞ |
| Famous Players-Lasky | 86¾ |
| General Asphalt | 66 |
| General Electric | 167 |
| General Motors | 14⅜ |
| Goodrich Co. | 43½ |
| Great Northern pfd | 76¾ |
| Illinois Central | 107 |
| Inspiration Copper | 44⅞ |
| International Harvester | 105⅞ |
| Int. Mer. Marine pfd | 84⅝ |
| International Paper | 52⅝ |
| Invincible Oil | 18⅜ |
| Kelly-Springfield Tire | 51⅞ |
| Kennecott Copper | 38⅝ |
| Louisville & Nashville, bid | 119 |
| Mexican Petroleum | 141⅝ |
| Miami Copper | 31 |
| Middle States Oil | 15½ |
| Midvale Steel | 38½ |
| Missouri Pacific | 23½ |
| New York Central | 90½ |
| N. Y., N. H. and Hartford | 32¼ |
| Norfolk & Western | 107½ |
| Northern Pacific | 76½ |
| Oklahoma Prod. & Ref. | 4 |
| Pacific Oil | 66⅛ |
| Pan-American Petroleum | 73 |
| Pennsylvania | 41½ |
| People's Gas | 86½ |
| Pure Oil | 34¾ |
| Ray Consolidated Copper | 16⅞ |
| Reading | 76 |
| Rep. Iron & Steel | 75¾ |
| Royal Dutch, N. Y. | 66⅛ |
| Sears-Roebuck | 78¾ |
| Sinclair Con. Oil | 37⅛ |
| Southern Pacific | 90⅜ |
| Southern Railway | 24⅝ |
| Standard Oil of N. J. | 193¼ |
| Studebaker Corporation | 125½ |
| Tennessee Copper | 13½ |
| Texas Co. | 50⅞ |
| Texas & Pacific | 33 |
| Tobacco Products | 80¼ |
| Transcontinental Oil | 18⅞ |
| Union Pacific | 138 |
| United Retail Stores | 66 |
| U. S. Ind. Alcohol | 58 |
| United States Rubber | 65 |
| United States Steel | 102⅛ |
| Utah Copper | 68⅛ |
| Westinghouse Electric | 62⅜ |
| Willys-Overland | 9⅛ |
| American Zinc, Lead and Sm., bid | 9½ |
| Butte and Superior | 32½ |
| Cala. Petroleum | 59 |
| Montana Power, bid | 71¼ |
| Shattuck Arizona | 11⅛ |
| Great Northern Ore | 41½ |

## GRAIN MARKETS.

CHICAGO, Ill., June 3.

WHEAT—Wheat prices averaged slightly lower here today during the early dealings. The local element was extremely bearish and the pit element have been on the selling side since the start. Execution of stop loss orders under $1.17 for July was responsible for the sharp break soon after the opening. Support was lacking except from shorts and the market has been showing a heavy undertone. After starting at unchanged figures to ⅝c lower with July $1.17⅝@1.18 and September $1.17½@1.17¼, the market declined rapidly, the July getting under $1.16, the lowest of the week, on the present downturn.

The market continued its downward trend with July and September selling at practically the same figure, what little new trade there was going into September. What little support there was came from shorts who were evening up for the week. The close was weak, with prices showing a net loss of 1⅜ to 3⅛c, with July $1.14⅞@1.15, and September $1.15⅜@1.15½.

CORN—The trade in corn was almost entirely local in character, the market is the main following wheat. After opening at unchanged figures to ⅛ to ¼c off, July 61⅞@61⅞c, the corn market underwent a slight sag all around.

Corn followed in the wake of wheat and close weak, prices showing at net loss of ⅛ to 1⅜c, with July 60¾@60⅝c.

OATS—Oats started ⅜c lower with July 38⅛c, and held close to the initial figures.

PROVISIONS—Provisions were steady.

### Chicago Range of Prices.

(From Updike Grain Co., 723-25 Terminal Building.)

CHICAGO, Ill., June 3.

| | Open | High | Low | Close | Yest. |
|---|---|---|---|---|---|
| **Wheat** | | | | | |
| July | 115-7- | 118 | 114⅞ | 114⅞ | 118¼- |
| Sep. | 117¼- | 117¼ | 115¼ | 115½- | 117⅞- |
| Dec. | 119½ | 119½ | 118 | 118⅜ | 120¼ |
| **Corn** | | | | | |
| July | 61⅞- | 61⅞ | 60¾ | 60¾- | 61⅞- |
| Sep. | 64¾ | 64¾ | 63⅝ | 63¾- | 64¾ |
| Dec. | 62½ | 62½ | 61 | 61⅛ | 62¾ |
| **Oats** | | | | | |
| July | 38½ | 38¼- | 37⅛ | 37¾b | 38¾ |
| Sep. | 40 | 40⅛ | 39 | 39⅛ | 40⅛ |
| Dec. | 42a | 42¼ | 41⅝ | 41⅝b | ...... |
| **Rye** | | | | | |
| July | 99¼ | 99¼ | 96 | 96b | 99¾ |
| Sep. | 95 | 95 | 92 | 92½a | 95⅝ |

### Chicago Range of Provisions.

(From E. F. Leland & Co., 602 First Nat'l Bank Bldg.)

CHICAGO, Ill., June 3.

| | Open | High | Low | Close | Yest. |
|---|---|---|---|---|---|
| **Lard** | | | | | |
| July | 1167 | 1167 | 1160 | 1162 | 1167 |
| Sep. | 1140 | 1140 | 1135 | 1135 | 1140 |
| **Ribs** | | | | | |
| July | ...... | ...... | ...... | 1180 | 1175 |
| Sep. | ...... | ...... | ...... | 1145 | 1185 |

### Kansas City Range of Price.

(From E. F. Leland & Co., 602 First Nat'l Bank Bldg.)

KANSAS CITY, Mo., June 3.

| | Open | High | Low | 10:30 | Yest. |
|---|---|---|---|---|---|
| **Wheat** | | | | | |
| July | 112½ | 112½ | 109⅝ | 109⅝ | 112⅝ |
| **Corn** | | | | | |
| July | 56¾ | 56¾ | 55⅝ | 55⅝ | 56⅝ |

### DAILY CARLOT RECEIPTS.

(Furnished by The Updike Grain Co.)

LINCOLN, Neb., June 3.

| | Today | Yest. |
|---|---|---|
| **CHICAGO—** | | |
| Wheat | 15 | 23 |
| Oats | 90 | 86 |
| Corn | 300 | 351 |
| **OMAHA—** | | |
| Wheat | 10 | 11 |
| Oats | 21 | 10 |
| Corn | 157 | 101 |
| **KANSAS CITY—** | | |
| Wheat | 106 | 64 |
| Oats | 19 | 13 |
| Corn | 103 | 53 |

### LINCOLN CASH GRAIN.

(Basis, Omaha Freight.)

LINCOLN, Neb., June 3.

WHEAT—No. 2 hard, $1.20@1.17; No. 3 hard, $1.16@1.19; No. 2 yellow, $1.17; No. 3 yellow, $1.14.

CORN—No. 1 white, 53c; No. 2 white, 53c, No. 1 yellow, 53c, No. 2 yellow, 53c. No. 1 mixed, 52½c.

OATS—No. 2 mixed, 52½c.

# Classified Advertisements

Phone B-1234

ON CONSECUTIVE INSERTIONS AND NO CHANGE OF COPY.

Minimum space—13 words.

Set solid—count words. You may find the cost of your ad by following

PHONE B1234.

Above rates are for consecutive insertions.

### TABLE OF RATES.

| | One Day | Three Days | Seven Days |
|---|---|---|---|
| 13 Words | $0.26 | $0.52 | $1.04 |
| 14 " | .28 | .56 | 1.12 |
| 15 " | .30 | .60 | 1.20 |
| 16 " | .32 | .64 | 1.28 |
| 17 " | .34 | .68 | 1.36 |
| 18 " | .36 | .72 | 1.44 |
| 19 " | .38 | .76 | 1.52 |
| 20 " | .40 | .80 | 1.60 |
| 21 " | .42 | .84 | 1.68 |
| 22 " | .44 | .88 | 1.76 |
| 23 " | .46 | .92 | 1.84 |
| 24 " | .48 | .96 | 1.92 |
| 25 " | .50 | 1.00 | 2.00 |
| 26 " | .52 | 1.04 | 2.08 |
| 27 " | .54 | 1.08 | 2.16 |
| 28 " | .56 | 1.12 | 2.24 |
| 29 " | .58 | 1.16 | 2.32 |
| 30 " | .60 | 1.20 | 2.40 |
| 31 " | .62 | 1.24 | 2.48 |
| 32 " | .64 | 1.28 | 2.56 |
| 33 " | .66 | 1.32 | 2.64 |
| 34 " | .68 | 1.36 | 2.72 |
| 35 " | .70 | 1.40 | 2.80 |
| 36 " | .72 | 1.44 | 2.88 |
| 37 " | .74 | 1.48 | 2.96 |
| 38 " | .76 | 1.52 | 3.04 |
| 39 " | .78 | 1.56 | 3.12 |
| 40 " | .80 | 1.60 | 3.20 |

The Want Ads pages close at 12:30 noon daily. For Sunday's paper phone your ad any time before 10 p. m., Saturday. Better phone early and avoid the rush.

HOW TO GET RESULTS:

THREE INSERTIONS of an ad are much better and cheaper than one, and SEVEN INSERTIONS are even cheaper and nearly always assure certain results.

Notice—See if your ad in this issue is correct and has been properly classified.

Notify the Want Ad department tomorrow morning if your ad is wrong. Otherwise you should not expect The Star to carry ad free of charge on account of error.

TELEPHONE YOUR WANT ADS WHEN IT IS MOST CONVENIENT. Our messenger will call the following day, and as this is an accommodation service, prompt payment is expected on presentation of the bill.

ADVERTISERS may have their replies addressed care of THE STAR. In place of name and address, a number will be supplied. All answers for out-of-town advertisers will be forwarded.

A SOLICITOR will gladly call to explain contract rates.

ALL ADVERTISING is given 24-hour complete service and carried through six separate editions.

BRANCH OFFICES.

are prepared to give you regular Star service in your own neighborhood. Closing hours for same day advertising, 11:30 A. M., and 8 P. M. Saturday for Sunday paper.

BETHANY—
The Bethany Pharmacy.

COLLEGE VIEW—
The College View Pharmacy.

HAVELOCK—
The Pinkerton Drug Co.

UNIVERSITY PLACE—
The Chipperfield Drug Co.

OUT-OF-TOWN ADVERTISING should be accompanied with check in full.

PHONE B1234.

Ask for Want Ad Department.

## BUSINESS GUIDE

### Abstracts of Title.

A. CHAPMAN, Bonded Abstracter, 35 yrs. in the business. 321 Funke Bldg.

### Accountants

WIGGINS, BABCOCK & CO., 515 Bankers Life Bldg. B-1637.

C. M. ARNOLD, 210-12 So 13th. B1762 Municipal Accounting a Specialty.

### Amusements.

SUN THEATRE.
BEST SHOWS ONLY.

### Architects.

JOSEPH W. SALMON, 515 Bankers Life Bldg. L3413.

### Auto Electricians

SERVICE GARAGE, College View. Auto and Tractor Repairing. Automotive Electrical work our specialty. 269-W

### Auto Tinners.

RELIABLE AUTO TINNERS, 233 So 10th. Radiators, Fenders, Body Work.

### Auto Tops.

STANDARD AUTO TOP CO., 1848 O. Tops, Seat Covers, Side Curtains, etc.

### Barber Colleges.

LINCOLN Barber College, 1615 O St. Graduates qualified for the best shops.

### Battery Service.

MIDWEST BATTERY CO., 1525 O. If it's Battery Trouble bring it to us.

### Cafes and Restaurants.

BARBECUED MEAT and all kinds of sandwiches. Sanitary Lunch, 222 So 11th. L8485.

SUNSHINE CAFE, 118 So. 11th. Service, Sanitary, Quality.

HOME MADE PIE, 5c per cut; pie a la mode, 10c. DETWEILER'S Cafe, 1436 O.

SALLEE'S CAFE for Good Clean Eats, like home. 134 So. 11th. B-3195.

### Candies

THE OWL PHARMACY—Phone B1068. 1400 O St. Johnson's Candies.

### Candy Kitchen - Luncheonnette

THE PARIS Confectionery and Lunch, 1324 O. The most popular spot in Lincoln. Strictly home-made candies, ice cream, pastry, lunches. Guarantee quality, service, satisfaction. A. A. Andros.

### Cigars.

CIGARS for Particular Smokers. All brands. Ben M. Wolf, 121 No. 12th.

### Cleaning and Pressing.

THREE FEATURES: Service, Quality, Low Prices. City Clean & Dye Wks. B2201

### Commercial Photographers.

LET THE PICTURES talk for you. Fred'k Macdonald, 1309 O St. Phone B4984.

### Dairies.

CALL Gunn-Douglas for Best Pasteurized Milk. Buttermilk, Cheese, Cream. B3433.

### Engravers.

CAPITAL ENGRAVING CO., Designers, Photo Engravers, 1339 O St. L4178.

ENGRAVING—Steel, Copper Plate, Jewelry, Ivory. Williams, Brownell Bldg.

### Fire Extinguishers.

FOAMITE FIRE FOAM, the best fire insurance on earth. 919 Q. L1751

### Fish Markets.

FRESH FISH, Poultry and Corn Fed Beef always. Gettler Market, 120 So. 11th.

### Fountain Pens

THE OWL PHARMACY—Phone B1068. 1400 O St. Parker Fountain Pens.

### Hardware Stores.

GLOBE Stoves and Ranges, none better. See them Wittmann's, 140 N. 10th. B2035

### Harness Stores.

FULL LINE of Harness and Accessories, also repairing. Wittman, 140 No 10th

### Insurance.

KNIGHT & SHIPLEY, Life Ins. Agency. The Leading Life Agency of Nebraska Located Nebraska State Bank Bldg.

### THE DAILY THOUGHT.

"Remember when the judgment's weak,
The prejudice is strong."

### Chicago Dairy and Poultry.

CHICAGO, Ill., June 3.

BUTTER—Higher; receipts, 21,731 tubs; creamery extras, 35c, firsts, 31@34c, seconds, 26@30c; standards, 35c.

EGGS—Steady; receipts, 23,131 cases, firsts, 23@23½c; ordinary firsts, 21½@22c; miscellaneous, 22½@23¾c, storage packed extras, 25c; storage packed firsts, 24½c.

POULTRY—Live, lower; fowls, 23½c; broilers, 32@38c, roosters, 14c.

## BUSINESS GUIDE

### Letter Shops.

TWELVE YEARS in business. Letters turned out in our letter shop look like—and are—real thing. Brown Bros. B1301.

### Milk and Cream

Roberts Sanitary Dairy Co., Pasteurized milk and cream. Phone your order. B4747

### Motorcycles & Bicycles

CLEVELAND MOTORCYCLES—"A Poor Man's Friend." $185.00. Frazier Cycle Co., 308 So. 11th.

B-4444 CARTER BROTHERS. 245 No. 10th.

FEDERAL Transfer, moving by job, better service, experienced men. B4103. 223 So. 13th.

### Musical Instruments

CAPITAL REPAIR SHOP, Orlo, 14th and K. B6048. We repair all musical instruments. Agents for Olds Trombine and Heald Trumpet, the best made.

### Office Equipment.

SAFES, desks, Chairs, Filing Cabinets and Supplies. S. C. Huffman Co. Walk a block and save. 215 So. 11th.

### Signs.

STATE DISPLAY CO., 1138 O. Our good signs please everybody.

### Patent Attorneys

EMIL F. LANGE, 305 Brownell Blk., registered patent attorney. Patents, trademarks, copyright.

### Patterns, Dies, Models

A. F. BERGGREN, Pattern Shop. Wood and metal Patterns and Model Making. 2020 N St. Phone L7975.

W. D. JOHNSON, 1060 No. 27th., will help perfect your invention. Open day and evening.

### Photographers.

EVERYTHING IN PHOTOGRAPHS—De Ford Studio, 1136 O St.

### Plumbing.

RELIABLE PLUMBING and Heating Engineers. Newberg & Bookstrom, 1338 M.

### Printing.

PRINTING, Publishing, Designing. Lincoln Printing Co., 129 So. 11th.

### School Supplies.

STUDENT SUPPLIES for grade, high school and university. Tucker & Shean.

### Shining Parlor.

CITY SHINING PARLOR, 1307 "O" St. All sorts of shoes dyed.

### Steamship Bookings

INFORMATION FURNISHED, tickets sold to and from all points of the world. A. L. Heimburger, Agent. B2272, B1769.

### Tailors.

SUITS for Young Men, hand-tailored. John Lebsock, The Tailor, 209 No. 12th.

### Tires and Repairs.

McPHERREN'S TIRE SHOP—Fisk, Goodrich. Wire wheels repaired. 9th & O.

### Typewriters

J. L. WHITMER TWPEWRITER CO., 132 No. 12th. B-3863. Rebuilding our specialty; work guaranteed.

### Upholstering.

DRAPERIES, shades and furniture repairing. Vance & Holm, 1621 O. B1656.

## PERSONALS

STUDENT will take care of lawn in exchange for room during summer. Star 228.

## ENTERTAINMENTS

ATTRACTIONS for Picnic at Palmyra, Nebr., June 15, 1922. E. C. Rudge, Chairman.

## LOST AND FOUND

LOST—Auto license, No. 2-7906. Please call 176-College.

TWENTY DOLLAR BILL lost in business district Saturday afternoon. Reward. L4571.

GOLD BROACH with black enamel stripes, coral setting, with two gold leaves, lost in Wyuka, Tuesday. REWARD. B1708.

LOST—Address book on So. 14th. Call F2162.

### Who is Henry Salzman?

GRAY MARE, strayed or stolen. Return to 2650 So. 8th St. Reward.

LOST—Chattel note $110, on O St. Friday. Call Farmers Loan & Investment Co., 409 Little Bldg. Reward.

PARTY who took umbrella from Normal car Thursday afternoon is known. Return to Traction Co. No questions asked.

LOST—Lady's velvet handbag in Funke Bldg. Finder notify B1310. Reward.

LOST—Large diamond dinner ring. Reward. Mrs. C. D. Mullen, Lincoln Hotel.

## PUBLIC NOTICES

FRONTIER CELEBRATION, JULY 4, 1922, one mile southwest of Waverly, on D. L. D. highway. Good grounds, plenty of shade, speaking, bucking horses and steers. Horse races, foot races, airplane flight, baseball and other amusements. Refreshments on grounds. Bring your basket dinner.

WE ARE headquarters for trunks and high grade luggage. PEOPLE'S FURNITURE STORE, 1546 O.

HEMSTITCHING, half price for short time. Will call and deliver. B6232. 536 No. 24th. Mrs. Flodeen.

ROOM FOR ONE mild mental patient or elderly lady. Good care. Prices reasonable. B2216.

LET US REBUILD and clean your white shoes for the summer. We are equipped to do it right. Modern Method Shoe Repair Co. Henry Salzman, Mgr., 202 So. 12th Street. We call for and deliver.

REFINED LADY will care for invalids in country home near Lincoln. Star 212.

BAD ODOR and soreness from sweating feet stopped; 3 treatments will stop odor and soreness all summer. Send $1.00. HECKEL & BALL, Box 344, Bradford, Pa.

INK AND IRON RUST REMOVER. Mrs. J. M. Williams, 2135 So. 10th. F2643.

HOUSE DRESSES and Aprons, in all colors, for sale, special orders taken. Call and see them. Kensler Apron Co., 1423 G. L9838.

FREE gold and silver fillings for two days—Tuesday and Wednesday, June 6 and 7—at the session of the Nebraska State Board of Dental Examiners at Clinic of Dental College, fourth floor of Oliver Bldg., 13th and P. Ask for one of the dental examiners by 9 a. m.

TO WHOM IT MAY CONCERN—This is to notify the public that on and after June 3rd, 1922, I will not be responsible for any bills contracted by Etta Searce, my wife. J. P. SCEARCE.

"SPECIAL"—Suit and Extra Trousers $55.00.

HEFFLEY'S TAILORS
138 No. 11th.

DO YOU CARE how your shoes are repaired? If done by us it's done right. We call for and deliver free of charge. Phone B4306, Modern Method Shoe Rep. Co. 202 So. 12th.

PIANO PUPILS wanted, price reasonable. B2336.

HALE & STRANSKY
TAILORS—234 NO. 13TH.

RAZOR BLADES SHARPENED, 35 and 45c doz.; mail orders solicited. Omaha Sharp Co., 103 No. 16th, Omaha, Nebr.

WATCHES, clocks and jewelry, promptly and accurately repaired. Gierman, Jeweler 125 North 13th.

WE ARE HEADQUARTERS for Paints and Varnishes. Wittmann's Hardware, 140-142 No. 10th.

HEMSTITCHING and pleating. Buttonholes 35c a dozen. Satisfactory work guaranteed. Thread furnished. SEWING MACHINE EXCHANGE, 134 So. 12th St. L8773.

WE DO gutter work, spouting, all kinds of tin and furnace repairing. Way's Furnace Co., 2121 O St., B2744.

HEMSTITCHING and fancy stitching special price. Called for and delivered. 1434 No. 21st. L8508. M. Folden.

## HELP WANTED—MALE

AMBITIOUS YOUNG MEN needed in the oil fields. Opportunity is offered to secure training at small cost, which will fit them for high salaried positions. Write for particulars. American Petroleum School, 227 Atco Bldg., Tulsa, Okla.

WANTED—Young men with motorcycles for delivery. B4531.

WANTED—Writers; experience unnecessary, good pay. Get ideas from "GLOOM," The Devil's Book, 25c per copy on news stands or direct from Gloom Publishing Company, Los Angeles, Calif.

AUTO MECHANICS wanted. State experience and salary. Apply Star 222.

## HELP WANTED—MALE

### A REAL OPPORTUNITY

I want men with ambition and initiative, who are anxious to improve their lot and graduate from the salaried class. Such men I can show how to build a permanent business, earning from $5000 to $25,000 a year. If you can prove that you are a man of good character and financially responsible to lease a store in your home town, I will install you in business, show you how to conduct it, supply you with merchandise on credit, keep in constant touch with you and offer you my experience. All I expect is that you remain a customer of the large industry that I represent as Sales Manager. Write, Sales Manager, 1405 Consumers Bldg., Chicago, Ill.

MEN, over 18, $135-$190 monthly; Railway Mail, other Gov't positions; common education; free list positions immediately. George Stewart, 5 Columbus Circle, N. Y.

LEARN FINGER PRINT work. Complete lessons with how to take Bertillion measurements, for $2.00. Angell Adjustment Co. P. O. Box 706, Lincoln, Neb.

BOY WANTED for laundry work in Bethany and Uni. Place. Call at Havelock Laundry, 22nd and S.

WANTED—Men with established country trade in the vicinity of Lincoln to handle Joy-Jel as a side line. Joy-Jel is a sure seller and will make you many new customers. Call 209, Funke Bldg.

TEN MEN to make big money selling Sentinel Alarms. 2010 O, third floor.

MEN WANTED for U. S. Mail Service, $115 to $190. Experience not required. Correspondence course unnecessary. Write E. S. Bishop, Box 391, Joplin, Mo.

PANTRYMAN wanted, Lincoln Hotel. Inquire Lunch Room.

ELECTRICITY taught by experts. Earn while you learn at home. Electrical Book and Proof Lessons Free. Success guaranteed and position secured. Write to Chief Engineer Cooke, 2144 Lawrence Ave., Chicago.

TENOR to work up vaudeville sketch, with baritone. Call F1913 and ask for Mr. Roy.

MEN, 18 to 45. Become City Mail Carriers, $118-$150 month. Steady. Vacation. Common education sufficient. Sample examination questions free. Apply immediately. Star 968.

BUS BOY wanted, Lincoln Hotel. Inquire Lunch Room.

EARN $25 WEEKLY, spare time, writing for newspapers, magazines. Exp. unnec., details Free. Press Syndicate, 373, St. Louis, Mo.

MIDDLE-AGED married man without jitney. Permanent place on dairy farm near Lincoln. Must be good milker and industrious. Star 220.

YOUNG MAN to learn shirt cutting; steady job for man willing to learn. Nelson Shirt Co., 128 So. 13th.

BE A DETECTIVE—Experience unnecessary; get particulars; exceptional opportunities; travel; salaries; expenses. Hartley Detective Agency, Kansas City, Mo.

$135 MONTH—Become Railway Mail Clerks. Big opportunity. List positions free. Write immediately. Franklin Institute, Dept 222-G, Rochester, N. Y.

BETTER CHANCE to get that job if you wear a snappy Heffley tailored suit. See them at HEFFLEYS, 38 No. 11th.

200 MEN to discuss Bryan versus Darwin, Lindell Hotel 9:30 a. m. Sunday. Community singfest. Oberlies' class.

TWO SALESMEN for Lincoln; permanent regular territory. Call at 309 No. 24th after 6 p. m.

MEN WANTED to qualify for Firemen, Brakemen; experience unnecessary. Transportation furnished. Write W. Boggess, Supt., St. Louis.

WANTED—Cabinet makers and automobile body builders. Lincoln Mfg., Co., 949 North 16th.

WANTED—Bushelman and young man presser. Mayer Bros. Co.

MEN—Age 17 to 55, experience unnecessary. Travel, make secret investigations, reports; salaries, expenses. American Foreign Detective Agency, 472, St. Louis.

DINING ROOM PORTER wanted, Lincoln Hotel. Inquire Lunch Room.

## HELP WANTED—FEMALE

WANTED—Middle-age lady for housekeeping, 4 in the family. Call Rural 1720.

EXPERIENCED WAITRESS wanted. U. S. Cafe, 231 No. 10th. L4489.

GIRL WANTED for general housework. 1821 O. B1554.

U. S. GOVERNMENT wants girls, women, over 17; steady work; life jobs; $95 to $192 month. Paid vacation. Common education sufficient. List positions free. Write immediately. Franklin Institute, Dept. 659-H, Rochester, N. Y.

GOOD GIRL for general housework, to spend summer at lake cottage in northern Iowa. Call F1896.

GIRL or middle-aged lady for general housework. 2919 F St.

EXPERIENCED bookkeeper wanted. Address Star 217.

PANTRY WOMAN wanted, Lincoln Hotel. Inquire Lunch Room.

MAN OR WOMAN wanted, $40.00 weekly full time, $1.00 an hour spare time, selling guaranteed hosiery to wearer. Experience unnecessary. International Mills, Norristown, Pa.

WANTED—Alteration woman, experienced in men's tailoring. Steady work. Call Speier & Simon, 10th and O Sts.

SALESLADIES WANTED—To sell Joy-Jel. Will make jelly from all fruit juices, extracts, etc. Exclusive city territories now open. Call 209, Funke Bldg.

GIRL for general housework. Mrs. W. J. Brunell, 331 No. 13th.

WANTED IMMEDIATELY—Names women over 16, wishing government positions. Common education sufficient; $95.00 month up. Answer immediately. Star 967.

WANTED—Lady with daughters to take charge of small telephone exchange. See District Manager, Room 211 Telephone Bldg.

COMPETENT MAID for general housework. Call. Do not phone. Mrs. E. B. Stephenson, 1965 B.

TWO REMINGTON-WAHL Machine operators wanted at once. Permanent positions to the right persons. Apply to Mrs. Martl, 415 Bankers Life. B1806.

WANTED—THREE EXPERIENCED,
DRESS SALESLADIES.
ORKIN BROS.

WANTED—An experienced practical baby nurse. Give references and salary wanted in first letter. Star 219.

WOMAN COOK wanted for cafeteria. Apply in person to Mrs. Palm, Lindell Hotel.

LADIES—$10.00 daily easy. Brand new. Ironing Board Covers selling fast. Experience unnecessary. Spare time only. Sample free. Rallen Mfg. Co., Dept. 7241, Baltimore Bldg., Chicago.

WANTED—Experienced hand ironer and press girl. Speier's Laundry.

WANTED—Elderly lady for plain housework; plain cooking; good home-like place. F2607.

RELIABLE white girl wanted for general work. 2640 Sewell. Phone F2066.

EARN $25.00 weekly, spare time, writing for newspapers, magazines; experience unnecessary; details free. Press Syndicate, 134 St. Louis, Mo.

## HELP—MALE OR FEMALE

TEACHERS WANTED.

| | |
|---|---|
| Science, Manual Training, Athletics | $1,600 |
| Kindergarten | 1,200 |
| Domestic Science and Music | 1,400 |
| High School Principals | 1,800 |

THE EDUCATIONAL INTERCHANGE, 406 Bankers Life Bldg. B1806.

YOUNG MEN, WOMEN, over 17, wishing to qualify for Civil Service positions. $130 monthly. Write for free list positions now open. R. Terry (former Civil Service Examiner), 665 Continental Bldg., Washington, D. C.

TEACHERS WANTED.

Math.-Athletics, $1500.
Principalship, $2000.
Ward Principal, $1250.
Intermediate (2), $1200.
Kindergarten, $1100-$1200.
Domestic Science, $1400.

STEWART SCHOOL SERVICE.
138 No. 12th, Lincoln.

MAN OR WOMAN AGENT. Call between 8 and 9 a. m. 1742 Q.

GET GOVERNMENT POSITIONS—Postal Mail Service, men, women, 18, over, wanted. Hundreds appointments made yearly; $130 month. Examination soon. No experience required. Full particulars free. Write, Columbia School Civil Service, 132 Pope Bldg., Washington, D. C.

MID-WESTERN TEACHERS AGENCY—The agency that helps. Registration free. 507 Richards Bldg.

WANTED—Men, women, over 17. Get U. S. Government Life Jobs. Commence $95 to $192 Month. Quick raise. Steady work. No layoffs. Paid vacation. Short hours. Common education sufficient. Pull unnecessary. List positions free. Write immediately. Franklin Institute, Dept. 218H., Rochester, N. Y.

## HELP—MALE OR FEMALE

NEBRASKA NEEDS GOOD High School and Grade Teachers. For immediate positions, see THE EDUCATIONAL INTERCHANGE, 406 Bankers Life Bldg. B1806.

## SALESMEN WANTED

WANTED SALESMEN—Stock Remedy. Men who have looked in vain for a real repeat business and who can leave the blue sky out of their selling talks and make the truth do the work, can find profitable employment with us on commission. Financially sound, well-advertised. we need big men for bigger possibilities. McCarty made $500 in first two weeks. Ladron $20 one day first week. Customers who bought last fall have repeated three or four times. The Conn Products Company, Waterloo, Ia.

SALESMAN WANTED

to handle line of exclusive Advertising Calendars and Specialties in Nebraska, South of the Platte River and Northeastern Colorado. Expenses advanced, contract on liberal commission basis, list of old customers furnished. Apply Sales Manager,

KEMPER-THOMAS COMPANY,
Cincinnati, Ohio.

SALESMEN—With Ford car, to place my sales board with country merchants; you carry the boards with you in the car and deliver them when you take the order; you collect every 30 days and I give you one-third of all you collect; you can make at least $200 per week. I guarantee you to make $100 with drawing account of $35.00. For further information, address R. R. Sanders, Box 180, Nashville, Tenn.

SALESMEN with car, to sell and demonstrate Puncture Proof Tubes. Something new. Order Sample. Ford size $2.00. Write for particulars. Make $20.00 to $50.00 daily. Cost no more than ordinary tubes. County agents wanted. IMPERIAL SALES CO., 631 West 63rd St., Chicago.

SALESMEN who look prosperous generally are prosperous. Get your suit at HEFFLEYS and look like money.

SALESMEN—Carry our line of high grade advertising pencils. Every business a potential customer. Prices lower, quality higher. Commission more liberal than any on the market. Write for instructions. O. K. PENCIL CO., Louisville, Ky.

SALESMEN, as side line, newly patented labor saving equipment, selling rapidly to automobile repair shops. Liberal commissions, yield substantial profits. Pyramid Equipment Co., 126 Cedar St. N. Y. C.

SALESMEN WANTED—Previous experience unnecessary. We give complete instruction and liberal contracts. Operating in Illinois, Indiana, Michigan, Missouri, Oklahoma, Kansas, Nebraska, Colorado, Wyoming and Iowa. Can use a few good men in Nebraska. Address Agency Dept., Standard Life Insurance Company, Box 1380, St. Louis, Mo.

SALESMEN AND DISTRIBUTORS sell Simplex Stop Signal to dealers and car owners. Does not work on battery. Retails $2.50. Big commission. Simplex Tail Lamp Signal Company, 339 North Crawford, Chicago.

CAR OWNER REPRESENTATIVE—$125 weekly demonstrating guaranteed air filled Puncture Sealing Inner Tubes. Inexpensive. Enormous profits. Free sample. WENSTONE CO., 3025 Indiana Ave., Chicago.

TIRE SALESMEN make big money, $100 per week and up. All or spare time. No experience or capital needed. Sell best, guaranteed Akron standard make cord and fabric tires below dealer's prices. Save auto owners money. Dignified, profitable work. Federal Rubber Goods Co., Akron, O.

MEN calling on men's furnishing, dry goods and department stores, to handle side lines; liberal commission. Franklin Leather Prod. Co., Cincinnati, O.

DRAWING ACCOUNT against commissions, to salesmen who can demonstrate ability to sell line of roofing cements and paints. New selling plan brings orders. UNITED BUILDERS, 8602 Wade Park, Cleveland, O.

WANTED—Salesman with conveyance, knowledge of live stock, and acquainted with farmers. Reputable salesmen building wonderful repeat business on mineral feeds and other specialties formulated by well known authority, well advertised. McCarty made $500 first two weeks. Corn Product Company, Waterloo, Ia.

WANT A LIVE SALESMAN now traveling to represent manufacturer of fuel saving mechanical device for power boilers that is essential. Well advertised and in demand. Big commission insures liberal compensation for right man. Write fully, stating territory. Address Salesmanager, 4361 Park Ave., St. Louis, Mo.

MAKE $300.00 to $500.00 per month distributing Speedoline; easy, permanent work; exclusive territory; automobile free. Write for particulars. SPEEDOLINE CO., Dept. 72, Dallas, Tex.

SALESMEN, Lincoln; newest, most elaborate hair net proposition for dry goods and department stores; prefer one acquainted with trade; pocket samples, commission. N. Seligman Co., 27½ 4th Ave., New York.

SOMETHING NEW—All business and professional men need it. Sells $7.50; costs you $1.50. Big repeater. Write for sample. Merchants Assn., Minneapolis, Minn.

## AGENTS WANTED

AGENTS—$3.00 an hour. Newest kitchen tool. Every woman uses 20 times daily. Easy sellers. Big profits. Samples free. Thomas Mfg. Co., 529 Camp, Dayton, O.

500% PROFIT on Radio Gaslighters; fastest 25c seller on the market; sample 10c. Ignition Products Co., Inc., 12 Union Square, New York.

WANTED—Men to wear the Inverted Suspender; holds trousers up; holds shirt in place. County agents wanted in Nebraska. Address D. L. Staut, 1226 P street, Lincoln.

AGENTS—$10.00 day easy. Brand new. Every home needs Ironing Board Covers. Selling fast. Experience unnecessary. Sample free. Rallen Mfg. Co., Dept. 6841 Baltimore, Bldg., Chicago.

PORTRAIT AGENTS—Why deal with slow firms? Write for new polychrome catalog. Prints and finished work shipped in 24 hours. E. H. Roberts Portrait Co., Kansas City, Mo.

START BUSINESS for yourself; earn $40-$150 week in own home. Proven plan for men and women. No canvassing Booklets free. Mexican Pecan Candy Co., Houston Bld., San Antonio, Tex.

AGENTS—Millions of people waiting to see our complete guaranteed hosiery line, for men, women, children. Also wonderful silk values. Show free samples and write orders; $6.00 daily easy. Thomas Mfg. Co., 2729 Rome, Dayton, Ohio.

AGENTS WANTED to advertise our goods and distribute Free Samples to Consumer; 90c per hour. Write for full particulars. American Products Co., 6219 American Bldg., Cincinnati, O.

AGENTS—Women can't resist; great seller; no competition; large profits. Write for sample. ADAMS, 179 N. Wells, Chicago.

EARN $25-$50 weekly selling guaranteed hosiery for men, women, children. We deliver and collect. Consumers Hosiery Mills, 724 City all Station, New York.

AGENTS—Something entirely new, no competition, sanitary patented article that has national recognition remarkable seller with constant repeat orders, commission 30%. Some choice territories still open. Write at once for full particulars. S. T. Company, 74 Dey St., New York City.

AGENTS—Make Em White Washing Tablets, 25c per box, sell like wildfire with Free box 50c size face powder; tremendous profits; exclusive territory; free sample. RIDGELY CO., 5728 Armitage, Chicago.

WONDERFUL SELLER; 96c profit every dollar sales. Deliver on spot. License unnecessary. Sample free. MISSION, Factory 5, 2421 Smith Ave., Detroit Mich.

AGENTS—Wonderful money-maker, 400% profit; a sale every call; continuous repeater; permanent business; exclusive territory; quick action necessary. Free sample. A. H. Spenver, 823 Washington St., Buffalo, N. Y.

WANTED—Women desiring positions doing fancy work at home during spare hours, to write immediately to Underwood Art Goods Company, Portsmouth, Ohio.

$16.00 A DAY EASY—I start you in Auto Accessory Business; no investment, no experience necessary. Free Accessories. Write EXCEL, 1507 Michigan Ave., Chicago.

POOL ROOMS, cigar stands, confectioners, restaurants, all buy our whirlwind trade stimulator; pocket sample. Catalog and sales plan free. PEORIA NOVELTY CO., Peoria, Ill.

## SITUATION WANTED—MALE

RADIO EXPERT, thoroughly familiar with radio apparatus and prices as well as code operator, wishes to connect with Lincoln firm who contemplates or is now selling radio goods. First class references. Star 203.

GET FLOORS WAXED and preserve the wood now. L7661.

POSITION as shipping clerk by experienced young man. References. Star 224.

YOUNG MAN wishes position in traffic or claim department. References. Star 221.

YOUNG MAN desires work. Two years university work in business administration. Office work preferred, but will consider other kinds. Call B4669, Apt. 301.

WANTED—Work on farm for bright high school boy; experienced. B4401.

EXPERIENCED MAN wants position driving car or truck. Address Star 214.

A thorough, experienced men's clothing and furnishing man, 34 years old, now employed, desires connection with some established firm as buyer or department manager. Lock Box 845, Lincoln, Nebr.

YOUNG MAN wishes clerical position; can furnish best of references. Star 211.

BY YOUNG MAN, in store, office or attendant at filling station; best of references. Address, Station A, Lock Box 1345.

## SITUATION WTD.—FEMALE

HOUSEKEEPING or practical nursing by young widow with child, in respectable home. Star 223.

LADY WISHES WORK by hour or day. Phone L7469.

STENOGRAPHER, experienced and competent, desires position. Uni education. Phone B2573.

WASHING to do at home; work guaranteed. Phone L8165.

LADY wants Practical Nursing or Housekeeping. B4327.

WASHING, ironing and housecleaning by the hour. Phone L5303.

FAMILY WASHING and ironing. B4474.

NURSING wanted. Phone L6183.

## BUSINESS OPPORTUNITIES

MAKE BIG MONEY as real estate specialist; build independent business of your own. Let us send you—for free examination—the successful Ostrander System for Becoming A Real Estate Specialist. If you want it pay only $1.00 weekly for ten weeks; other wise remail it anytimes within 5 days and pay nothing. American Business Builders, 1137K Broadway, New York.

AN ESTABLISHED tire business, well located. Star 229.

FOR SALE—Fully equipped multigraph shop, firmly established; doing good business; profitable typing service in connection; very unusual opportunity to take over a going business and make money, reason for selling, failure in health. Star 227.

FOR SALE—Complete jewelry stock, including few phonographs, also fixtures, showcases, wall display cases, etc., of M. D. Crossett, bankrupt, Aurora, Nebr. Stock and fixtures now in good location and purchaser could take over long-time lease. Negotiations can be opened immediately, sale subject to approval of the Court.

T. M. SCOTT, Trustee.
Aurora, Nebr.

GOOD SIZE good paying restaurant in Lincoln. Will sell cheap or trade for good car. 406 Ganter Bldg. L7536.

WELL DRESSED MEN are those who grasp business opportunities. Get your next suit at HEFFLEYS, 138 No. 11th, and you will be well dressed.

BUSINESS—We sell your business anywhere quickly and confidentially; cash buyers waiting; inventions handled. Write Pioneer Investment & Sales Co., Kansas City, Mo.

GROCERY STOCK and fixtures for sale; must sell at once. Call Havelock 42-W.

FOR SALE—Business building and fixtures, invoice stock. Also complete dray line in good town. Address Fred Libber, Dawson, Neb.

RESPONSIBLE CORPORATION wants general sales-managers to open branch office, manage salesmen; $500 to $5000 necessary; expenses to Baltimore allowed if you qualify. Address, MANAGER, 603 N. Eutaw St., Baltimore, Md.

LAW PROFESSOR with Yale D. C. L. degree has complete Law Correspondence Course for sale, half reguler rate. No books required. Anyone may enroll. Time payments allowed. Degree obtainable. Invaluable business training. Complete local bar preparation for each separate state. Rare opportunity. Address, Box 1837, Yale Station, New Haven, Conn.

VULCANIZING SHOP in town of one thousand population, $500.00 for quick sale. Small stock of tires at invoice. Star 225.

NOTICE—RESTAURANT MEN—On account of remodeling this summer, the fixtures of the Central Hotel Cafe will be sold, all or in part, at about one-half their real value. You can complete your place here at less than you would expect. Inquire for manager at Central Hotel desk, 1325 P St.

FOR SALE, 22-room rooming house, good location and money maker. Going to California reason for selling. Call L4806 for appointment.

FOR SALE—Good clean stock of general merchandise, consisting of dry goods, shoes and groceries, fine line of store fixtures; will sell any part of all. Box 166, Ceresco, Nebr.

FOR SALE OR TRADE—Grocery store in a live town, near Lincoln, doing a good business; invoices near $5000. Star 205.

ANY PATENT or invention sold for cash or royalty, basis ten to thirty days, no matter where located. C. L. Neve Company, Sioux City, Ia.

BLACKSMITH SHOP and tools for sale, all new, in good farming community; plenty of work; $1700; $800 will handle; good reason for selling. Address, Star 614.

AN EXCEPTIONAL opportunity for a man to get into a good paying cash business. About $2,000 required. Star 226.

RESTAURANT for sale; doing good business; long paving job ahead lasting 3 months, from 200 to 250 men. Good reasons for selling. Square Deal Restaurant, Ravenna, Nebr.

FOR SALE—Job printing business. Good equipment and a good business, $3,000 will handle. Balance on payments. Owner wishes to retire. Star 883.

CLEANING and Pressing establishment for sale, doing good business. Call B1158.

YOU CAN MAKE $15 per day. Make and sell your own products. Six formulas and instructions sent for 25 cents. CROTTY, Roxbury, 19, Mass.

## ROOMS AND BOARD

WANTED—Two refined ladies to share room in private home with breakfast and dinner at night, $6.00 per week. Close to capitol. B4356.

ONE LARGE furnished room in modern home with board, $7 per week. Two preferred. L4689.

COZY ROOM with good home cooking. 1520 G. L8507.

WILL BOARD, room and care for invalids and elderly people. L6468.

WANTED—Someone to care for child; also board and room mother. Call L9808.

## ROOMS — FURNISHED

TWO NICELY FURNISHED rooms, connected with large closet in private modern home. Also one beautiful sleeping room, mahogany furnished. Business people preferred. B2493.

NEWLY DECORATED ROOMS for ladies, price $8.00 to $16.00 per month. B1756.

1825 H ST.—Furnished room for rent, in modern home, close in. L9682.

514 SO. 16TH ST.—Two desirable rooms, either single or ensuite, desirable location. B3739.

CLEAN, COMFORTABLE sleeping rooms, one roo msuitable for two; private entrance, 1327 M.

511 NO. 16TH—Nicely furnished rooms for Uni. or Business girls, 2 blocks from Uni. B6432.

1018 K—ROOM AND SLEEPING PORCH. PRIVATE HOME. FIRST FLOOR. BUSINESS WOMAN PREFERRED. B1593.

FURNISHED or unfurnished rooms. Call L6689.

602 SO. 16TH—Nicely furnished room, modern, close in. B2632.

LARGE MODERN south front room, business man or student. L8218.

1528 P ST.—1528 P ST.—Furnished sleeping room in modern home; large clothes closet; $4.00 per week.

901 J ST.—Modern furnished front room for two men.

1745 SUMNER—Nicely furnished front room. Call F4093 forenoons and after 5:30 p. m.

COOL, PLEASANT ROOM in private home. Walking distance. B2035.

## ROOMS — FURNISHED

1332 G—Furnished southeast room in modern home. Walking distance. L9134.

323 SO. 15TH—Two modern sleeping rooms. Phone L4588.

610 SO. 16TH—One furnished single room.

FURNISHED SLEEPING ROOMS, also 3 light housekeeping rooms, all modern. L4820.

1636 M ST.—Nicely furnished room, private entrance. Phone L6802.

729 SO. 13TH—Furnished rooms in all modern home. L4340.

CHICKASHE ROOMS, with running water in every room. 235 No. 12th. L6097.

1026 K ST.—South front sleeping room for business ladies or school girls; home privileges; use of piano. Phone B1719.

SLEEPING ROOMS for rent at 1036 J.

348 NO. 14TH—Nice cool furnished sleeping rooms for rent.

FURNISHED ROOMS in all modern home. Close in. Call B4883.

504 NO. 14TH—Nicely furnished sleeping room. $12.00 per month. Phone B4825.

ON SO. 18TH, close in, two well furnished rooms for summer students or business people; reasonable. Phone L5627.

2617 L ST.—Modern rooms for business man only, in private home. Phone B6013.

1611 Q ST.—Furnished room on first floor, private entrance; also one room on second floor.

635 SO. 14TH—Large front room in private home, facing capitol; furnished as living room. B1547.

209 SO. 18TH—Nicely furnished sleeping rooms for rent. Phone L7581.

516 SO. 17TH—Room in modern home for one or two people. B3949.

1320 SOUTH ST.—Clean, airy sleeping rooms, $2.00 and $2.50 a week. F4284

322 SO. 17TH—Nicely furnished sleeping room. Phone B6494.

210 SO. 18TH—Three nicely furnished sleeping rooms for rent; private home. B4648.

812 G ST.—Furnished room, girls preferred. B6199.

1226 J—One room with kitchen. Can accommodate one or two persons. Nicely furnished.

1020 F—Three large all modern sleeping rooms for rent after June 1st. B2276.

1734 N—Three nicely furnished sleeping rooms. B1476.

1535 H—LARGE, cool, nicely furnished rooms, with or without board. Phone B6196.

GOOD COMFORTABLE room in private home, bath connects; two large windows; close in; suitable for business man. B3595.

1432 G ST.—Nicely furnished modern cool room near the capitol. B3086.

SLEEPING and housekeeping rooms, very reasonable. Call B1308.

WAVERLY PLACE—N. E. corner 13th and L Sts. Nicely furnished, clean, light, well located modern rooms, $3.00 per week and up.

TWO-ROOM furnished or partly furnished—also one sleeping room; breakfast if desired; garage, two stalls. L7913.

FURNISHED ROOM for sleeping or light housekeeping, outside entrance, $3.00. L4209. 2248 Holdrege.

ATTRACTIVELY furnished room in all modern home; home privileges. Call B4011.

NEATLY FURNISHED ROOMS. 1642 P.

1226 P ST.—Cozy steam-heated rooms, close in. The Delamar.

FURNISHED ROOM. PHONE H. BENNETT, WAVERLY 13-J.

336 SO. 13TH—One furnished sleeping room.

## ROOMS—UNFURNISHED

ONE LARGE unfurnished room, ground floor. Private entrance. B4986.

THREE MODERN unfurnished light housekeeping rooms. Call B4667.

2135 SO. 9TH—Three unfurnished rooms, light and bath. Henry Pillard.

1501 U ST.—One large front room and kitchenette, unfurnished, light housekeeping.

UNFURNISHED ROOMS for rent. B4745. 1426 P.

806 NO. 14TH—Two unfurnished and one furnished room for rent. B6497.

THREE UNFURNISHED rooms, partly modern, $15.30. 824 L. B2441.

1134 L ST.—Furnished or unfurnished rooms.

FOUR MODERN unfurnished rooms. Phone Uni 147-W.

## HOUSEKEEPING ROOMS

1643 Q ST.—Nicely furnished housekeeping rooms, close in. L6610

TWO SUITES, two rooms each, for light housekeeping. Call B4640.

TWO MODERN light housekeeping rooms, first floor, private entrance. Everything furnished. L1165

1131 H—Neatly furnished rooms for light housekeeping. L9877.

1508 O ST.—Splendid rooms cheap. For working people, single or in suite. B1461.

518 SO. 11TH—Two large front rooms for housekeeping, in all modern home.

219 SO. 17TH—Three large well furnished rooms, newly decorated; also large sleeping room. Modern home. Close in. B6063.

TWO LARGE housekeeping rooms, large sleeping porch and bath, furnished; shade. F2607.

521 NO. 16TH—Rooms furnished for light housekeeping; no children. B2103.

213 NO. 16TH—Two clean modern furnished housekeeping rooms.

2347 Y—One large furnished room for light housekeeping.

SUITS of three furnished light housekeeping rooms, ground floor, for 3 or 4 people. No children. L6631.

1201 E—Very nice 2-room suite for light housekeeping, to business people. Private entrance. Also sleeping room, all modern residence. B1390.

2006 SO. 10TH—Three large furnished light housekeeping rooms, $25.00. Call F1880.

2440 LYNN ST.—Furnished light housekeeping rooms in modern home. L7735.

GOOD PROPOSITION for summer months. L8203.

1735 R ST.—Furnished rooms for rent for light housekeeping; also one sleeping room. L9758.

1007 J ST.—Light housekeeping, also sleeping rooms. B4980.

THREE UNFURNISHED rooms for light housekeeping, 644 So. 10th. L6408. Call after 10 a. m.

1631 Q ST.—One or two modern furnished rooms for housekeeping, also sleeping room.

1436 S ST.—Nice cool rooms, furnished for light housekeeping.

FURNISHED for light housekeeping, two rooms and kitchenette in all modern private home, everything furnished. L7365.

1920 K—Modern rooms, furnished for L. H. K. 2 rooms on first floor, 2 rooms and kitchenette on second floor.

ONE, CLEAR, newly papered, light housekeeping room, completely furnished, gas and lights included, suitable for business couple or students. L4099.

2136 R ST.—Two unfurnished light housekeeping rooms with light and gas furnished. L4912.

TWO FURNISHED housekeeping rooms for rent at 920 So. 13th. L7980.

943 G ST.—Nicely furnished light housekeeping rooms. L8486.

1050 G ST.—Modern light housekeeping rooms and sleeping room, close in. B2161.

1145 E ST.—Two large rooms, furnished for light housekeeping, $16 per month. Garage.

1107 L ST.—Two rooms, nicely furnished, all modern; everything furnished.

1556 R ST.—Furnished light housekeeping rooms, close in.

ONE LARGE room with kitchenette. Phone B2951.

FURNISHED light housekeeping rooms, close in. B2888.

1528 O—Furnished housekeeping rooms.

1839 O ST.—Furnished housekeeping rooms cheap.

1500 Q—Three unfurnished modern light housekeeping rooms.

LIGHT HOUSEKEEPING and sleeping rooms, close in. All modern, with private bath, cheap. L7673, B4569.

## APARTMENTS FURNISHED

DESIRABLE oak finished furnished apartment, for the summer; 3 rooms, bath, sleeping porch; no small children; or will rent for longer period unfurnished. 349 So. 11th, Apartment C. L6268

LAFAYETTE APARTMENTS—A few choice apartments at summer rates. Call B4942 or B4689.

TWO-ROOM APT., everything furnished, close in. B6102.

FURNISHED Southeast Apartment, in Milburn, 1345 H St., Four rooms and bath. B6441.

DESIRABLE furnished and unfurnished apartments close in. Federal Bldg. & Inv. Co., 207 So. 11th. B1645.

NewspaperARCHIVE®

## APARTMENTS FURNISHED

NICELY FURNISHED two-room apartment, in private modern home. East front, also one beautiful sleeping room, mahogany furnished. Business people preferred. B2453.

?22 SO. 10TH—Strictly modern three rooms at the Olive, two closets, bath room, hall and pantry. Front and rear entrance, $40. L5077.

?134 K—Two-room apartment with private bath, first floor, close in. B2564.

FURNISHED APTS. for rent at the Metropolitan. We furnish ice and hot water. B4640.

?441 M ST.—Small completely furnished apartment, private bath, close in; summer rates.

FOUR-ROOM furnished apartment, close in; immediate possession; $60.00. Call B1617.

DESIRABLE cool 4 or 5-room apartment, in private residence, located on Washington St., furnished or unfurnished. F4826.

TWO, THREE OR 5-ROOM modern furnished apartment; no children. B2453.

TWO-ROOM furnished apartment for rent, opposite capitol. Call L5002.

FOUR-ROOM furnished apartment for rent, close in. L5458 after 6 p. m.

FIVE-ROOM apartment, beautifully furnished, all modern; also garage, 1419 D. B3128.

LENNOX — New furnished apartments, 1132 N. Phone B4332 or B2071.

1635 N—TWO or three room furnished apartment ground floor, all modern, June 15th. B2289.

1228 K—Six-room apartment, large front porch.

TWO ROOMS and kitchenette, $25.00; no children. L4320. 1404 R St.

1738 M ST.—One four-room modern furnished apartment, first floor; back and front entrance; newly decorated; $60.00. B4499.

1829 J ST.—Nicely furnished front housekeeping apartment, also sleeping rooms, two blocks east of capitol. Phone L7004.

DESIRABLE furnished and unfurnished apartments, close in. Federal Bldg. & Inv. Co., 307 So. 11th. B1643.

FLAT, partly modern, corner 9th and L. Phone Mrs Courtney, B2927.

DESIRABLE furnished or unfurnished apartments, close in. Federal Bldg. & Inv. Co., 307 So. 11th. B1643.

## APARTM'TS UNFURNISHED

THREE-ROOM modern apartment, separate bed room, $50.00. Engleside Apartment. Call B6491.

3-ROOM all modern unfurnished apt. South side. F3767.

CHOICE Front Apartment for rent, Yoyo Apts. Call B-4475 after 9 a. m. or see janitor.

?635 RANDOLPH—Second floor apartment, Southwest exposure, 3 large rooms. F4677.

1?24 K ST.—Six-room modern apartment; hall, bath, pantry, large rear porch, second floor. $65.00.

FOR RENT—Small modern apartment in the Sias, 1327 H. L5031.

OIKEMA APT., No. 7, modern furnished, ground floor, for rent about June 1st, as I am leaving city. B2384.

1?29 O ST.—Suite of unfurnished rooms, $20.00 per month; modern, with heat. F2581.

DESIRABLE furnished or unfurnished apartments, close in. Federal Bldg. & Inv. Co., 307 So. 11th. B1643.

FOUR-ROOM unfurnished apartment with sleeping porch. Inquire 334 So 13th.

335 SO. 13TH—Unfurnished Apartment, 3 rooms and bath. Phone B1435.

CLOSE IN—Four room, unfurnished apartment, entirely modern, desirable, second floor, B2034.

1626 K—SPACIOUS, cool, modern apartment. L9018.

## TRADE SCHOOLS

TRI-CITY BARBER COLLEGE. Best place to learn. Send for catalogue. Tuition $25.00. Wages paid. 922 P St.

## WANTED—TO BUY

WANTED TO BUY, folding bed. Must be worth the money. F5326.

WANTED—A second hand vault door. B1520.

WANTED—A second-hand tank and wagon street sprinkler; must be in reasonable repair. L. G. Gake Beaver Crossing, Nebr.

WANTED TO BUY—Good top buggy. Ben Bartlett, 800 R St.

STEAM BOILER, rated around 3,200 ft. Standard make, good condition. Must stand plumber's inspection. Box 396, David City, Neb.

## FURNITURE FOR SALE

| | |
|---|---|
| Kitchen Table | $2.75 |
| Gate Leg Table | 8.50 |
| Kitchen Chairs, each | .95 |
| Oak Rocker | 2.95 |

ROBERTSON FURNITURE CO.

THREE-PIECE parlor suite in tapestry covering, $148.00. A good buy. PEOPLE'S FURNITURE STORE, 1546 O.

| | |
|---|---|
| Buffet (oak) | $12.50 |
| Table (oak) | 10.50 |
| Couch | 4.50 |
| Desk | 7.50 |

ROBERTSON FURNITURE CO.

| | |
|---|---|
| Kitchen Cabinet | $16.50 |
| Kitchen Safe | 5.50 |
| Office Desk | 9.50 |
| Office Desk | 16.50 |

ROBERTSON FURNITURE CO.

GENUINE LEATHER overstuffed rocker, $38.00. PEOPLE'S FURNITURE STORE. 1546 O.

## HOUSEHOLD GOODS

| | |
|---|---|
| Maytag Hand Washer | $6.50 |
| Refrigerator, 50-lb. size | 8.75 |
| Detroit Gas Range | 9.50 |
| Three-burner Oil Stove | 6.75 |

ROBERTSON FURNITURE CO.

RUGS, 9x12, good assortment, $5.00 to $15.00. 131 No. 11th. B2469.

GOOD REFRIGERATOR, 150-lb. ice capacity, for $38.00. PEOPLE'S FURNITURE STORE, 1546 O.

REED baby carriage, ivory. L7858.

ELECTRIC washing machine, guaranteed good condition, $20.00. 131 No. 11th.

### A FEW REAL BARGAINS

| | |
|---|---|
| Slight used Electric Vac Sweeper | $23.00 |
| Folding Wire Spring Cot | 12.50 |
| Folding Wire Spring Cot | 1.75 |
| Nearly New Solid OakBuffet | 25.00 |
| Used Refrigerator, 100-lb. Ice Capacity | 15.00 |
| Oak Music Cabinet | 3.75 |
| 3-Burner Oil Stove, without back | 18.50 |

These stoves guaranteed to burn like new.

R. S. PROUDFIT CO. HARDWARE & FURNITURE. 143-145 SO. 10TH.

RUGS, rockers, daveno, table, oak beds, dresser, springs, sewing machine, cabinet, fruit jars. 1303 K. B8098.

TWO, 3 and 4-BURNER Perfection oil stoves, ¾-inc hiron bed and spring, sanitary couch, round dining table, dropleaf table, for sale cheap. Sundays or week days. Phone B3711.

DINING ROOM SET, hall tree, combination bookcase and desk; also other household furniture. Call F2246.

THE BROKEN SUITE and Discontinued Pattern Sale arranged by the Perkins-Huffman Furniture Co., 1112-14 O St., prices new furniture at less than you can buy second-hand.
Ten-Piece Walnut Dining Room Suite, $242.50.
Reed Breakfast Room Suites, $30 and up.
Old Ivory 4-Piece Bed Room Suite, $85.
54x90 Fiber Rug, $8.00.
44-inch Tennessee Red Cedar Chest, $22.
Many items at half price—see them.
PERKINS-HUFFMAN FURNITURE CO. 1112-1114 O ST

BABY'S brown reed sulkey and other articles. B2072.

9x12 AXMINSTER RUGS, $38.00. PEOPLE'S FURNITURE STORE, 1546 O.

WICKER GO-CART for sale, also coal and gas combination stove. Call F3885.

DINING CHAIRS, 2 rockers, 2 kitchen cabinets, table, cupboard and chairs, 2 4-hole cook stoves, 4-hole gas stove, 2 bake ovens, metal bath tubs, tub and wash boiler, washing machine, trunk and other articles. 2347 Y.

| | |
|---|---|
| New Oil Window Shades | $3.98 |
| New Kamp Kook Stove | 6.25 |
| Refrigerator | 10.00 |
| Army Folding Canvas Cots | 2.75 |
| Oil Stove, 3-burner | 8.0? |

FLANAGAN, 1009 P.

BEDS, all kinds, going from $10.00 to $15.00. 131 No. 11th. B2469.

## HOUSEHOLD GOODS

FOLDING PORCH GATE, 7½ feet, $2.00; auction carpet sweeper, $2.00; baby carriage, good condition, $7.00, hand power washing machine, $4.00; clothes wringer, $3.00—both in good condition. Phone F1476. 1951 Euclid.

KITCHEN CABINET, good condition, cheap. F5369.

MAYTAG Electric Washing Machine $57.50 ROBERTSON FURNITURE CO.

EXTRA LARGE Lloyd Loon baby carriage, new. 1901 So. 24th.

NEARLY NEW gumwood dresser, dressing table and chair, beveled glass. Will sell separately. B1042.

9x12 WILTON RUG, $65.00. PEOPLE'S FURNITURE STORE, 1546 O.

2044 G—Furniture for 5-room house for sale. Easy terms. Will sell at once. Can also lease house. L5728.

DINING TABLE, steel couch, garden plow, crochet bed spread. F2112.

OAK PORCH SWINGS this week at $2.95 ROBERTSON FURNITURE CO.

ICE BOX, square dining table, good condition. 1107 L.

FURNITURE for 4 rooms. Will sell cheap. Will make monthly payments reasonable. 867 No. 21st.

REDUCED PRICES on A. B. Gas Ranges, $31.50 and up, according to size and quality. Call soon. HALL'S, 1517 O.

3-PIECE MAHOGANY living room suite, good condition, $35.00; 9x12 Wilton rug, $30.00; gas heater, $1.00. 1216 Peach.

ICE BOXES, $6.00 to $15.00; like new. 131 No. 11th. B2469.

| | |
|---|---|
| Bed (full size) | $6.50 |
| Spring (full size) | 3.90 |
| Rug (room size) | 9.50 |
| Mattress | 4.00 |

ROBERTSON FURNITURE CO.

KITCHEN CABINET, $15.00; 50-lb. ice box, $8.00; dining table, $6.00; center table, $2.00. 1013 Q St.

VERY GOOD gas stoves, from $5.00 to $10.00. 131 No. 11th.

CASH PAID FOR FURNITURE. LINCOLN AUCTION HOUSE. PHONE B-3768.

DETROIT JEWEL, 4-burner gas stove, in good order. Price $9. Rear of store. Grand Grocery Co., 1000 P.

| | |
|---|---|
| Porch Swing | $2.95 |
| Lawn Settee | $2.95 |
| Child's Bed | 7.50 |
| Rocker | 2.50 |

ROBERTSON FURNITURE CO.

KITCHEN CABINET, oil stove slightly used. 2524 So. 12th.

FULL dining room suite, one bed room suite, four 9x12 rugs; also complete living room suite, as good as new, only used one year. B1535.

CHIFFONIERS, good selection to choose from, $12.50. 131 No. 11th.

CASH PAID FOR FURNITURE. FELTON AUCTION HOUSE. PHONE B-2469.

ROCKING CHAIRS, $2.00. 131 No. 11th. B2469.

FOR SALE—A nearly new Malleable white enamelled steel range for sale, large size Sanco, guaranteed for twenty-five years. Call L5206. Dudley 3225.

CHOICE Oak Chairs $2.00. Get yours. 131 No. 11th. B2469.

FOUR-BURNER gas stove, side oven; buffet, folding bed, like new. 1611 Q.

ROYAL ROCHESTER ELECTRIC IRONS. SPECIAL—$5.95. R. S. PROUDFIT CO. HARDWARE & FURNITURE. 143-145 SO. 10TH.

SMALL RUGS, going at $1.00 to $2.00. 131 No. 11th. B2469.

ONE BROWN reed baby buggy for sale. L8537.

HOSSIER CABINET, Oriole crib, davenport, gas stove, chairs, dining suite, beds complete, rugs, fruit jars, etc; forced to sell at once, leaving city. Nixon, 2117 So. 9th.

KITCHEN CABINET, like new, $15.00. 131 No. 11th. B2469.

SPECIAL DEMONSTRATION of Garland Gas Stoves this week. ROBERTSON FURNITURE CO

PRACTICAL new full size, felt mattress, cheap, evenings, 2785 Sumner.

LIBRARY TABLE, porch rug, some bedding. L9006. 426 So. 10th.

DRESSERS some almost new, $10.00 to $25.00. 131 No. 11th. B2469.

KITCHEN CABINET, oil stove slightly used. 2524 So. 12th.

| | |
|---|---|
| Refrigerator, like new | $10.00 |
| Washing Machine | 10.00 |
| Oil Stove | 8.00 |

Uni. 627.

| | |
|---|---|
| 1 Oak Dining Table | $ 7.50 |
| Oak Dining Chairs, each | 1.25 |
| Oak 45-in. Buffet | 17.50 |

ROBERTSON FURNITURE CO.

SCREENS for your windows from Wittmann's Hardware, 140-142 No. 10th.

DINING ROOM TABLE, a good one, for only $10.00. 131 No. 11th.

## MUSICAL INSTRUMENTS

STANDARD symphony slide trombone for sale very reasonable. B2811.

1915 MODEL Washburn guitar and case. Good condition, $10.00. B3727.

$750 CONCORD PLAYER PIANO, used but fine tone and action. Special price, $365, on terms as low as $10 per month. Bench, scarf and $10 choice of rolls included. G. A. CRANCER CO., 1210 O St.

BANNER RECORDS, all the latest hits, on sale this week at 50c. Gourlay Bros, 140 So. 12th. L8369.

FOR SALE—A silver-plated three-tone Buescher cornet, new gold bell, gold engraving, point burnished; complete with case, $75.00. Call B2927. 1829 P.

NEW PHONOGRAPH, large size. Priced right. B1042.

FOR SALE—Brunswick fumed oak, good condition. Price, $75.00. Call 525 So. 28th.

Good ADAMSCHAAF PIANO, oak case. Specially priced at $115, on terms as low as $5.00 per month. G. A. CRANCER Co., 1210 O St.

FOR SALE AT A BARGAIN—Practically new Degans drummer's special xylophone. F2567.

PATHE PHONOGRAPH, good as new; will sell cheap or trade for a piano. B2101.

Genuine $1,200 EVERETT GRAND PIANO. Used but in excellent musical condition. Priced at only $565, on easy payments. G. A. CRANCER CO., 1210 O St.

CAPITOL REPAIR SHOP—Musical instruments repaired and for sale; work guaranteed. Basement Orlo, 14th & K. B6048.

## SEWING MACHINES.

CLOSING OUT, our New Home sewing machines at cost. New machines at $45.00. Wisda Hardware Co., Uni. Place, Neb.

## RADIO

DEALERS AND RADIO CITIZENS. Order your needs from our large and assorted stocks. Prompt delivery. GENERAL SUPPLY CO. 135 No. 13th—B-2348.

RADIO SUPPLIES OF ALL KINDS. CLAPP-EASTHAM AND HARKO SENIOR RECEIVING SETS. R. S. PROUDFIT CO. HARDWARE — FURNITURE. 143-145 SO. 10TH.

NEBRASKA RADIO CO. UNI PLACE—UNI 627. RADIO SUPPLIES OF ALL KINDS.

## FARM, DAIRY PRODUCTS

BEE SUPPLIES. Use our Lewis "Beware" It is the better kind. Catalogue free. GUNN SEED CO.

STRAWBERRIES—Extra fancy canning berries. Last car of Missouri's. While they last, $3.50 per crate. Free delivery. BERRY FRUIT CO., 201 So. 9th.

PRODUCE MORE MILK by feeding Cow Chow while the cows are on the pasture. It pays. Cow book free. GUNN SEED CO.

SPRING FRIES, 40c per lb. alive. 51st and Starr. Phone Uni 689.

BEE SUPPLIES Complete stock. A. I. Root line. None better. GRISWOLD SEED & NURSERY CO.

STRAWBERRIES—Finest home grown. Place your order early. Eden Nursery, College View. Phone 148-W.

CLEAN NEW ALFALFA HAY—Roy Epp, 4 blocks south of 31st and Van Dorn.

SPRAYERS and Spray Material. We are Headquarters. GRISWOLD SEED & NURSERY CO

## COAL, WOOD & FEED

CLEAN NEW ALFALFA HAY. Roy Epp. 4 blocks south of 31st. Van Dorn.

## SEEDS & PLANTS

FINE PEONY BLOOMS for sale. C. C. Campbell, 2754 Vine.

ROSES—ROSES—ROSES—We will place on sale June 1st, 5,000 3-year Everblooming Roses, in 10 choice varieties, all colors. These roses usually sell for $1.00 each. We will sell you your choice, 5 for $1.00. Every rose guaranteed. Fulton Nurseries, 2721 Q. B1623.

SEEDS THAT GROW—All kinds. Wittmann's Hardware, 140-142 No. 10th.

## MACHINERY AND TOOLS

1 NEW Fordson Tractor. Will sell at sacrifice of $100 less than present price.
1 USED Fordson, new block, new head, new pistons. All in A-1 condition. Guaranteed good as new.
1 12-H. P. J. I. CASE steam threshing engine. Good running condition. Just the engine for small company outfit for 24-inch or 26-inch thresher. Also new tank and Myers Pump on trucks.
See WINFRED H. BIXBY, 117 No. 9th St.

J. I. CASE threshing outfit for sale. A. S. Berggien, 2020 N St. Phone L7975.

FOR SALE — One gasoline engine and large water supply tank. 4901 South street. Phone 176-College.

FOR QUICK SALE—Threshing rig, $1,000; 2550 H P. Minneapolis tractor, 32-inch Rumley separator, including belts, good shape. Call Borcher's Garage, Pleasantdale, Neb.

4-HORSE Stover engine, with pump jack, complete. F1021. 3737 Randolph.

## MACHINISTS

PAYNE & WYLES MACHINE CO. Mach. Works, Welding, Cylinder Grinding. Phone B1283—303 So. 9th St.

## FOR SALE MISCELLANEOUS

MEAT FLOOR CASE, sub freezer, vegetable spray, holder, show cases, roll top desk, typewriter desk, coffee mill, typewriter, electric washing machine, electric stand lamps, large clock, computing scales. McManigal, 1316 N St.

PLATFORM store scale at Sheaffer's Market, 301 So. 11th.

FOR SALE—Good bicycle, also Saxon roadster, both in good serviceable condition. Also choice building lots, high and sightly, in Uni. 2005 D street.

WINGFOOT best brand Goodyear hose for garden, also Elm brand, 10c to 18c per foot. HALL'S, 1517 O.

WHILE THEY LAST, seasoned ash tomato and bean poles, 8-ft., 20c each. 3259 Holdrege. B4299.

BEES FOR SALE, ten strong swarms. Telephone F2245.

HIGH WHEEL lawn mowers, 18-inch, on sale this week, cheap. ROBERTSON FURNITURE CO.

ROLL TOP oak desk, first class condition, cheap. 1018 M. Phone B2347.

FOR SALE—Cheap, Peerless corn popper, with trunk. Star 213.

SMALL RESTAURANT, doing good business, on account of other business. 241 No. 12th.

DANNEY JUNIOR stacker for sale, in good shape. Phone Rural 3405. H. F. Schnell.

FOR SALE—Fine serving machine and baby buggy, cheap. L4507.

THREE-CAVITY Sectional Tire Mold. One Western Dri Cure Retread Mold. Battery & Tire Service Co., Uni Place.

BEET DRILL, $60; plow, $15; harrows, $14; cultivators, $30; 2-row cultivators, $50; cement block machine, $90; combination truck body, $65. Trester. B2868.

WILL FURNISH all the lumber, Roofing, Hardware and Paint for a Garage—

| | | | |
|---|---|---|---|
| 10x14 | $62 | 18x20 | $116 |
| 12x16 | $77 | 20x20 | $123 |
| 12x18 | $83 | TRESTER. | B-2868. |

SIX GOLF CLUBS and bag. Call 135 So. 18th, evenings.

BRICK—$8 and $10 1000. Trester. B2868.

NEW 3-burner Jackson Belle Oil Stoves. Regular $23, now $18; $5 down, $2 week. NEW Presto Vacuum Washing Machines Regular $21, now $14; $3 down, $2 week. NEW Screen Doors, all sizes. Regular $4, now $2.50. Trester Merc. Co. B2868.

SPADING FORKS, garden tools, lawn hose and seeds you need right now. WITTMANN'S HARDWARE. 140-42 N. 10.

LUMBER—$30, $35, $40 M.; Sash, 75c; Doors, $1.00; Lath, M.; Paint, $2.50 a gallon; Rubberoid Roofing, $1.50; Steel Ceiling, $3.00 square; Kindling, $4.00, $5.00. Plumbing and hardware. Trester Wrecking & Salvage Co. B2868.

GET YOUR chicken wire at Wittmann's Hardware, 140-142 No. 10th.

## SERVICES OFFERED

FURNITURE and stove repairing of all kinds; give me a trial; work guaranteed. Ben Murphy. Phone B3711.

FOR PLASTERING and repairing plastering, call B3057 mornings or evening.

CHAIRS CANED, carpet and rug weaving C. Albee, 2163 So 8th. Phone F2854.

WALL PAPER CLEANING—Call Griswold for first class work. Griswold, B6302.

WASHINGS wanted at home; special attention given to fine materials and ginghams. L8510.

PAINTING, PAPERHANGING, city and country. Rates reasonable. Eighteen years at business. J. W. Caves. B4627.

CURTAINS LAUNDERED. B3681.

PLOWING, hauling. A. Bennett. F2387

WASHING wanted at home. Called for and delivered. Phone L6046.

FOR GARBAGE and rubbish hauling, call Adam Mahr, 154 West F. L4280, after 6.

CEMENT FLOORS, sidewalks, foundation, driveways, reasonable prices. Phone L7067.

CHEAP PLUMBING, all kinds. L9365.

CINDERS for sale, also truck hauling. L8680.

FURNACE WORK and tin work, prompt attention. Arthur Larsen, F4187 and F3457.

HAULING of all kinds. Day or night. Phone L4589. 238 No. 9th.

FOR GRADING, cellar digging and sodding, call L7853.

WALL PAPER CLEANING. Make your old paper look like new. B3977.

WASHINGS to do at home. Work guaranteed. L8165.

ROOFS AND GUTTERS RENEWED and repaired by skilled workmen. CALL HALL'S, 1517 O.

SLATE SURFACED ROOFING put on over shingles, $4.50 square. B3660.

LAWN MOWERS sharpened, adjusted, at your home. Repair all makes. Prices right. 1507 P. B1795.

WANTED—To do carpenter work. 98-W College View.

COLORED MAN wants house cleaning and yard work to do. Call L8579.

FOR SODDING and tree trimming, call Frank DuBois. B4206.

HAULING AWAY rubbish by load or month. S. A. Johnson. L7469.

PAPER HANGING and painting; work guaranteed. Call for sample book. F. C. Wells. L4663.

LET me REPAIR your car at your home or mine, 65c per hour; work guaranteed. Steele. L8187.

BATH RUG and rag carpet weaving. Call B1274.

EXPERT wallpaper cleaning, floor washing, window washing, etc.; work guaranteed; reasonable. L9919 or L5201.

## DRESSMAKING & SEWING

PLAIN AND FANCY dressmaking, silk shirts made to order. All work guaranteed. Prices reasonable 1145 E. B2964

DRESSMAKING and remodeling. Prices reasonable. B4746.

DRESSMAKING—Call after 6 p. m. Phone B4573.

DRESSMAKING, reasonable price. B3035.

FANCY and PLAIN Dressmaking; Ladies' Tailoring; prices reasonable. 308 So. 20th. Phone L8184.

FOR REASONABLE dressmaking, call L5705.

## HEALTH & MEDICAL

EPILEPTICS—Would you care to learn about NEW Rational Treatment for immediate relief of EPILEPSY, positively stopping all seizures from first day's use? Information free. "SPECIALIST," Drawer C-593, Lander, Wyo.

PRIVATE HOME for expectant mothers. B4299.

## PROFESSIONAL SERVICES

MENDENHALL OPTICAL CO., 1306 "O" St. Eyes examined, glasses fitted; satisfaction guaranteed, moderate.

NURSING, maternity cases a specialty. L4217.

Drs. Crabtree & Crabtree
CHIROPRACTIC SPECIALISTS
In Chronic, Nervous and Female Diseases X-Ray diagnosis of spine. 1505 O. Phone B-1371. Residence, B-3846.

CHIROPRACTOR—D. S. L. Ashworth. Dr. A. F. Walsh, Assistant. Palmer Graduates. Suite 509 Fraternity Bldg. Office B2478. Residence L-4079.

# Do It Now!
## Buy, Sell or Trade—

Get a job, or hire your man. Rent that house, that room, or lot.

## A Star Want Ad

is as large as your requirement. Nothing too small for it to do. Nothing to large for it to accomplish. Its motto is do it now, and it will.

*Just Phone B-1-2-3-4*

## WEARING APPAREL

NU-BONE CORSETS. Mrs. Roland, B6360.

NU-BONE CORSETS. F4749. Mrs. Creedan.

UWANTA EXCHANGE suits, dresses, spring coats, $2 up. L6854. 1026 So. 14th.

## PAINTING & PAPERING

PAINTING, Paper Hanging, Plastering; work guaranteed. GELLER. L9376.

PAPER Cleaning wanted. Sarvis. L5047.

PAPER HANGING and Painting. Paper 5c roll and up. M. M. Durham. L5402.

PAPER HANGING wanted, 20c per roll. Call for sample books. Phone L8395.

PAINTING, Paper Hanging and Interior Decorating. G. W. Connelly. B2937.

PAINTING, Paper Hanging, Graining; in Lincoln 16 years. E. M. Wheatley. L7665.

FIRST CLASS paper hanging. A. C. Mantor. Phone College 349.

PAPER HANGING and painting. Paper 7c a roll and up. Wells. L4663.

FIRST CLASS Paper Hanging, 20c per roll. Painting by hour or contract. B6368.

FIRST CLASS paper hanging, painting; paper, 10c and up. Durham. F3583.

FIRST CLASS painting and paper hanging. Phone College 399-W.

PAINTING, kalsomining, paper hanging and interior finishing. Phone F3133.

FIRST CLASS painting and paper hanging. Call F1921.

PAPER CLEANING wanted. Sarvis, L6047.

Paper Hanger and painted. Cooper, B3343

## ELECTRICAL WIRING

ELECTRICAL WIRING and repairing. Prices right. L6976, day or night.

## CARPENTERS—BUILDERS

CARPENTER and repair work. Price reasonable. F1895.

CARPENTER specializes on small jobs, garages, porches, additions, repair work. B1219.

BEILHARZ & SMITH, General Contracting; repair work of all kinds a specialty. L4829.

## PLUMBING, STEAM FITTING

BATH ROOM outfit complete with fittings, $79.75; 5-ft. tub, apron lavatory, corner closet combination. Let us figure on your plumbing. Green & McReynolds, 1909 Warren Ave. Phone 131-W.

## REPAIRING

WATCH AND CLOCK Repair Store. Henry Enslin, 223 So. 13th.

## LIVESTOCK

JERSEY BULLS for sale, dark in color, straight and vigorous. Dam of one has a 365-day record of 597 lbs. butter fat. This bull is a half brother to the university Jersey herd bull. Age 1 year. The other bull is sired by the son of a cow with 747 lbs. butter fat in 365 days. The dam has produced 7,595 lbs. milk with 393 lbs. fat in 264 days. Age of this bull 9 months. For further information, write Dairy Husbandry Dept., University of Nebraska Agricultural College, Lincoln, Nebr., or Phone B6391 and call 87.

ONE MARE, 9 yrs. old, 3 good milch cows for sale. 1203 No. 7th.

FOR SALE—Big work horse, eight years old, weight 1,400, at 2728 E.

HORSE, BUGGY and harness for sale, cheap. Phone L6046.

SOW and 7 pigs, 171-W, Eighth and E, College View. $60.00.

SADDLE HORSES for hire. Cars parked inside, $25 cents. Farmers Feed Barn, 209 So. 9th.

ONE DUROC SOW with 9 pigs, for sale. pig eligible. Phone Rural 4321.

PROF. A. B. ELROD trains horses single, double and to ride. 1902 R. B2335.

## POULTRY

CONTINUE FEEDING Conkey's Chicken Chowder to your hens and pullets. It is the coolest feed you can get. It gets the pullets ready for early laying. GUNN SEED CO.

BABY CHICKS SPECIAL. First reduced price sale of the season. Reds, Rocks, Wyandottes. A very few seconds at 5c. Come today after 3 p. m. The Lincoln Hatchery, 37th and South, on Normal car line.

POULTRY FEED. Compare our quality with higher priced feed and see how much cheaper our feed it. We manufacture our own in a large specially equipped mill. Get our prices. GRISWOLD SEED & NURSERY CO.

BABY CHICKS, 3 and 4 weeks old, for sale. L8668. 4700 O.

GET AFTER THOSE LICE and mites on your chickens right now. We guarantee our live killers to get them. GUNN SEED CO.

CHICKS — Eggs, Pure-bred Leghorns, Rocks, Reds, Orpingtons, Wyandottes, Anconas; best laying strains. Prices reasonable; free catalogue, free delivery. Missouri Poultry Farms, Columbia, Mo.

CHICKS DEVELOP rapidly when fed Lincoln Brand Developing Feed and Buttermilk Poultry Mash. Take no chances. Buy the best. GRISWOLD SEED & NURSERY CO.

YOUNG PULLETS and fries for sale. College 179-J. 53rd and Myrtle.

BABY CHICKS, just hatched. Get yours while they last. Wittmann's Hardware.

FOR BUGS, Phone us your troubles and we will tell you what to use—sprayers all sizes. GUNN SEED CO.

THOROUGHBRED Baby Chicks and eggs for hatching. Write for prices. Box 367, West Point, Nebr.

HEADQUARTERS for big, strong Baby Chicks. Leading breeds at reasonable prices. GRISWOLD SEED & NURSERY CO.

THE LINCOLN HATCHERY, 37th and South, on Normal car line.

BABY CHICKS, plenty of them now and prices are lower. Call or write GUNN SEED CO., 127 SO. 10TH

## DOGS—BIRDS—PETS

WATER SPANIEL PUPS, out of thoroughbred Hunting stock. F2784.

BIRD SUPPLIES, all kinds of feeds, remedies, tonics, cages, cuttlebone. Try our fresh sweet mixed bird feed, 2 lbs., for 25c. GUNN SEED CO.

FOR SALE—Orange Persian kittens. F5194. 810 So. 27th.

AT STUD—Boston terrier "Buddie." Sire, "Rex Oma," he by "Champion Rexonia." Brindle, with perfect white markings. Weight 14 pounds. Fee $10.00. George Imig, Staplehurst, Neb.

CALL AND SEE some beautiful Airedale puppies. Many prize winners among them. Get that boy or girl a good one, at a low price. Send for free catalogue. Airedale Farm, Havelock, Neb. Phone Havelock 392W, 2 rings.

SINGERS and young baby birds for sale. Special price Monday and Tuesday. W. H. Brehm & Son, 27th and Vine, B2458.

FINE AIREDALE PUPPIES from prize winning stock. Two and three months old. Maple Grove Kennels, 48th and O Sts. L4763.

## USED CARS FOR SALE

# Chandlers Renewed

MODEL 21 CHANDLER SEDAN.
MODEL 21 CHANDLER TOURING.
MODEL 20 CHANDLER TOURING.
MODEL 19 CHANDLER DISPATCH.
MODEL 19 CHANDLER COUPE.
MODEL 18 CHANDLER TOURING.

### OTHER MAKES

1920 OLDSMOBILE "6" ROADSTER.
1918 OLDS "8" ROADSTER.
1918 BRISCOE ROADSTER.
1920 SPECIAL SIX STUDEBAKER.

—CALL FOR DEMONSTRATION—

## Card-Adams Company 1736 O St.

1918 FORD touring. Must sell by Monday. 3017 So. 12th.

1921 MITCHEL touring, run less than 4,000 miles, for sale or trade for sedan. L6270 or F4177.

## Used Cars and Trucks

1 1921 FORD TOURING.
1 1918 T-4 REO TOURING.
1 1916 DODGE TOURING. Needs some work, but will sell cheap if taken as it stands.
1 1917 OAKLAND TOURING.
1 TWO-TON REPUBLIC TRUCK.
1 1½-TON PATRIOT TRUCK.

## Motor Out Company
1120 P ST.

1921 DODGE touring car. Like new. Must be sold at once. F3429. 1621 So. 13th.

1920 FORD touring, with starter. Perfect condition, body upholstering and tires good as new. Must sell today. F3432.

## CADILLAC
### Used Car Department

CADILLAC TYPE 59
FIVE-PASSENGER SEDAN. RE-NEW-ED. WILL BE PAINTED TO SUIT CUSTOMER.

CADILLAC ROADSTER
TYPE 57. LOOKS LIKE NEW. THIS IS A BEAUTIFUL CAR—JUST THE THING FOR ROAD WORK.

CADILLAC
SEVEN-PASSENGER TOURING, REFINISHED LIKE NEW. LET US DEMONSTRATE THIS CAR TO YOU.

WE HAVE A NUMBER OF VERY FINE QUALITY CARS JUST OUT OF THE PAINT SHOP. INSURE YOUR TRANSPORTATION BY BUYING A RE-NEW-ED CADILLAC.

## J. H. Hansen Cadillac Co.
A SAFE PLACE TO BUY
1328 P ST.—B-6814
OPEN SUNDAY

1919 DORT touring car, first class shape. L8350.

AUTO TOPS, late models. Not rebuilt or refinished, but made to your individual measure at HEFFLEYS, 138 No. 11th.

WE ARE OFFERING FOR SALE OR EXCHANGE
TWO WINTON SIX TOURING CARS

MODEL 24 WINTON TOURING. Color Brown. Fully equipped and ready for service.

MODEL 25 WINTON TOURING. Color Gray. Used for a short season as demonstrator

THE WINTON is universally recognized as one of the world's fine cars.

We are pricing them at HALF their original cost.

PERSONAL INSPECTION OR CORRESPONDENCE INVITED.

## Motor Out Company
1120 P STREET.

DODGE SPECIALISTS. GIVE US A TRY. FRANK HOLLAND, 2212 O ST. L4725.

MARMON seven-passenger, good tires, perfect condition. Harley, 1101 O St.

## USED CARS FOR SALE

# Rebuilt Automobiles
## Saves You These Items

| Manufacturers Profit | Transportation Charges |
|---|---|
| Dealer's Profit | Government War Tax |

| | |
|---|---|
| 1917 FORD TOURING, new top, good tires | $125 |
| 1918 FORD TOURING, one-man top, good tires | $160 |
| 1919 FORD ROADSTER, with starter block and Hassler shock absorbers | $175 |
| 1920 FORD ROADSTER, with starter, new battery | $250 |
| 1920 FORD TOURING, with starter, demountable rims and many extras | $275 |
| 1920 FORD COUPE, with started, demountable rims, 5 tires | $375 |
| 1917 OLDS "8" TOURING, electric starter, good tires, new top | $125 |
| 1915 DODGE TOURING, in good running order | $150 |
| 1916 DODGE TOURING, nearly new tires | $200 |
| 1917 OAKLAND LIGHT "6," overhauled and refinished, 5 good tires | $300 |
| 1916 HUPMOBILE TOURING, fine motor, special paint job | $350 |
| 1918 STUDEBAKER ROADSTER, overhauled, repainted, cord tires | $350 |
| 1918 HUPMOBILE, MODEL "N," completely overhauled with new pistons, etc., refinished | $450 |
| 1919 CHALMERS LIGHT "6," just overhauled and repainted | $450 |
| 1918 BUICK LIGHT "6" ROADSTER, fine motor, new plate glass top, refinished | $475 |
| 1919 BUICK LIGHT "6" TOURING, driven only 8000 miles, good as new | $575 |
| 1921 DODGE ROADSTER, driven 7000 miles, all new tires | $575 |

—EASY MONTHLY PAYMENTS—

## Auto Exchange Co.
1730 "O"—OPEN SUNDAY—B-3003.

1920 FORD ROADSTER for sale; starter, shock absorbers; looks and runs like new; bargain. Call F4021.

PAIGE COUPE. Come in and look it over, really a bargain.
General Automotive Co.
18th & O STS—EAST ENTRANCE. B-4509.

MY FORD TOURING car for sale; good running order; new tires; $100 if taken at once. Leaving city. Call B3589.

# Reliable Used Cars
## AT
## Reasonable Prices

'21 CADILLAC TOURING.
1918 SAXON TOURING.
1920 DODGE SEDAN.
1918 DODGE TOURING.
1920 DODGE DEL. PANEL BODY.
1920 FORD ROADSTER.
COLE "8" TOURING.
1921 SPECIAL SIX STUDEBAKER.
1918 OAKLAND "6" TOURING.
1920 DODGE TOURING.

## J. H. MARKEL
### USED CAR DEPT.
B-4601—1620 O ST.

PATHFINDER 12-cylinder automobile, in first class condition. See J. E. PALM, Lindell Hotel.

CASE—5-passenger. You can't beat it.
General Automotive Co.
18th & O STS—EAST ENTRANCE. B-4509.

Used Cars Bought, Sold and Exchanged. NEBRASKA AUTO EXCHANGE. 1333 P ST.—B-4798.

# BUY A Used Ford and BANK The Rest

THE EXACT TRUTH ABOUT ANY CAR IN THIS LIST THAT INTERESTS YOU. NOTHING COVERED UP AND NOTHING PROMISED YOU THAT WE WON'T BE WILLING TO BACK UP.

| | |
|---|---|
| 1920 OVERLAND "90" 4-CYL. ROADSTER | $250 |
| 1916 FORD TOURING (Extra good.) | $100 |
| 1916 FORD TOURING (All season top) | $100 |
| 1917 FORD TOURING (New top and good tires.) | $135 |
| 1916 FORD ROADSTER | $125 |
| 1918 FORD ROADSTER | $135 |
| 1918 FORD TOURING | $100 |
| 1918 FORD TOURING (New top, rims fine.) | $145 |
| 1918 OVERLAND "6" | $175 |
| 1918 SAXON "6" | $100 |

## Ford Used Car Market
1524 N—OPEN SUNDAY—L7174

BUICK D-45, good shape, good tires; terms, cash price reasonable. C. F. Church, College 21-W.

FORD TOURING CAR, good condition, for sale, $95. 2043 M.

1918 CHEVROLET for sale or trade. Good tires. 2816 E. Phone F2153

PAIGE—5-passenger touring. Stop in and look it over.
General Automotive Co.
18th & O STS—EAST ENTRANCE. B-4509.

RELIABLE USED CARS at reasonable price. J. H. MARKEL USED CAR DEPT. B4601—1620 "O" St.

OVERLAND "90" TOURING car, in good condition, seen at 1848 O. B1958.

BETHLEHEM 1½-Ton Truck; grain-tight body, cab, electric lights and starter fine condition.
GENERAL AUTOMOTIVE CO.
18th & O Sts.—East Entrance—B-4509.

## USED CARS FOR SALE

# Quality Cars

THE FOLLOWING CARS ARE IN FIRST CLASS CONDITION

1920 SPECIAL "6" STUDEBAKER.
1920 BIG "6" STUDEBAKER.
PULLMAN 5-PASS. TOURING.
1920 OLDSMOBILE 4-PASSENGER.
BUICK D-25, 7-PASSENGER.
1919 DODGE TOURING.
1921 CHANDLER SEDAN.
1917 CHALMERS TOURING.
1920 COLE SPORTSTER.
2ND SERIES, PACKARD TOURING.
1918 STUDEBAKER "6" TOURING.

WE HAVE SEVERAL GOOD USED CARS AT $150 TO $200 EACH.

CALL FOR DEMONSTRATION

## DeBrown Auto Sales Co.
USED CAR DEPARTMENT.
1727 O St.—B-6863

WE PAY CASH FOR USED CARS. AUTO EXCHANGE CO. 1730 "O" ST.—B-3003.

BEFORE you buy, see these cars: 6 Buick sixes; 2 Oldsmobiles; 1 Overland; 1 Dixie Flyer. Call College View Garage, Coll 94.

1 "85" OVERLAND "4" TOURING CAR Good condition.
CHAPMAN-SHARRICK MOTOR CO.
19TH & O STS.
HE-BOT- A -DURANT

ONE BRAND NEW BUICK "6" Touring; never been run, dealer's price. TAIT MOTOR CO., 1640 O.

OVERLAND, Model "80," new tires, perfect condition, $125 quick sale. B6199 812 G.

# Where Will You Buy?

OUR RECORDS SHOW THAT 43 OLD CUSTOMERS HAVE HAVE DEALT WITH US IN THE PAST FEW MONTHS. THESE ARE PEOPLE WHO WHO HAVE DEALT WITH US BEFORE DURING THE PAST FEW YEARS. WHY THESE SATISFIED CUSTOMERS?. THE ANSWER IS—LOWEST PRICES, QUALITY CONSIDERED, AND A SQUARE DEAL.

—SEE US BEFORE YOU BUY—

$50.00 TO $100 CASH.

BALANCE AS YOU WANT IT—NO FINANCE CHARGES AND NO RED TAPE. THESE ARE "GUARANTEED BARGAINS."

| | |
|---|---|
| 1921 FORD TOUR. (starter and rims) | $325 |
| 1918 FORD TOURING | $145 |
| 1915 BRISCOE "4" (with starter) | $100 |
| 1914 FORD TOURING (runs good) | $ 85 |
| 1921 FORD SEDAN | $450 |
| 1919 FORD TOUR. (new top & tires) | $195 |
| 1920 FORD ROADSTER (starter) | $285 |
| 1921 FORD TOURING (starter, rims) | $350 |
| 1919 FORD TOURING | $175 |
| 1919 FORD ROADSTER | $185 |
| 1918 FORD TOURING | $165 |
| 1918 FORD ROADSTER (winter top) | $165 |
| 1917 FORD TOURING | $135 |
| 1916 FORD TOURING (fine motor) | $125 |
| 1916 FORD LIGHT TRUCK | $110 |
| 1917 BUICK "6" (fine shape) | $375 |
| 1919 OAKLAND "6" (fine shape) | $275 |
| 1919 MITCHELL "6" ROADSTER, (perfect shape) | $325 |
| 1917 HUDSON | |
| 1920 BUICK | |
| 1921 HUDSON | |

WE BUY, SELL OR EXCHANGE.
—OPEN SUNDAY—

## Lincoln Auto Exchange
PHONE B-2130—1027 P ST.

FOR SALE—Cole "8," just refinished, looks and runs like new, wire wheels, cord tires. Would take in lighter car. Phone L5663.

REPUBLIC 2-Ton Truck Look this over. GENERAL AUTOMOTIVE CO. 18th & O Sts.—East Entrance—B-4509.

OLDS 4-cyl. touring car, winter top, good condition, $125.00. At Keller's Garage, 19th and N Sts.

# High Grade Used Cars

1920 OVERLAND "4" ROADSTER. (Looks like new.)
COLE AERO EIGHT. (Runs like new. Good tires, seat covers. A real quality car.)
1918 MITCHELL. (Good condition.)
1920 BUICK TOURING
MODEL "55" CADILLAC TOURING.
1919 LIBERTY SEDAN. (Repainted, good tires.)
1917 FORD TOURING
1919 OAKLAND TOURING

## NEBRASKA Auto Exchange
1333 P ST.—B-4798
OPEN SUNDAY

FORD AND MAXWELL for sale or will trade for motorcycle with side car. Phone 24-J College View. 7th and A. Ask for John Goodie.

1919 DODGE TOURING CAR, good tires, good paint.
CHAPMAN-SHARRICK MOTOR CO.
19TH & O STS
HE-BOT- A -DURANT

BUICK 5 passenger cord tires fine condition, closed top included, bargain 2719 A, F4125.

### LIFE AND CHARACTER READING

Children born under this date should be associated with persons who are quiet, calm and restful. They are often thrown into fits and women into hysteria by undue excitement and nervous disturbances.

The best training for both old and young of this date born under the sign of Gemini which governs this birthdate, is to learn to talk slowly and to cultivate calmness.

A union in marriage with persons born under Aquarius or Virgo is liable to prove most happy. The offspring of this union will be strong and bright. Marriages with any other sign of the Zodiac will not prove so successful as far as domestic life is concerned, which will be very restless and without satisfaction.

Whatever have you lost now? Always losing something, but gracious, why don't you use The Star Want Ads. They will soon locate and return your necklace.

## USED CARS FOR SALE

# THESE CARS Are Ready FOR THE Open Road

ALL IN GOOD CONDITION

1920 BUICK 5-PASS. TOURING.
1919 BUICK 7-PASS. TOURING.
1921 BUICK 7-PASS. TOURING.
1918 BUICK COUPE. Refinished.
1919 HUDSON COUPE.
1919 CHEVROLET
1917 OVERLAND CHUMMY ROADSTER.
1917 MAXWELL TOURING.
1915 OVERLAND TOURING.
1916 OLDSMOBILE ROADSTER.

## NEBRASKA BUICK AUTO CO.
USED CAR DEPT.
13TH AND P STS.
—B-3143—

ALWAYS GOOD USED CARS
L. E. TAIT MOTOR COMPANY, 1640 O St. Auburn and Dort Distributors

| | |
|---|---|
| Special No 1—Cadillac "8," newly painted; Lee puncture-proof cord tires, running fine | $690 |
| Special No 2—Auburn Sportster, run less than 4000 miles; a snap at | $1100 |
| Special No 3—1919 Dort Sedan | $450 |
| Special No 4—Brand new Light Six Buick Touring, less than dealer's price. | |

FOR SALE OR TRADE, for cheaper car, 1919 Chalmers 4-passenger, Sports model; good shape. B2556

1915 FORD TOURING CAR. Runs fine. Good tires.
CHAPMAN-SHARRICK MOTOR CO.
19TH AND O STS.
HE-BOT- A -DURANT

SEVEN-PASS CADILLAC, mechanical condition first class; newly painted. Bargain for cash. Phone B6889

REPUBLIC 1-Ton Truck; pneumatic tires, cab and grain-tight body. A real good truck.
GENERAL AUTOMOTIVE CO
18th & O Sts—East Entrance—B-4509.

DODGE TOURING, first class shape, real bargain if sold today. 108 So. 19th. Phone B3558

1916 "87" OVERLAND "4" TOURING. A Bargain.
CHAPMAN-SHARRICK MOTOR CO.
19TH AND O STS.
HE-BOT- A -DURANT

AUBURN CHUMMY, new cord tires, new paint, sell or trade for roadster. L4332.

REPUBLIC 1 TON TRUCK, good shape. GENERAL AUTOMOTIVE CO. 18th & O Sts—East Entrance—B-4509

## AUTOMOBILES FOR SALE

1918 OLDS "8" TOURING car for sale; fine condition, will take lighter car in. 2717 Orchard.

## AUTOS EXCHANGED

1918 STUDEBAKER TOURING car for sale or trade; good condition. 2940 So. 12th.

## TRUCKS & TRACTORS

VIM ½-ton truck, heavy type. Will exchange for late model Ford car. B4211.

ONE-TON REPUBLIC TRUCK, on sale cheap. L9760.

## AUTOMOBILES WANTED

FORD TOURING, from private party. Must be cheap for cash. L6867.

## AUTOMOBILE SUPPLIES

AUTOMOBILE Owners, Garagemen, Mechanics, Repairmen, send today for free copy of this month's issue. It contains helpful, instructive information on overhauling, ignition troubles, wiring, carburetors, storage batteries, etc. Over 120 pages, illustrated. Send for free copy today. Automobile Digest, 154 Butler Bldg., Cincinnati.

ONE SET of Houck 34x4 wire wheels. Phone L4625.

FOUR DOOR FORD SEDAN bodies, commercial bodies and repairing. Lincoln Mfg. Co. 949 No. 16th.

## AUTOMOBILE REPAIRING

AM DOING WORK at home. Had 4 years experience in nothing but Ford cars. Save you from 1-3 to 1-2 on repair bill. Will guarantee work. Shop at 2256 Potter street. Phone L9466.

Overland and Ford Service
DOLLARHIDE & KOHOUT.
Work Guaranteed — Price Reasonable.
NEW LOCATION— 2036 "O" ST.

CALL LINCOLN HEIGHTS GARAGE—Get prices, work guaranteed, costs nothing to call L5565.

OLDS AND OAKLAND SPECIALISTS SERVICE GARAGE UNI PLACE, NEBR.—UNI 400.

NICHOLS & LEWIS
ALL WORK guaranteed. 2036 O. B4554.

WE ARE EXPERTS on Olds, Oakland and Libertys. Coleman & Howard, 2224 O. L6616.

## BICYCLES & MOTORCYCLES

GOOD USED BICYCLE for sale; fine condition. 308 So. 11th St. L9174.

HARLEY DAVIDSON motorcycle and side car for sale. B2276.

FOR SALE—Man's National bicycle. Good as new, $22.50. L7663. 1319 Vine St.

Satisfaction Assured at Busy Bee Service Station
B4508 442 So 25th

LATE 18 EXCELSIOR, good shape, cheap. Leaving town. B1018 Monday.

NewspaperARCHIVE® NewspaperARCHIVE®

## BICYCLES & MOTORCYCLES

1916 3-SPEED single cylinder. Just the motor to go to and from work on. Several other motors. Terms. CROSS CYCLE CO., 1625 O

FOR SALE—Cleveland, late mode, like new. A bargain. Call College 1558W.

EXCELSIOR 3-speed 1919, cheap. Just overhauled. B1840 or B4259 week days.

## AUTO ELECTRICIANS

LINCOLN AUTO ELECTRIC CO.
Starter and Generator Repairing.
Moderate Prices and Guaranteed Work.
B-1192—1314 N St.

## AUTO TINNERS, RADIATORS

THE IDEAL AUTO TINNER—We specialize on repairing and re-coring all makes of radiators; expert body, fender and lamp repairing. 915 N St. Y-5729

## AUTOMOBILE TIRES

FOR SALE—Four 32x4 used tires and tubes. B4193.

—EXTRA SPECIAL—
Wellington Non-Skid, 30x3½, $8.50; 30x3 Non-Skid, $7.50. See them at WITTMANN'S HARDWARE, 140-42 N. 10.

## AUTOS FOR HIRE

DRIVE YOURSELF IN A NEW FORD
—MOTOR OUT COMPANY—
1128 P ST.—B-4718.

RENT A FORD—DRIVE IT YOURSELF
NEBRASKA AUTO EXCHANGE,
1232 P ST.—B-4798.

RENT A FORD—Drive It Yourself.
MUNSON MOTOR CO.
1125 P.—B-1558.

—RENT A FORD—
DRIVE IT YOURSELF.
CAPITAL AUTO LIVERY CO.
N. W. COR. 11TH & Q—B.—B-2696.

## HOUSES FOR RENT

8-ROOM, 2-story stucco, double garage, large lot, close to State Farm and very nice, $65.00 per month; 5 large rooms at 238 South 18th, $35.50 per month. D. M. DOUTHETT LAND & INV. CO. B1617 or B3780.

NEWLY DECORATED 5-room house. Phone Denton 1232.

SEVEN-ROOM modern house in Bethany, $70.00 month. H. A. East, L5603. Nights F2618.

FIVE-ROOM cottage for rent. Call L5656.

TEN-ROOM modern house for rent, 2046 R St. F. E. Folts, B2566.

FOR RENT—Eight rooms, modern, and garages, south, $100. L5582.

1621 M—Eight-room house for rent. L1607.

SIX-ROOM HOUSE, all modern, with bath. Phone B2724.

THREE and 6-ROOM houses after June 3rd; will furnish. F2222.

FOR RENT—Eight-room modern two-story home, full lot, east front, on So. 24th near B, $65.00. Immediate possession.

SIX-ROOM oak finished bungalow, full lot, paved street, near 31st and Randolph, $35.00, vacant. B2445. 319 Funke.

SIX-ROOM strictly modern house, with garage. F1202.

WARREN TRANSFER—Trunks, victrolas, dressers, etc., transferred, 50c each; beds, 75c, moving by job or $2.25 hour. F4328.

6-ROOM HOUSE, strictly modern, walking distance. No. 239 South 18th. Possession June 1st. Call B1617 or B3780.

WHEN YOU RENT that house, Phone B-6764 for a STAR moving van or truck. Piano moving. Fireproof Warehouses. Star Van & Storage Co. $18 Q.

IF YOU ARE GOING to move, call Blue Line Transfer for low prices. Household goods and piano a specialty. B1181.

## HOUSES FURNISHED

6-ROOM, strictly modern, well furnished. 1309 So. 23rd. F4348.

FURNISHED HOUSE for rent during summer months. Call L7216.

FOR RENT—Eight-room, 2-story furnished house, 2500 Dudley. Lease for 1 year at $65.00 per mo. if taken June 1st. Call Monday. B1403.

ABOUT JUNE 12, cook, furnished, modern house, for summer. Garage. References. 1801 Pepper. F1221.

MODERN FURNISHED house, with garage. Phone L6647 or F4502.

7-ROOM modern, nicely furnished house for rent, walking distance. B2179.

COMFORTABLE well furnished home, summer months. Phone F1277, 1531 Sumner.

SIX-ROOM modern bungalow, June 15 to September 1. Call L1220.

FURNISHED summer cottage, Idaho Springs, Colo. Inquire Woman's Exchange, Benwaya.

FINE MODERN 11-room furnished home for summer. Ideal location. Call F4463.

FOR RENT—Fraternity house during summer. Call B3094.

IDEAL SUMMER HOME—Sun parlor, sleeping porch, full lot, shade trees, garage; East Lincoln. Phone F2459.

## RENT STORES & OFFICES

OUT OF HIGH RENT DISTRICT. Store or Salesroom, 25x70, 2639 Randolph, $35.00—lease. F4617.

FOR RENT—Large store room, second floor. 2245 O.

FOR RENT—Desirable corner store room on ground floor. Coca Cola Bottling Co. B1779.

FOR RENT—Up-to-date store room and basement. 414 So. 11th St. Call owner, B6111 or B3421.

FOR RENT—Office room and work room in connection, 40x60, located 2nd floor. 1035 O St. Inquire Buck's Booterie.

## RENT MISCELLANEOUS

HOOVER Vacuum Cleaners. Call L4760.

## WANTED—TO RENT

ABSTRACTER-ATTORNEY wants location with either law firm or abstract company in Nebraska. Star 209.

ONE LARGE unfurnished room, ground floor, private entrance. B4956.

WANTED TO RENT—Building suitable for repair shop. Call B6424 after 1 p.m.

WANTED—By July 1st, an all modern 10 or 12-room house, close in, walking distance. B1656.

## MOVING STORING HAULING

FEDERAL TRANSFER—Peal Goss, 235 So. 15th. B-4108. Household Goods, Piano Moving, Long Distance, Storage.

## HOUSES FOR SALE

BRAND NEW five-room modern bungalow, South side; oak in living rooms, bed rooms in enamel, full lot—$5500.00.

SEVEN-ROOM modern house, on full corner lot, garage, nice shade and shrubbery, close to Prescott school. Only $4800.00.

SEVEN-ROOM modern house, Southeast, full lot, east front, paved street—$1000 down and balance like rent—$6000.00.

BEAUTIFUL eight-room modern oak finished house, large living room, fireplace, French doors to dining room, double plastered garage, two lots. Owner left city. Priced especially to sell this week.

Look over beautiful Sher-San Park and select your lot—every lot completely modern—$100 and up. Good terms.

HARVEY RATHBONE CO.
—REALTORS—
B-2690—113 No. 11th

SIX-ROOM modern bungalow, $2400; full cemented basement, $1250 cash will handle. Phone F3119.

FIVE ROOMS, all modern, hot water heat, fine full lot, Southeast, $4200. B4505. WILLIAMS-COWAN-ROBERTSON.

ALMOST NEW 6-room Brick and Stucco Bungalow, oak finish, large living room, fireplace, want small house for equity.

EIGHT-ROOM all modern house, full lot, garage, Prescott school—$4000.00.

GOOD vacant lot cheap, Sheridan Park.

HOMESTEAD REALTY CO.
Formerly Snavely, Green & Mahaffey.
2124 O—GROUND FLOOR—B-2026, F-2517.

HOUSE for sale or rent, 8 rooms, modern, 1618 Washington. Phone F2479.

LEAVING CITY—For sale or rent, modern 6-room oak bungalow, S. E. F1385.

### THIS DATE IN HISTORY.

1776—English fleet arrived in Charleston harbor to begin the campaign in the south.

1845—Samuel B. Whitney, composer, born.

1846—Mexico declared war against the United States.

## HOUSES FOR SALE

HOMES UNDER $4000.00

$2250—Five-room cottage, modern but heat, full lot, shade, easy terms.

$2350—Six-room cottage, electricity, gas, water, bath, full lot, basement, terms.

$2650—Six-room house, part modern, 1½ lots, poultry house, terms.

$2700—Six rooms, story and half, modern but heat, full lot, garage, shade; take good vacant lot on equity.

$2750—Improved one acre, 5-room house, electric lights, fruit, all fenced, garage, poultry house. East O, terms.

$3600—On Sewell, near 19th, 5-room modern cottage, fruit, large barn, terms.

$2500—Bungalow, 5 rooms, modern, oak, near 28th and F, snap.

$2750—Four full lots, 5-room house, furnace, electric lights, out-buildings, easy terms.

$3600—Six-room modern home on Dudley.

$2950—Good 5-room home, full lot, paved street, garage, near 26th and Dudley.

Established 14 Years—We Save You Money
STAR REAL ESTATE CO.
219 FUNKE—B-2455.

FOR SALE—Bargain in 6-room bungalow, fireplace, screened porch, garage; all in hand; good condition; fine northeast location; corner lot, can be handled on reasonable cash payment. Call B1447.

$4050. WITH $2000 CASH, BUYS beautiful 5-room all oak bungalow, beamed ceiling, large front porch, awnings, all hand Tiffany painted walls, beautiful location S. E. Shown by appointment only. You'll like it. CALL MANKE, 224 LITTLE BLDG.—B-2521.

PRACTICALLY NEW 6-room modern home, large closets, full lot shade, paving. Prescott district. Bargain. 2017 So. 18th. F2123.

RENT AT $40.00.
BUY AT $35.00
And can your home—$500 cash and $27.40 per month buys $2500 6-room, all modern, home. Corner lot 75 by 142. Near State Farm.
GILLETT LAND CO.
510 Little Bldg.—B-1256.

ROOMY oak finished bungalow home, nicely arranged with up-to-date conveniences, good lawn, owners and shrubbery. Its possession a pleasure. Convenient terms. B2744.

SIX-ROOM all modern oak bungalow, full basement, full east front lot, garage, $4500. B-4505.
WILLIAMS-COWAN-ROBERTSON.

A GOOD 5-ROOM HOUSE on So. 11th. Main part built 4 years, balance new, last 1-car. Modern but heat and gas. Full lot.
$2750.00.
HARRINGTON REALTY CO.
B-2468—212 SO. 12TH ST.

$2500 FOR 7-ROOM house; oak floors, electric lights, city water, bath, chicken house, garage. A real buy. Owner, L4461.

NEW ALL MODERN bungalow with fireplace, also a modern house, part cash. F4812.

NINE-ROOM HOUSE, barn, 6 acres, ground, 2-acre grape arbor, 5 rooms, fine location, close in, bargain $4000; part on trade, and other property. L4331.

CALL FOR MRS. PARTICULAR:
Here is a super-built extra large five oak finished bungalow, situated in a fine location in Southeast location. The soundness of construction and the large comfortable, well lighted rooms will well appeal to the most discriminate home-seeker. Price $6650—$950 cash.
CULBERTSON & WAITE.

FOR SALE BY OWNER—Nine-room house, modern, full lot, east front, paving paid, walking distance. Leaving city. L6698.

I WILL SELL my 5-room cottage, modern except gas, 822 K. Hayward, for $2500 if sold at once.

NEARLY NEW all modern bungalow, 6 rooms and sun porch, close to high school and on paving. Bargain if taken at once. Terms. Call F3412.

SUBURBAN HOMES
Located Southeast On Paving.
$4100—Nearly new 6-room Bungalow.
$4500—New 5-room Stucco Bungalow.
$4700—New 5-room Stucco Bungalow.
$5500—Seven-room, with 1 acre fruit.
I-N-V-E-S-T-A-T-E
REALTY & INVESTMENT COMPANY.
416 Fraternity Bldg.—B-2035.

SIX ROOMS and bath, all modern, with garage, cash or terms. Nixon, 2117 So. 9th.

NEW 7-room, Bungalow, 745 Marshall. 6-room, 1257 Lake at cost. 409 Little. F2797.

$4750.00.
DANDY 6-room all modern Bungalow, nice location No. 23rd St. Oak finished, fine condition, newly painted and decorated. It will rent for $50.00. A good investment. Terms.

$3500.00.
BUNGALOW B St. Sun parlor, 2 bed rooms, nice condition, very nice oak. Garage. B St. paving all paid out. Terms can be made.
W. L. TURNER
122 NO. 11TH—B-4442.

FIVE-ROOM all modern cottage, oak finished on paved street, Northeast, $2600, easy terms. MOSELEY, Brownell Bldg.

DESIRABLE BUNGALOW, just finished, 3 rooms and bath, screened porch, modern, beautifully finished, half block to car line; by owner. Inquire 2248 Sheridan.

SEVEN-ROOM and modern residence, South side, paving paid, east and north front, on corner. A real buy—$3300. Owner left city. Must be sold. MOSELEY, Brownell Bldg.

OWNER LEAVING THE CITY, offers an especially fine Southeast residence, rooms, oak finish throughout, built about 5 years. Has every modern convenience. Sacrifice price for a few days. FARRELL & SON, 1134 O.

NEAR 24TH AND SEWELL, dandy five-room bungalow, only $4500. Also nice Sheridan Park bungalow, $5,500. Semi-bungalow, long living room, $5,500. Elegant brick, semi-bungalow, $8,200. GRONQUIST, L7459. F2164.

FIVE-ROOM COTTAGE, all in fine repair on So. 11th, only $2750; 5-room house, at 18th and South, strictly modern, immediate possession, big snap, $3000; 7-room all modern oak finish house, at 28th and Byers, $4000; 5-room cottage, on a large corner lot, 10th and Rose, $2100; 5-room bungalow with two lots near State Farm, $4500; 5-room brick bungalow, with two acres, $5500; five acres, on paving, unimproved, for $2000, and will rent same for ½ the corn crop.
E. H. Schroder Co.
1625 "N"—PHONE B-1275.

FOUR-ROOM COTTAGE, modern except furnace, paving paid, Sumner St., east of 17th. A snap—$2200. MOSELEY, Brownell Bldg.

LEAVING TOWN—Will sell an 8-room quartered oak with ¾ floor downstairs, 4 bed rooms and 2 sleeping porches up, floored attic, full basement, garage, shade and paving. At the price of a more moderate house. Immediate possession. B3744.

$10,500.
HOW IS THAT for a 7-room nearly new brick and stucco with tile roof? Nicely finished in oak, fireplace, hot water heat, full lot, south front, Southeast, walking distance. You can't beat this. Bargain. Owner losing $2,000 on this. If you want an extra good home better get in on this. See
W. L. TURNER, REALTOR,
B4442. 122 No. 11th.

FOR SALE—Brand new eight-room home, finished in oak, fireplace, worked-in book cases, cupboards and every convenience. Opposite State Farm. Very desirable. See owner, M. W. Brown, office, B1562; residence F2545.

1925 J STREET.
Six-room all modern oak finish bungalow with fine basement, full lot well built, close in and in fine condition. Owner lives in property and will show afternoons—or call us and we will take you out.
"HEADQUARTERS"
122 No. 11th St.—Phone B-2663.

6-ROOM modern, water, heat, garage. Sheridan Place, $4200.00.
MODERN COTTAGE near A St., on 16th, $4250.00.
50 FEET FRONTAGE, Sheridan Place, $700.00.
THOMPSON-SIMEN, 135 No. 11th. B1731.
SIX-ROOM cottage all modern east front, garage, $2,700. Good terms. Call F2909.

## HOUSES FOR SALE

TWO BEST BARGAINS in Lincoln in 5- and 6-room bungalows. L2522.

MUST SELL this 6-room nearly new oak finish bungalow on nice lot and paving; has garage. Price $4750, terms. Act prompt. L5552.

UNCLE BIM IS O. K.
If he had only bought The Widow Zander a swell Home, he would have had her cinched. If he would have bought the "Brown Betty," or something like that, he could have had a lot of Parties. It has 10 very large rooms. The downstairs is finished in fine oak. Looks a lot better inside. Has a 115-foot frontage, full length lot back. Just the thing if you want plenty of room. You can buy it on terms. Located at Cherry and 17th. Shown by appointment.
W. L. TURNER, REALTOR
122 NORTH 11TH—B-4442.

A GOOD 4-room house, close in, $900; only $250 cash, balance $12.00 per month. L5552.

6-ROOM MODERN ON SHERIDAN BLVD. Only $2,000 cash required to handle. Beautiful, nearly new, stucco. Tile front, mahogany and oak throughout. Fireplace, sun parlor, sleeping porch. Owner leaving city. Will sacrifice at $11,500. Electric range included if sold this week.
D. W. HAYES LAND COMPANY. B2569.

NEWLY DECORATED modern 5-room bungalow, oak finish, full basement; reasonable; by owner. F4253.

$3500.00.
SEVEN-ROOM modern house, well located; easy terms.
J. T. BAUGHAN—L-5602.

YOUR OPPORTUNITY TO BUY a good home on easy terms. Six rooms, well located, full lot, double garage, $2400. B-4505.
WILLIAMS-COWAN-ROBERTSON.

BUNGALOWS—Modern, $2,000 to $5,500, in best locations. JURGENSEN, B4196. 212 Terminal.

BARGAINS IN HOMES. Apartment houses and rooming houses; best locations. JURGENSEN, B4196. 212 Terminal.

$2500 BUYS A DANDY ALL MODERN 5-room house, full basement and lot, good location, leaving town. Call MANKE, 224 LITTLE BLDG. B-2521.

FIVE-ROOM COTTAGE, partly modern, garage, 2 car line service. Price $1750. Terms. L5507. 2013 Apple.

$2250.00.
SIX-ROOM, full lot, good comfortable home; lights, water and gas. "E" St.; $500.00 cash will handle, balance monthly. W. L. TURNER, B4442.

A SPLENDID RESIDENCE with 5 bed rooms. The house has nine rooms, and downstairs, buffered ceiling, built-in toilet, good basement, full lot, garage, cement drive, on paving. Southeast. $6250. B-4505.
WILLIAMS-COWAN-ROBERTSON.

FOUR-ROOM COTTAGE, partly modern, owner leaving city, will sell cheap. 1929 No. 28th St.

BUSINESS PROPERTY, HOMES AND FARMS. R. A. (BUSY) BICKFORD, REALTOR, 216 LITTLE BLK. B1516.

5-ROOM BUNGALOW, oak, large rooms, full lot, splendid shade, fruit and flowers—$4050.

6-ROOM SEMI-BUNGALOW, long living room, fireplace, 3 bed rooms, new, full lot, garage, S. E.—Only $2700.
MITCHELL—B-2604, L-4310.

THREE-ROOM HOUSE, price $1400. Call F2047.

EQUITY in 5-room house; electric lights, full lot, large garage; good location. 4001 E St. F3870.

ONE 6-ROOM and one 2-room house, both with full basement; not modern; $1500 for both; ½ cash. B4419.

WHEN YOU THINK of REAL ESTATE, think of Culbertson & Waite, Realtors, 218 Little Bldg.

## SALE ROOMING HOUSES

TWELVE-ROOM Rooming House, all modern, location 141 O. Phone B6231.

## HOTELS & APTS. FOR SALE

APARTMENT for sale by owner. W. T. White, 1022 K St., Lincoln, Nebr.

## LOTS FOR SALE

DON'T PUT OFF BUYING A LOT. One on Sewell, $1,050; one in Woodedale Add., $500; Garfield St., $475. Just off Sheridan Boulevard on Park, $1,000. GRONQUIST, L7459. F2164.

TWENTY
Choice Building Locations
OFFERED
At Greatly Reduced Prices.
LOCATION
On the crest of the hill, three blocks So. of 23rd and Randolph.
PRICES AND TERMS
These all modern lots are offered at prices from $450 to $750 and terms as low as $10.00 down and $10.00 per month. We advise you to take advantage of this opportunity as there are only a limited number. Do not delay.
Our automobiles are at your service. Phone B-2455 week days, F-4254 or B-6173 Sundays and Evenings.
BOGAN BROTHERS,
—REALTORS—

BEAUTIFUL BUILDING LOTS—No cash payments and less than $10.00 monthly. B4602.

EIGHT LOTS University Place, 4 blocks north of high school, specially low price for quick sale. Terms. E. A. Burnett, 2256 Holdrege St. Phone B1041.

LOTS OF PEPPER:
One of the choice lots on Pepper Avenue for sale at a sacrifice, must be sold this week—$2000.
CULBERTSON & WAITE.

ONE CORNER LOT on J and Elmwood Ave., east front, in Lincoln, at a bargain. Owner, Walter Dale, Beatrice, Nebr.

VERY CHOICE LOT, on north side Sewell St., third lot west 22nd St., only $1050. Brinegar, 1325 So. 26th. F2025.

STRICTLY modern lot, cement walk, trees, Spear's addition, Seward, Nebraska. Bargain or will exchange for lot near Sheridan Blvd. Mrs. E. V. Hutchins, College View. Phone 126 J.

VACANT LOT in Van Dorn Park addition, any acreage, for sale cheap. Phone F2955.

## BUSINESS PROPERTY FOR SALE

VERNE HEDGE
ABSTRACTS OF TITLE
414 First Nat'l Bank Bldg.

## FARMS FOR SALE

BARGAINS in Virginia Farms, along Chesapeake and Ohio Railway. Fertile Fruit, Dairy, Stock, Grain Farms, $20 per acre up. Also Little Farms near City. Easy terms. Delightful climate. Write for Bargain List. K. T. Crawley, Agent, Chesapeake and Ohio Railway, Richmond, Va.

IMPROVED stock ranches at pre-war prices. Location, climate, water, excellent. Tax free. Ranch loans, attractive rates. Boyles and Dillman, Investment Bankers, McCook, Nebr.

WRITE ME for western Nebraska wheat lands in either Keith or Perkins Co., Nebraska, or eastern Colorado.
D. F. FELTON,
406 Nebr. State Bank Bldg.

IMPROVED 160 near Lincoln. Exceptionally good price and terms. Address owner, 1442 D Street, Lincoln.

## REAL ESTATE EXCHANGE

GOOD SIZE, good paying restaurant in Lincoln. Will sell cheap or trade for good car. 406 Ganter Bldg. L7526.

WHY
*Use Star Want Ads?*
Because—
One AD of
Two LINES run
Three TIMES
For 52c--quick results

## REAL ESTATE EXCHANGE

LEW MARSHALL,
REAL ESTATE & INSURANCE.
125 NO. 11TH ST.

No. 1—Forty-room apartment house, 11th and "L" Sts., monthly rental $400, mortgage $8500, running 3 years at 6%. Will trade equity for clear land.

No. 2—320 acres 10 miles Southwest of Lincoln, 240 under plow, balance hay and pasture with running water. Seven-room house, large barn, cribs, granary and other outbuildings. Will trade equity for city property.

No. 3—A fine 320 acres 6½ miles west of Belgrade, Nance County. Fenced and cross-fenced, 6-room house, fine barn and other out-buildings; 20 acres alfalfa, balance practically all under plow. Price $140.00 per acre—$15,000.00 mortgage. Will trade equity for city property or Lancaster County land.—B-1209.

A BEAUTIFULLY LYING ¼ section, deep, rich soil. Two sets improvements, best location in Jefferson county. Would sell ½ section or all, and take in small clear property. Terms. Give legal description and price first letter. Owner, care 216, Lincoln Daily Star.

WHAT HAVE YOU to exchange for a good stock and grain farm of 12 acres? Close to a good railroad town in E. K. C., Kansas—120 acres of pasture with running water, 5 acres of bottom land, 5 acres of alfalfa, 40 acres hay meadow, good 7-room house, good barn and outbuildings. Price $100 per acre.
CHRISTIAN & HERMAN
203 FIRST NAT'L BANK BLDG.

160-ACRE improved farm 30 miles east of Denver, 6 miles good town. Will trade for residence or small acreage.
MOSELEY, BROWNELL BLDG.

WELL LOCATED Lincoln business property. Want land. Also nice clean stock auto tire accessories. H. A. East, Lincoln, Neb.

28-ROOM modern house, corner lot, well finish, hot water heat, to exchange for land. B1042.

## REAL ESTATE EXCHANGE

18 ACRES, all in vegetables, 5-room house, chicken house. Price, $7,500.

5 ACRES close in, modern house, chicken house, plenty fruit, fenced with woven wire. Price, $5,500.

15 ACRES, mostly in fruit, small house. Price, $6,000. Take some exchange.
D. M. DOUTHETT LAND & INV. CO.
205-9 Little Bldg.

A FINE LARGE nine-room residence; large lot, large trees. Best location in Fairbury, to exchange for clear farm land of about equal or Lincoln property of lesser value. Owner care 216, Lincoln Daily Star.

WILL ESTABLISH manufacturing business with building and merchandise. Want land. H. A. East, Lincoln, Neb.

80 ACRES to exchange equity for Lincoln or Utah property. Foster Inv. Co. Phone 765W, or 2582, Utah.

CITY PROPERTY to exchange for acreage close in around Lincoln; also have cash buyers for acreages. 406 Ganter Bldg. Phone L7835.

DRUG STORE, located town 800, located in Cass Co. Stock and building about $9000.00. Want income or good eastern Nebraska 80 acres; will put some cash into good deal.
D. F. FELTON
406 Nebr. State Bank Bldg.—B-2582.

FOR SALE OR TRADE—For Lincoln property, the Riverside Cemetery at Crete, Nebr. Good income. Terms. Inquire of the Owner, Ted Haden, Crete, Nebr.

FOR EXCHANGE—155 acres of farm land in Colorado to trade for small property. Call F1550. MIDWEST REALTY CO., B1179.

## ACREAGE FOR SALE

HERE IS A CHANCE for a young man starting out. Will sell ¼ section good eastern Colorado wheat land 5 miles from county seat. Price, $5,000. Terms, $1000 down, $150 month balance to run at 6%. Sam Alsendt, 108 South 13th St.

LOOK AT THIS SNAP
320 and 320 acres $5.00 an acre, $2.00 an acre down, 160 to 2,000 acres $2.00 acre ¼ down balance liberal terms. All choice wheat, corn land. Write for particulars. H. ZICKRICK, Nunn, Weld Co., Colo.

A GOOD ACREAGE close in at a low price. Convince yourself. See it. B2744.

## ACREAGE FOR SALE

ACREAGE! ACREAGE

Choice acreage, located 3 blocks from paving, with a nice new 7-room all modern bungalow, oak finished, one acre in strawberries, one acre in grapes. Ideal acreage for chicken ranch and fruit. Let us show you this acreage tomorrow.

GILLETT LAND CO.
510 LITTLE BLDG.—B-1256.

IRRIGATED LAND and dry land for sale from 10 acre tracts up. Small payments and good terms on balance. For full information, write Box 7, Olney Springs, Col.

## REAL ESTATE — WANTED

WANTED—Home or vacant lot, Alliance, Nebr. L6668. Dailey, 1441 M.

WANT TO HEAR from owner having farm for sale; give particulars and lowest price. JOHN J. BLACK, Nebraska St., Chippewa Falls, Wis.

FARM WANTED—Wanted to hear from owner of a farm for sale, for fall delivery. Give lowest price. L. Jones, Box 18, Olney, Ill.

## LOANS ON REAL ESTATE

FARM AND CITY MORTGAGES made without delay; lowest interest and optional payments. The First Trust Co. Basement First National Bank.

WE BUY AND SELL
LIBERTY BONDS.
LINCOLN TRUST CO.
125 NO. 11TH ST.

LOANS ON FARMS at reasonable rates. FEDERAL TRUST CO., 147 So. 11th.

## LOANS ON REAL ESTATE

TAX FREE MORTGAGES.
See or Write US about Investments.
FEDERAL TRUST CO., 147 SO. 11TH.

WE MAKE Farm Loans at 6%, quick closing. Woodward Bros., Richards Block.

MONEY TO LOAN on farms and ranch lands. Bond issues, any amounts, handled promptly.
PIONEER INVESTMENT CO.
801 Fraternity Building.
Phone B-1223—Lincoln, Nebr.

WE LOAN on farm lands in any part of Nebraska and on Lincoln city property.
GOOD & MILLS,
1248 O St., Room 208. B1818.

## STOCKS AND BONDS

TEN-YEAR 6% sinking fund debenture bond with 50% bonus in common stock. Circular upon request. McGuire, Aspen Bldg., Denver, Colo.

TWO FIRST MORTGAGES
One $560.00 and one $700.00
Call J. T. BAUGHAN—L-5602.

WE BUY AND SELL Liberty Bonds. We buy and sell Mortgages. FEDERAL TRUST COMPANY, 147 So. 11th.

LIBERTY BONDS BOUGHT AND SOLD. BEST MARKET. FIRST TRUST CO. BASEMENT 1ST NAT'L BANK BLDG.

## MONEY WANTED

EASY TO GET MONEY if you are dressed well. Make an impression on your banker with a HEFFLEY business man's suit. Let him show them to you at 138 No. 11th.

## LEGAL NOTICES

NOTICE TO CONTRACTORS.

Signed and sealed bids or proposals for the erection and construction of the new School Building for School district No. 104, Saunders county, City of Prague, Nebraska will be received at the office of the secretary Mr. J. F. Prai at Prague, Nebraska up and until 2 o'clock, p. m. on Thursday, June 15, 1922, in accordance with the plans and specifications prepared by George A. Berlinghof, architect, suite No. 14 Orpheum Theatre Building, Lincoln, Nebraska, as follows:

1—General contract.
3—Heating and plumbing.
3—Electric.

Plans and specifications may be seen at the office of the Secretary, Mr. J. F. Prai, Prague, Nebraska, or at the office of the architect at Lincoln, Nebraska, and at the office of the Builders' Exchange, Omaha, Nebraska.

Contractors desiring plans and specifications for their private or individual use may obtain same by addressing the architect as to terms and conditions for same.

Each bid in order to be considered, must be accompanied by a certified check or a bidders' bond in the sum of five (5) per cent of bid and made payable to Dr. Joseph F. Kaspar, president for said school district.

The Board of Education for School District No. 104 Saunders County, City of Prague, reserves the right to reject any or all bids or proposals and waive defects in same.

By order of the Board of Education for School District No. 104 Saunders County, City of Prague, Nebraska, dated this 31st day of May, 1922.

DR. JOSEPH F. KASPAR,
President.
J. F. PRAI, Secretary.
GEO. A. BERLINGHOF,
(Seal) Architect.

W. E. WOODS

# Meet Us Face to Face AT East Lawn Terrace

We will be there every evening and all day Sunday at the tent office

CHAS. OWEN

## If you can trust your own judgment, if you can believe your own eyes,

If you can invest a small sum monthly, if you desire to escape the grasping landlords, or if you have ever dreamed of owning your own little home, you will do well to see us, as we can help you in either of these cases.

Drive east on A street to Normal Boulevard, then south along the Boulevard until you see our tent and sign. Or take Normal street car and get off at city fare limit, then walk east across Antelope Park (about 2 blocks) until you reach Normal Boulevard. Look for tent and sign.

## At Milford-on-the-Blue

Beautiful Grounds—Conveniently Located

*Easily Accessable by Private Road From D. L. D. Highway*

AN IDEAL SPOT FOR

# Fishing—Boating—Bathing—Outing

**Buy a lot and Build a Cottage**

WE have only a limited number of lots to offer in this beautiful park, which is bordered on one side by the Big Blue and has a small lake. Plenty of fine old shade trees and grassy plots, making it ideal for summer cottages.

The lots are reasonably priced, and we will help you build, furnish plans, help you choose a site, etc.

**Easy Payments if Desired**

Phone or write us about this new outing park. Our auto is ready to take you out to see the grounds. Use coupon at right.

REPLY COUPON

The Quenchauqua Park Co., 740 So. 11th St., Lincoln, Nebraska.

Without obligating my self, you may send further information to

Name .....

Address .....

# The Quenchauqua Park Co.

LINCOLN PHONE B-6071

Milford, Nebraska

NewspaperARCHIVE®
NewspaperARCHIVE®

# Build Your Home NOW!

## ENJOY THE PRIDE OF HOME OWNERSHIP

### CONDITIONS ARE RIGHT!


We Have Just Received a

**New Shipment of Fixtures**

which consist of latest designs of prisms.

A visit to our show room will convince you that our line is the latest. Many patterns to pick from.

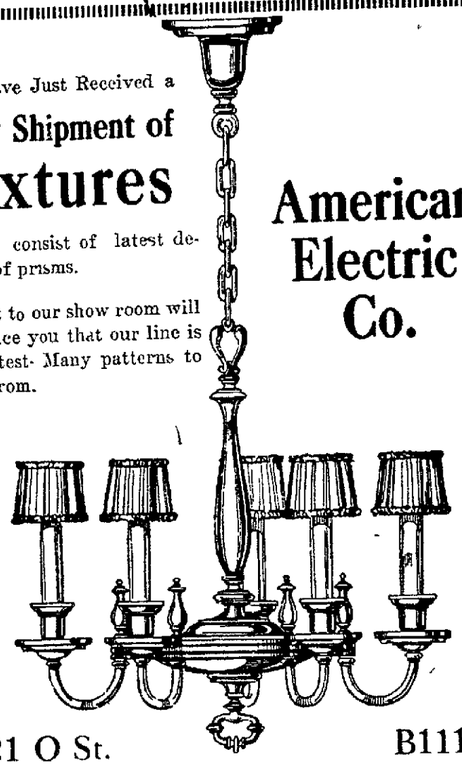

**American Electric Co.**

1521 O St. B1113

**Do You Know The Thrill of Pride That Goes With Home Ownership?**

IT comes with the knowledge that you have thrown off the shackles of interminable rent days and landlords. It comes from knowing that you own the roof over your head and the bit of ground you live on. Our plan makes home owners out of home renters. Act now and you will profit.

**L. F. FARRELL**

HOMEBUILDER, REALTOR

B2099 220 Little Bldg.

**121 Families to Every 100 Homes**

That is the situation in this country today A shortage of five million homes—two families living in every fourth house Rents are high and will continue so until the housing shortage is ended

A period during and shortly following the war made building impractical for the average man But that time is over.

An abundance of labor—low prices and materials—make "NOW" the logical time to build or remodel.

START AT ONCE

**Phelps-Underwood Co.**

"Plumbers with a conscience"

Phone B1889. 238 South 11th St.



*Assets $5,800,000* *Established 29 Years*

**The Nebraska Central Building & Loan Association**

Home Office, 1409 O Street

**Save Systematically**

Learn How Easy it is for Savings to Accumulate

**HOW DOLLARS GROW**

Below are shown the results of investment in Nebraska Central Savings Certificates—How your money grows when interest is compounded semi-annually. It shows how the money you work for, works for you

| Monthly Payment | Value 2nd Year | Value 4th Year | Value 6th Year | Value 8th Year | Value in 10 Years |
|---|---|---|---|---|---|
| $ 6 | $154 86 | $332 52 | $536 40 | $770 40 | $1038 90 |
| $30 | 164 58 | 997.56 | 1609 20 | 2311 20 | 3116 70 |

H. K BURKET, President — Phone B6831. — M. W. FOLSOM, Secretary.


ENGLISH HALF TIMBER DESIGN

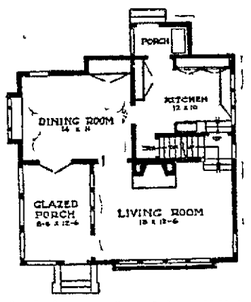


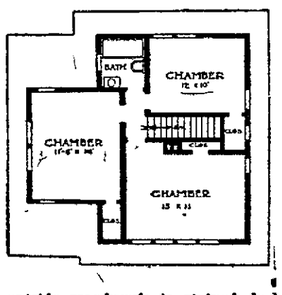


Constructed of "half timbers" and stucco and picturesquely gabled the house shown today is in many respects a striking design Built on a suburban lot and surrounded by a velvety lawn and tall, stately trees this home is one that the most fastidious could justly be proud of The plan is simple in arrangement and construction and is the last word in being economical. It is best suited for east frontage or south and for west or north the plans should be reversed

Through the glazed porch one enters the attractive living room which is well lighted with grouped windows in front; French windows opening onto the porch, add light and charm to this room. There is also a fireplace with one central chimney for both it and the heating plant. In the rear are the dining room, kitchen and screened porch on which there is space for the refrigerator.

Upstairs are three bed rooms and bath room. Each room has a nice sized closet and each is well lighted The interior woodwork downstairs is of birch with floors of white maple. Upstairs the woodwork is enameled white with floors of birch

The exterior is faced with dark pressed brick to first story window sill and stucco above while gables are shown with half timbers. All outside woodwork is stained dark brown, and the roof is moss green, thus combining a pretty color scheme.

The total size of this house is 28 feet by 27 feet and it is estimated that it would cost between $4,500 and $6,000 to build it, this estimate being exclusive of the plumbing and heating.

*Build The Home That Fits Your Fancy*

Build the home you have always wanted The rooms will then be arranged as you wish, with the built-in features desired and every detail distinctly your ideal

NOW'S THE TIME TO START. Conditions are favorable and you gain nothing by delaying Start TODAY!

**W. F. HOPPE**

**Lumber Company**

*Lincoln's Lumber Leaders*

9th and S Streets Yard and Office 9th and S Streets



"Save the surface and you save all" Paint & Varnish

USE

PAINTALL PRODUCTS — PAINTS · ENAMELS · STAINS · VARNISHES · WARRANTED THE BEST · UNITED PAINT MFG. CO.

Made in Lincoln—Sold by

**PARKE-BROWN CO.**

112 North 10th St.



**Build! Build!! Build!!!**

**The Opening of the 1922 Summer Building Movement Finds a Reduction in Nearly All Basic Building Commodities**

Now that construction costs have been reduced, there is no longer any excuse to delay building You can't make a better investment on your money.

Why not drop in and talk the whole matter over with us? We will gladly give you the benefit of our experience. We have helped others—may we help you?

*Full Line of Builders' Supplies*

**LINCOLN BUILDING SUPPLY COMPANY**

*J. H. SHREVE, Mgr.*

*Yards, 640 North 17th* *Phone B-4309*
*City Office, 1548 O* *Phone B-4409*



Headquarters FOR

**Radio Supplies AND Equipment**

Complete outfits to receive Radiophone concerts.

Full line of parts for building your own sets

We are in a position to give immediate deliveries.

Mail Orders Solicited

**General Supply Co.**

135 No. 13th Lincoln

Dealers Write for Discounts



**Genasco** LATITE SHINGLES

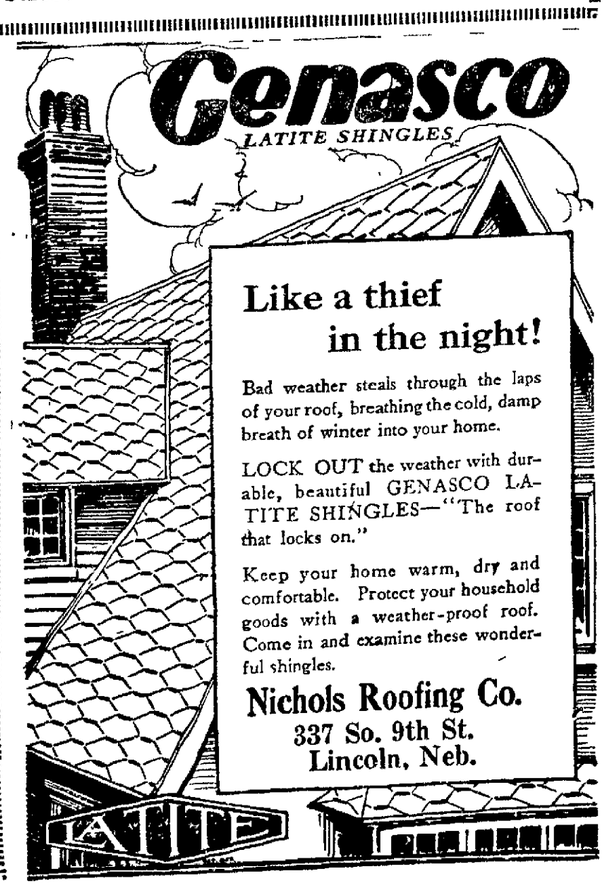

**Like a thief in the night!**

Bad weather steals through the laps of your roof, breathing the cold, damp breath of winter into your home.

LOCK OUT the weather with durable, beautiful GENASCO LATITE SHINGLES—"The roof that locks on."

Keep your home warm, dry and comfortable. Protect your household goods with a weather-proof roof. Come in and examine these wonderful shingles.

**Nichols Roofing Co.**
337 So. 9th St.
Lincoln, Neb.


NEWSPAPER ARCHIVE® NEWSPAPER ARCHIVE®

NEWS AND ELEVATOR

# THE LINCOLN SUNDAY STAR

Nebraska's Best Newspaper

Music, Theatres, MOTION PICTURES.

TWENTIETH YEAR — LINCOLN, NEB.—SUNDAY, JUNE 4, 1922. — SIXTEEN PAGES.

# June, the Month of Brides, Finds Modern Girl Handicapped by Lack of Old-Fashioned Training for Home Duties--Much More Is Expected of Her.

BY JESSIE WATSON

The June bride!

How appropriate that June, the month when spring with its promise and its hope and its courage blossoms into lovely, luxuriant summer, should belong especially to brides! In those happy, luxuriant days of the bride-to-be the girl rapidly blossoms into the flower of womanhood. The little girl who has been playing along and having a jolly good time, perhaps vaguely feeling about to find her place in life, has suddenly come to the realization that all the world is very closely akin to her. In her joy she wants to make everybody else happy. In those delightful days, when she and mother plans the trousseau together and talk over the plans for the new home with its daintily curtained windows and cheerful rining room she understands mother beter than ever before.

Strong, courageous, active, radiating joy, dreaming dreams—this is the bride. It matters not if seated in the little sitting room with mended curtains and a threadbare carpet to cover the rough board floor, she painstakingly makes a few simple garments and hems towels, or if she hurriedly snatches a moment now and then to consult the dressmaker or go shopping in the midst of bridge, golf and daintily appointed pre-nuptial parties—the spirit of the bride is one.

### Never a Romance Like This

At first it may seem that never before was there romance like this one. Then, as her sympathy broadens, the bride-to-be realizes that never before has she had so much in common with girls in all ranks of life. Not only does she have much in common with the brides of today but with the **brides of many generations back**.

From the time way back when man first wooed maiden, through the long centuries up to the present, the spirit of the bride has been one—a pioneering spirit of courage and love ever adjusting herself to changing conditions. Like the valkyrie of Norse legends who, a beautiful, strong, courageous spiritual being, always hovered near the Norse heroes to protect and encourage them, the bride has lived through many centuries in the lives of the women who have been founders of homes.

As the centuries have passed the bride's undertaking has grown more and more complex.

### Required Courage

In the early colonial days of America, when life was harsh and relentless and the hardships were such that only a fearless people would brave them it took an immense amount of courage for the bride to found a home and rear a family. She always had to figure on the uncertainties of Indian uprisings and crop failures. Even without these misfortunes it was a hard struggle to keep the house tidy, to keep the family clothed against the fierce winter winds, to make the most frugal use of the limited food supply so that no one should hunger and to regulate her household according to the requirements of a stern religion. However, the bride of those days was well prepared for all these things.

From the time she was very small she was taught to take responsibility in caring for the younger children, to keep the andirons bright, to polish the pewterware to mold candles and to spin and weave.

She had just one aim in life—to be a homemaker.

She expected to be married, but in case she did not marry she would live with one of her sisters and mother her children and make the household duties lighter for her. This was only remote possibility and the little girl dreamed her dream and planned her home. When she had learned to spin and weave and to do needlework dexterously she began filling her hopechest. By the time she was old enough to be married she was amply prepared to start a home of her own.

The things she had made with her own hands were her greatest pride, as Longfellow expressed it in "Evangeline:

"Ample and high on whose spacious shelves were carefully folded
Linen and foolen stuffs, by the hand of Evangeline woven.

This was the precious dower she would bring tol her husband in marriage.

Better than flocks and herds, being proofs of her skill as a housewife."

### A Change has Come

But the bride, the spirit of all ages, has witnessed great changes since that time. Three great giants have come—steam, electricity and chemistry—and these giants have wrought changes that the bride in the colonial days could not have prophesied in her wildest dreams. They have taken the spinning, the weaving and a large part of the sewing, and the preparation of food out of the home. They have established great factories in the city and have extended out their long arms and drawn thousands upon thousands of people into the factories to work. They have taken the litle homes in the villages and piled them up, home upon home, in dusky tenement districts in the great cities where the factories are located. They have driven men, yes, and large numbers of women and children to toil day after day at monotonous mechanical duties where personality is steadily ground out of them.

At the same time these three giants have made some men masters of thousands of others and have placed almost unlimited power in their hands. They have placed the wives and daughters of many men in a position where they do not need to work and where unless they have an inherent ambition to serve the world it is very easy to live only for their own amusement.

The industrial giants have created thousands of kinds of specialized work, and each individual is expected to be a specialist in his own work and in addition to know a little about everybody else's work. To offset the grinding, narrowing effect of specialized work and of homes crowded up in a city have come the movies and the jazz. But more broadening than these are the newspaper, the magazines, the telephones the telegraphs and the quick modes of travel.

The bride, who so faithfully followed the stern path of duty in Puritan times, now finds things more perplexing. The problem is to know where the path of duty lies. She did not spend her girlhood growing up among a class of people that she knew she would always live among and learning the household duties which she would be expected to perform. The girl of today spends her time going to school trying to crowd all the general information possible into her mind. The ideal that is held up before her is to become well educated. She is supposed to know the history of the world, to know the geography of the world, to be able to discuss art intelligently, to know the fundamentals of science, to keep up with current events, above all to have a comprehensive knowledge of moviedom and an up-to-date vocabulary of slang. She must be a good entertainer and know something about all the things her friends are interested in. It is an added accomplishment if she specialize in music or some other form of art. Then in the majority of instances she is expected either to make her living from the time she leaves school until she marries or to be able to earn her living if occasion should arise at any time during her life. While the girl of colonial times expected to marry, the modern girl wonders if she will marry. It is safe to say that the girls who do not plan what they will do in case they do not marry are in the minority.

The bride—who has struggled throughout centuries ever adjusting herself to canging conditions—is co herself to changing conditions—is confronted by a more difficult situation now than ever before. She has grown up among rapidly changing conditions when not even standards of right and wrong have been fixed. She has not definitely prepared for marriage and so much is expected of her.

In the golden days of the bride-to-be, when her love goes out to all the world, she comes to a definite realization of her place in the world. First of all she wants to be a real companion to the man she marries. She wants to share his joys and sorrows, to share his ambitions and to work with him toward their attainment. She wants to make a real home for him—a place where he can come for refuge when he is tired and worried. She wants to keep a neat and cheerful house and to serve wholesome, well-cooked food so that she can send him out to work each morning strong and capable. She wants her home to be an asset to him in a social way and to be a place where he will be proud to invite his friends. She wants to be his playmate as well as to share the more serious part of his life.

She wants her home to be a real home in every sense of the word. She wants to be the best mother there ever was

She wants her children to have every advantage that a home can possibly offer. She wants them to have the very best training that science can offer and all the love that a mother can give. She wants them to live wholesome, well balanced lives so that they will be healthy and strong. She wants them to develop character and have every intellectual and social asset possible.

### So Much Expected

Never before has so much been expected of the bride. She needs to have a thorough knowledge of home economics. Even if she does not intend to do her own housework she must know how to supervise it. She should have a knowledge of scientific hygiene and should know a great deal about the psychology of children. She should be a competent business woman so that she can manage her home economically. She should be thoroughly up-to-date make a good appearance socially and be congenial to her husband. In addition to all this she has to remember that she is a citizen of the United States with civic responsibilities that very directly affect the home. Above all she must be sympathetic and tolerant, always ready to see things from the other person's point of view, ready to live her husband's life with him and to live the children's lives with them.

The home has long been the foundation of civilization and now, when people are declaring that the home

(Continued on Page Three.)

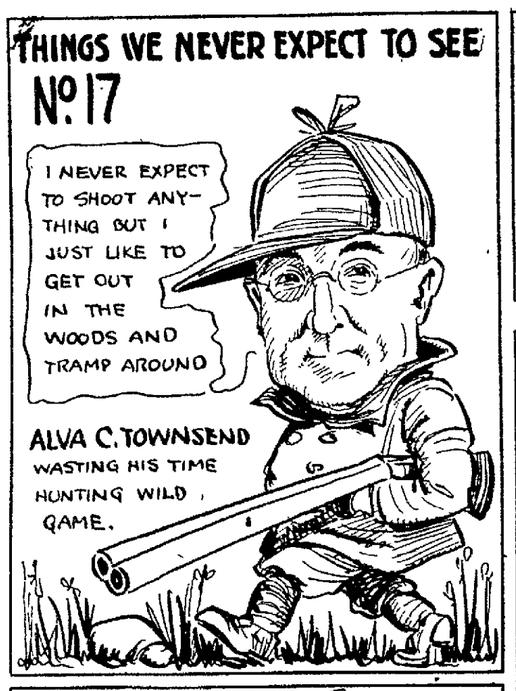


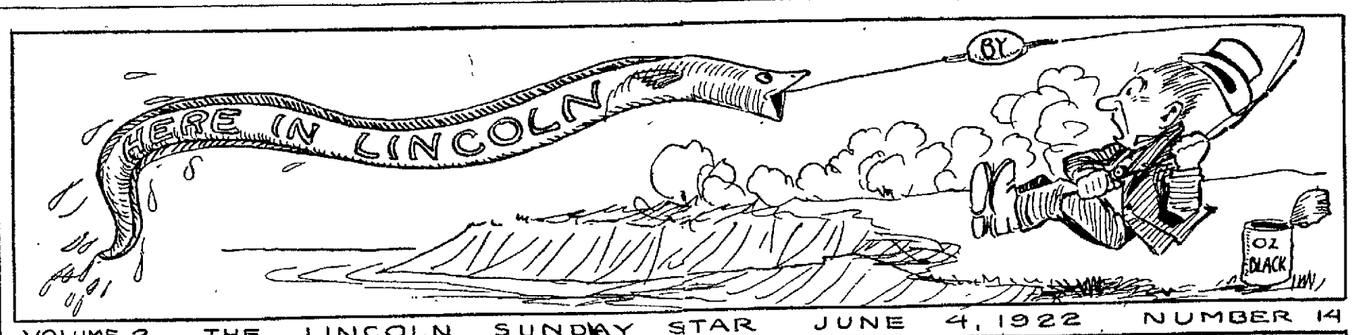


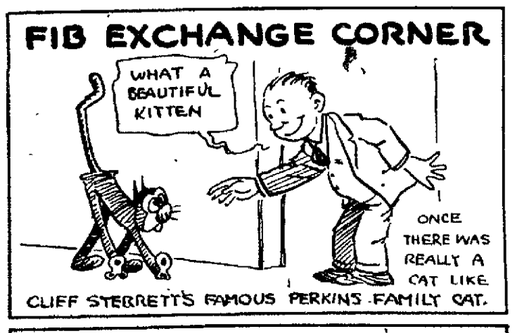


VOLUME 2. THE LINCOLN SUNDAY STAR JUNE 4, 1922 NUMBER 14

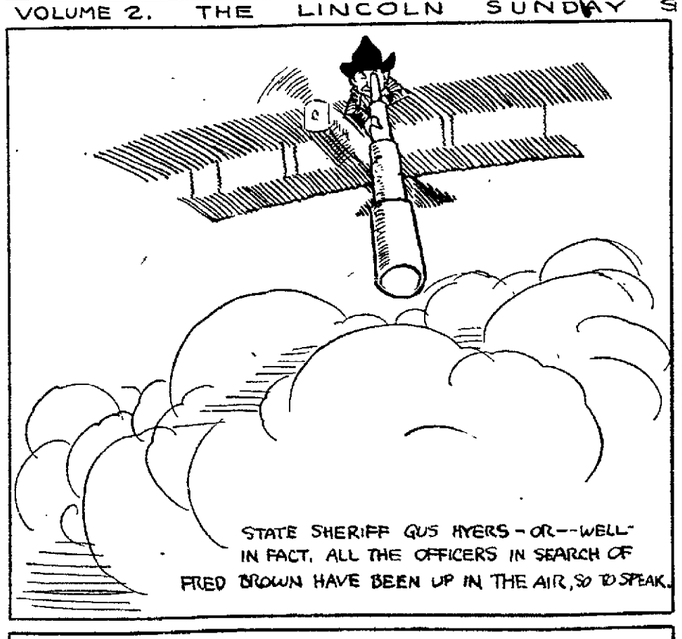


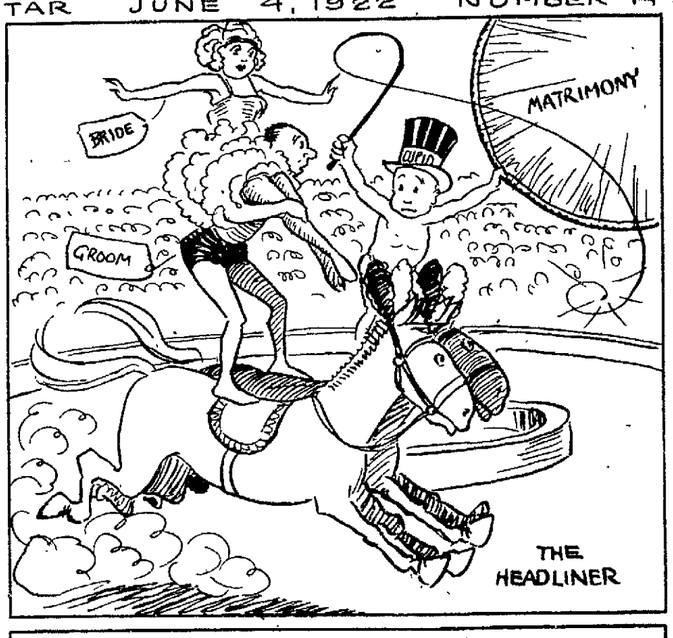


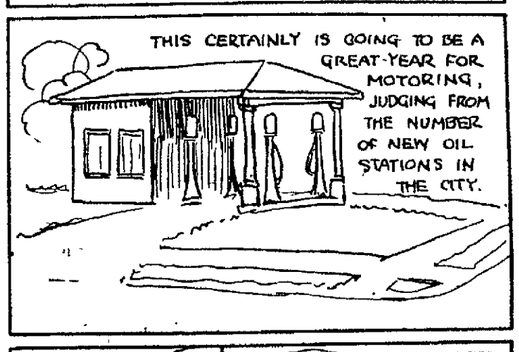


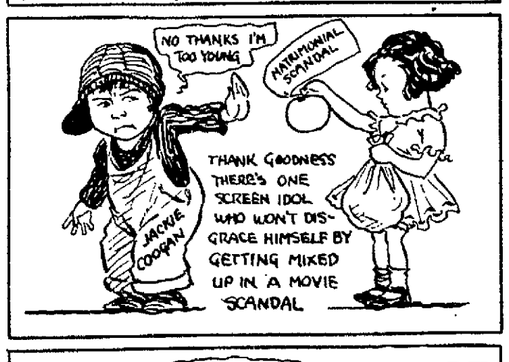


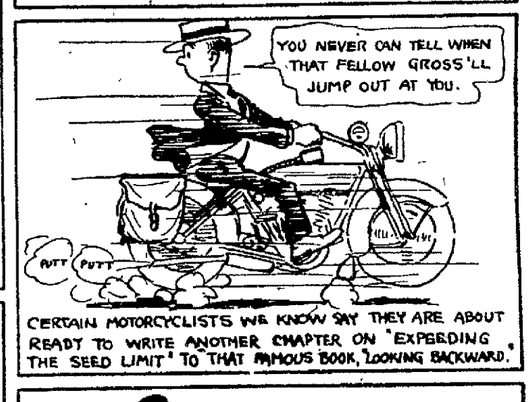

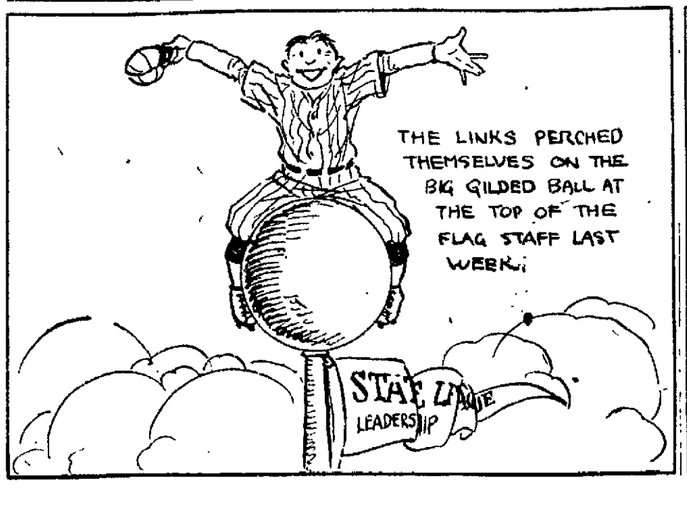


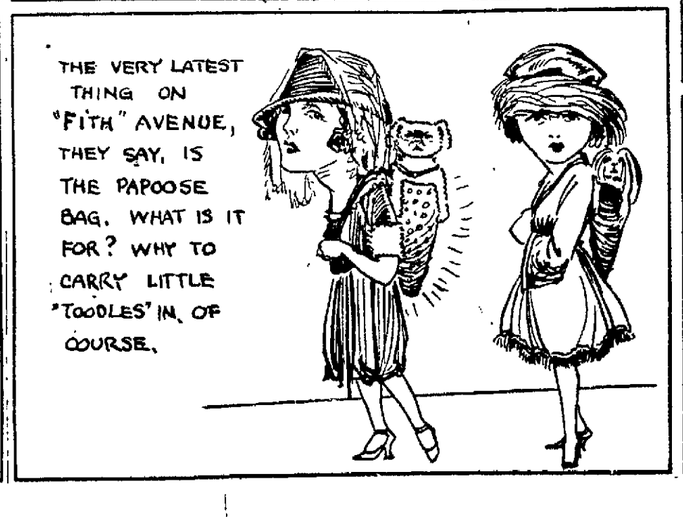


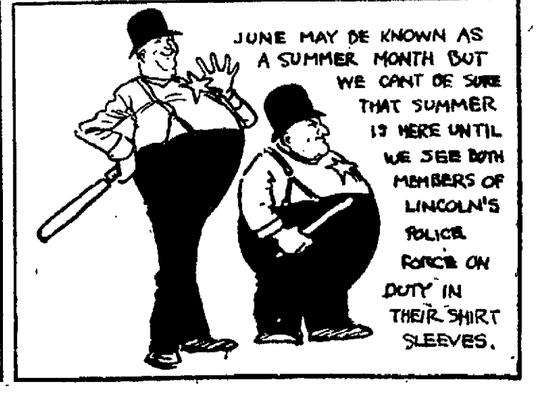


NewspaperARCHIVE® NewspaperARCHIVE®

# A Lost Bit of the Long Grass Prairie is Like a Picture of Nebraska 70 Years Ago

**No Plow Has Turned It. No Cattle Have Grazed It. It Stands Now As It Has Stood for Ages.**

**JUNE IS THE HIGH TIDE FOR NATURE**

**Within Sight of the City Is Found a Remnant of the Once Boundless Prairie With Its Own Flowers and Grasses.**

BY ELEANOR HINMAN.

A bit of wild prairie on a June day!

To most of the present generation this is a thing to dream of, a thing out of old tales as vanished as the buffalo that used to feed upon it, or the Indian riders that hung upon their flanks. In fact, the long-grass prairie that once carpeted the Mississippi-Missouri valleys is practically extinct. To the west still exist wild tracts of virgin soil; but they bear only the short forage grasses of the drouth-stricken high plains, not the thigh-deep meadows that once filled our river valleys. Except in one place, all the meadow land around Lincoln for a distance of twenty miles has either been tamed by the plow or shaved by the grazing of cattle until little besides vervain, snow-on-the-mountain, Joe-Pye weed, thistles and similar weeds that they reject, can send up their heads above the close-cropped mat of indistinguishable grasses.

What grew on the prairie anyhow? To many of us this has been an unanswered riddle. Buffalo grass, say the old-timers, but their descriptions of this valuable self-curing grass are various and contradictory. Flowers, they say, too; quantities of flowers, drifted down in little islands of bloom quivering among the billowy seas of grass. But of what the flowers were, they can seldom give any idea.

### Unbroken Prairie.

There is, however, a tract of unbroken prairie not far from Lincoln where one may discover some of these things for ones self. Not quite three miles from the terminus of the Havelock car line, just across the creek and to the east side of the road, begins a tract of meadow, continuing east for a couple of miles along the creek, that is particularly unique in this part of the country. It is as near what the virgin prairie was like that covered all this territory in 1850 as can be found in southeastern Nebraska. Similar tracts are to be found in spots along the Blue river, but no other, so far as is known to the botany department of the state university, within a radius of twenty miles of Lincoln.

This bit of land has never known the plow, and has never been used as grazing land. It is not a perfect example of the vanished prairie, because it is mowed twice a year. However, the grass is self-sown, and one crop is allowed to go to seed. This prairie is also burned over every spring as soon as the snow is off it. But such treatment is no more than original prairie had to undergo at the hands of the Indians, who burned off the weeds and old grass in the neighborhood of their villages in order to get better forage, and in this way often started fires that raged for miles down the wind. Also, since it is surrounded by cultivated land, it is inevitable that occasional examples of imported plants have crept into it here and there, lone wind-sown specimens of sweet clover and alfalfa, an isolated colony of bromus tectorum, the downy brome-grass that springs up in plowed fields. Yet for the most part it is as it has always been.

Early June has always been the high tide of nature on the grassy seas of the prairie. Spring, to be sure, has its wonders, with the little prairie lily, near relative of the dog-tooth violet of the woods and the sand lily of the sand hills and bad lands, but now almost extinct in this region except in this one spot where it covers the ground in April; spring with its violets and bluets and blue-eyed grass; but this is only the promise of the glory of the first of summer. Then the grass is at its longest and greenest, its varied heads, tasselled, spiked, combed and so forth, scatter their perishable dust-like atoms of flowers in the waving wind.

### The High Tide of Nature.

On the first of June, then, I sallied forth to this bit of prairie, determined to piece out the tales that had held me breathless during my childhood with a little observation of my own. Surely never was the prairie more inviting than at this time of year. The huge old cottonwoods along the old channel of the creek, now almost dry since the restless moderns had deflected the current into a ditch where it could not overflow every spring, held up their ragged, furroughed limbs proudly, as no doubt they had done when the Otoe chieftains rested their ponies by those sluggish waters. From among their rustling, twinkling leaves came forth a gentle and incessant drifting of gossamers, vague fairy balloons that rose and eddied and sank again, dubious whether to aim for heaven or earth. The breeze that bore them carried another freightage, a fragrance that made all the bumble-bees and flies come flocking toward its source, the delicious odor of wild grape blossoms on the vines that tangled the wood.

Glimpses from a bit of virgin prairie that has never known either the plow or grazing. Above, bands of different kinds of grasses and flowers surrounding a moist swale down the center of the meadow. Center, a drift of wild flowers. Below, a view across the meadow showing the tall marsh grass in the foreground. To the left, a huge old cottonwood on the edge of the nearby channel where the creek used to run which is probably also a survivor of old days. This prairie is not quite three miles north of the end of the Havelock car line, on the Corroll farm.

But the prairie as well had perfumes of its own. Not only the scent of the wild roses from the road-bank, but the odor of all its varied grasses changing slightly with every rod I walked, called to me. I skirted the edge of the road looking for an opening to break over into the meadow.

The road was bordered by a ditch whose depth and wetness were camouflaged by a rank jungle of dock and ragweed. I approached it hesitatingly, and my skirt brushed against the weeds. A rustle and a slither—and suddenly my heart leapt into my mouth.

### What Was It?

What was it? What? Something long and sinuous was gliding away through the stalks. One at my feet, and a second not far away. Oh, what could it be? Had the big rattlesnakes of the old days returned to give me a sample of the old-time prairie in good earnest?

I waited, panting, until my heart had somewhat ceased its wild thumping and the mysterious slitherers had been given ample time to make good their retreat. Then, lest my courage fail me, I plunged into the thicket. I slid down a clay bank to a mud bottom and scrambled up again onto the level of the meadow.

I was in deep broad-bladed swamp grass that, stretched out, would reach to my waist. The tops of it were bent over by the gentle wind so that it came only to my thighs. Looking windward, I saw a deep, intense green; leeward, and I saw a glittering metallic sheen on these bent blades. The wide leaves formed a thatch to a warm little temple in which the tough, jointed grass stalks would serve well enough for pillars. Sinking down flat on it, I saw the thatch close over me and was lost to the world.

Then I realized that the prairie had spread a feast for me inside her thatched house. All over the ground were the dainty brown caps of some early mushrooms newly sprung out of the ground and of a most tempting youngness and succulence. New as they were, delicate nibblings here and there showed me that something had been before me to the feast. Looking at the mushrooms closely, I decided that they were the delicious agaricus campestris with which at one time I had a speaking—and an eating—acquaintance in another part of the world. Out came a paper bag and in went a quantity of the supposed agaricus campestris, although the picking of it required much groping about among the tough grass stalks. One or two of the latter I tried to pluck for my specimen box. Such a tug of war! I thought the whole meadow would come with it when suddenly, the sturdy joint gave, with a violence that nearly sent me sprawling on my back again.

But alas for my dreams of mushroom sauce! For when submitted my find to an assistant of the botany department, the sad verdict was that, whatever it might be, it was not agaricus campestris, and that I would experiment at my own peril. The prairie, after all, is not to be trusted.

I began to explore the region about me. In the midst of the swamp grass were unexpected patches of bare clay that had once been puddles. The scorched, blackened surface was curled and cracked into innumerable curved tile-like flakes beneath which one could see the whitish clay. Where the water had been dried a little longer a mob of weeds were forcing their way through the cracks. The black, tile-like fragments could be picked up and some of them formed crumbling bowls from nature's pottery. Was it from something of this sort, one wonders, that the Indian squaw got her idea of molding the clay into bowls and leaving them for sun and fire to dry?

Suddenly I stepped out of the swamp grass into an entirely different region. The rise is imperceptible, yet here the grasses were short, the flowers abundant, the turf not moist and yielding but firm and ringing. Drifts of a small delicate flower raised lavender crown-shaped heads about me. I picked one—and instantly recognize by the odor its humble position. Phew! Wild onion.

This plebeian plant boasts one of the prettiest of all the wild flowers, and oddly enough, the odor of its flower is very delicate and fragrant, if one beware not to disturb the leaves and stems. However, I was yet more interested in the possible addition to my lunch; for while the odor is strong enough to give even an Italian pause, the bulb is quite as good as any other onion, and was a favorite dish with the Indians, whose squaws harvested it from the prairie at about this time of year. Yet it is unwillingly that the prairie parts with its treasure; I pull many, and am rewarded by only one full-size bulb. I decide to bring a big knife the next time I visit the prairie, and in the meantime leave the feast for the moles whose excavations run about and the other mysterious wanderers of the night whose burrows I come upon here and there.

### Another Interest.

Another curious plant of this meadow is the big clumps of the compass plant, whose big, tough, leathery, decorative leaves stand endwise and tend to point north and south. This peculiar weed has proved the salvation of many a lost wanderer in the old prairie days.

Flowers are abundant everywhere. Most beautiful of all, excepting only the familiar wild rose, is the spider-wort, whose three-petaled cup of gorgeous blue laughs up superbly into the sky from the midst of its grass-like leaves. One wonders why this charming flower has not been taken up for cultivation. I have seen it growing in a few Lincoln gardens, where it responds immediately to cultivation by producing larger flowers of an even deeper and more heavenly color. But for the most part, now that the prairies are so nearly gone, it is left to the railroad tracks, which it carpets with glory, although its color fades into purple and is never quite so beautiful in the poor soil and the unprotected glare as in the home from which it is so nearly banished, the deep grass of the meadow and the edge of the woods.

Most marked, however, is the wealth of grasses. It is impossible to more than touch the wealth of this meadow in a single afternoon, but in the course of the three hours I spent in it, I found fourteen kinds of grasses and distinguished several others that could not be identified because they had not yet headed out. These grasses were the tall swamp grass (partina), the "little barley" and the familiar, beautiful, but pestiferous squirrel-tail (both species of hordium); two species of sedges (carex), the short buffalo grass with its comb-like reddish heads and its red blossoms so much more prominent than in most grasses; the tiny panic grass with its big grains; the reed grass, calimagratus, as tall as a man's head; the false bulrush, scirpa, with its triangular stems; the wheat-grass, agropyron, with bluish stems, two species of erigrastus or love-grass that looks very much like blue-grass, and the canary grass or phalaris, the only grass in the meadow whose head was already dry. In several places were colonies of bromus tectorum, which unlike the others is not a native but a weed introduced from other parts and strayed into this bit of old prairie.

### Flowering Plants.

Flowering plants, while not so numerous as the grasses, showed a much greater variety. In blossom were found, very plentifully, the yellow Platte daisy, wild onion, spider-wort, the tiny spotted skull-cap (scutelaria), the familiar yarrow, the yellow-and-brown ground cherry whose puffy mebranes later inclose small green berries are familiar to children; the pretty little redwood sorrel, the blue vetch, blue-eyed grass, and the pale pink-and-white mallow with its sweet, heavy fragrance. Common weeds also found in blossom were the spurge (euphorbia), the goose-grass (galium), pepper-grass, shepherd's purse, and peach-leaved dock. A number of prominent plants not yet in blossom were the big thistles, the compass plant or rosin weed, a second kind of rosin weed, wild lettuce, several kinds of sunflower and goldenrod, ragweed, pretty silver-leaved artemisia, a relative of the sage family, another silver-leaved plant known as psoralea; the lead-plant or shoestring, no friend of the farmer but very pretty to look at with its fine leaflets (amorpha canense), and any number of golden-rods. In places the scouring rush or horsetail, which is not a flowering plant at all nor a grass, but a relative of the ferns, was very plentiful.

Miss Gertrude E. Moore will spend some time in New York city working in the various art galleries. She will also spend some time in other art centers in the vicinity of New York.

The American Magazine of Art for June first contains a statement of the exhibition activities in the Nebraska Art association for the present season.

## University Notes

W. E. Bruner, who has been an assistant in the botany department for the past two years, has been elected to an instructorship in botany in the University of Oklahoma to which position he will report September 1. Mr. Bruner took his master's degree at Nebraska this year.

Word has been received that F. F. Weinard, who took his master's degree in botany in 1917, has passed all requirements including the examination for the degree of doctor of philosophy in botany at the University of Illinois.

S. V. Fullaway, '12, was calling upon friends in the university last week. Mr. Fullaway graduated from the forestry course in the university. He is now chief of the office of forest products of the United States forest service at Missoula, Mon.

The walls of the main gallery of the art hall are covered with work of various departments in the school of fine arts. The work was largely done under the direction of Miss Mundy, Mrs. Brock and Miss Rush and Mr. Haugseth. Work in charcoal and life occupies the greater part of the wall surface, and is interesting especially from the point of view that the individuality of the student has been allowed a much greater freedom than is customary in schools of art. A great deal of favorable comment is being made on the water colors and the case of interesting work in applied art. It is probably the best exhibit the school has ever held. A large amount of work in ceramics is on display in a number of the cases.

Miss Alice H. Howell, head of the department of dramatics, is spending the summer at Laramie, Wyo. Miss Howell is recuperating from a recent illness and expects to return to the university in the fall to resume her duties.

Dr. Edwin B. Powers, who has been here two years as instructor in zoology, has accepted an associate professorship in zoology in the University of Tennessee. Dr. Powers left Tuesday of last week and expects to spend the summer at Edinburgh, Scotland, working in the university there.

Professor Aylesworth delivered a commencement speech at Sheridan, Wyo., last week, and Dr. Bradford served in a similar capacity at Randolph, Neb.


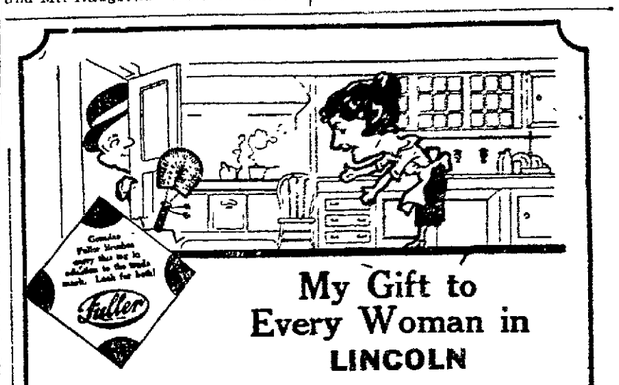


My Gift to Every Woman in LINCOLN

"ENTER"—the Fuller Handy Brush! It cleans vegetables, meat, fish, or pots and pans, sprinkles clothes—or may be put to dozens of other jobs.

I will *give*—without any obligation to you—one of these little brushes to every woman I visit.

I'm the Fuller Man. My mission is to demonstrate and explain 45 Household Necessities that are lightening housework in over 5,000,000 homes.

Welcome me when I call. I ask but a few moments of your time—and will positively never over-urge you to buy.

Identify me by the Fuller trade-mark button I always wear on my lapel. Identify Fuller Brushes by the Fuller Red Tip Tag and Fuller trade mark on each and every one.

*'Til we meet!*

THE FULLER BRUSH CO.
R. F. Stiverson, Branch, Mgr.
182 North 12th. Lincoln, Neb.



Monday

150 Smart Banded

Hats

Choice

$1

*We just received another lot of*

*Banded Sailors and Roll Brims*

*Black and all colors included*

STERNBERG'S
QUALITY-STYLE-COURTESY
OUTFITTERS TO WOMEN. 1315-1317 O STREET.



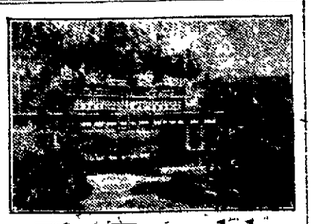

The Troutdale
Colorado's Finest Mountain Resort
Easily accessible, only 80 miles west of Denver—a new modern 100-room hotel—
In the Heart of the Rockies
Splendid meals, excellent service. Fishing, swimming, boating, mountain climbing, horseback riding, motoring, golf, tennis and dancing. Large ball-room, lounge and dining rooms. Hot and cold running water in every room.
35 Log Cabins. Live in your own little cabin, if you prefer. Rates $5.00 per day and up, American plan. Make reservations now. Open June 10th.
THE TROUTDALE, Evergreen, Colorado
Chas. E. Owen, Mgr.



Restore Those Spotted Clothes

By letting us MODERN CLEAN AND PRESS them. They will give you more service and will have that fresh new look.

We call for and Deliver

F-2377

Modern Cleaners

Dick Westover, Mgr.

Ask For

SHOGO SODAS

IN BOTTLES

All Flavors

MADE WITH

Shogo Lithia Mineral Water

*Sold Everywhere*

MADE BY

Shogo Lithia Spgs. Co.

JOHN ROHRIG, Mgr
335 So. 8th.
B1374



STERNBERG'S STERNBERG'S

*Sale Starts Monday Morning at 8:30*

Monday Sale of SUITS

*Our entire stock of Women's and Misses' Suits Sacrificed at LESS than WHOLESALE COST*

25 Smart Tweed SUITS

*Sacrificed at Less Than Wholesale Cost*

3 Tweed Suits, Reg. 19.95 values
6 Tweed Suits, Reg. 29.50 values
5 Tweed Suits, Reg. 34.50 values
5 Tweed Suits, Reg. 37.50 values
4 Tweed Suits, Reg. 39.50 values
2 Tweed Suits, Reg. 42.50 values

CHOICE of THE ENTIRE LOT $11.95

*Balance of Our Entire Stock of*

Navy Tricotine and Poiret Twill Suits

*Divided Into Four Lots*

8 Navy Tricotine and Poiret Twill Suits — Reg. 39.50 to 49.50 Values—Choice..... 16.95

10 Navy Tricotine and Poiret Twill Suits — Reg. 49.50 to 69.50 Values—Choice..... 24.95

18 Navy Tricotine and Poiret Twill Suits — Reg. 69.50 to 79.50 Values—Choice..... 29.95

11 Navy Tricotine and Poiret Twill Suits — Reg. 79.50 to 110.00 Values—Choice..... 34.95

STERNBERG'S
QUALITY-STYLE-COURTESY
OUTFITTERS TO WOMEN. 1315-1317 O STREET.


NEWSPAPER ARCHIVE®

# Star Reporter Tries 13th Experiment and Finds That Clerks in a Ten Cent Store Mus. Keep Alert

BY JESSIE WATSON

That much dreaded numbe thirteen, most certainly did not hoodoo me last Monday when I sold candy and lace at Kresge's, the thirteenth place I have worked in the series of other girl's jobs that I am trying out, out, for out of all the jobs I have undertaken there is not one I enjoyed more than the thirteenth.

I walked into the ten cent store all ready to go to work and went back to the office to see Mr. A. H. Ashley, the manager i told him about my plan of going some place each week and working for about a half day and then writing up my experiences, and applied for a job there that afternoon.

Mr. Ashley told me to go into the office and write out my application Opening the door labeled "Employees Only" I mounted the stairs in that queer little office marked "Transfer." The girl in the office gave me an application card and had me sit down at the table to fill it out. At first I thought that the girl was probably in on my little game and I started to fill out the card in a serious way. But when she began to explain about references I realized that she thought I was looking for a permanent job. So I decided that I might as well play my part of the game, and I filled out the blank accordingly. Flattering my youthfulness by several years—I stated that I graduated from high school in February, 1922. The lower half of the card was taken up with blanks for me to fill out giving my previous experience in any kind of work. The first place that I had worked in my series of jobs was Roberts' Dairy lunch; so I stated that I entered that firm's employment in March, 1922, and left in March, 1922. Cause of leaving—Got better job. Taking another of my series of jobs I wrote below this that I began working in the traffic department of the Lincoln Telephone and Telegraph company in March, 1922, and left in March, 1922.

Cause of leaving. It would not do to again say, "Got a better job." So I wrote, "Called home by illness of my mother." Perhaps it would have been better to say, "Had to go to my grandmother's funeral."

When my application was completed the girl told me that "6" would be my number. I was instructed to walk past the transfer desk each morning when I came to work and call out my number and do so again before I left at noon, when I came again in the afternoon and before I left in the evening

With all the preliminaries finally completed I went down on the floor and Mr Ashley took me to the chocolate and lace counter to work. Two girls regularly work in this department and as one of them was absent that afternoon I had a splendid opportunity to get the real experience. Mr Ashley instructed me very carefully in the details of the work. I was told always to approach a customer by saying, "May I wait on you, please?" I had already had experience in using cash registers in several of my jobs, and the scales used for weighing candy were just like those I used in my grocery store experience Everyone, of course, is more or less familiar with the business method of counting back change, but to make sure that I would do this correctly Mr Ashley gave me a demonstration.

He also gave me this bit of advice "If a customer buys, say 35 cents worth of candy, and hands you a $1 bill, as you take the bill say '35 out of $1.' Then when you give him his change he cannot come back with 'I gave you a $5 bill' Or if a customer gives you a $5 bill do the same so that he cannot claim he gave you a $10 bill. There are people who regularly try to do that"

The instant my instructions were completed I had a customer to wait on and I was busy almost every moment until I left shortly before closing time. There was no time to watch the people who thronged the aisles, but I came in contact with a variety of types of people, for everybody likes chocolates and most women buy lace. The joy of working in a ten cent store is that you make sales rapidly. People who come to your department in a ten cent store usually intend to buy something. At the candy counter they merely tell you what they want, once in a while inquiring about the flavor or the freshness of the candy, and you weigh it out and make the change. Men and women were about equally represented among my candy customers, and there were a few children

At the lace counter a great many of the women depended upon me to help them make their selection.

One woman selected an imitation of crocheted lace and was about to have me cut it when she began to wonder whether her daughter would like it. "If I were getting it for myself," she said, "I would know what I wanted, but I don't know whether my daughter would like this or not. Maybe she would think it is too coarse"

She asked my advice, I didn't want to advise her because I didnt know what would please her daughter, but I pointed out a piece of lace that I thought was a great deal prettier and suggested, "Maybe your daughter would like this better." She took that piece

Other customers came in who very plainly had no sewing on hand that required lace, but on seeing lace that they considered especially pretty would think up some use for it and buy piece after piece

A number of bargain hunters were were looking for 25 cent grade lace at the 5 cent counter. They didn't really expect to find it there, but they just stopped to take a peep, for who knows but that they might some day find the sack of gold at the end of the rainbow

The girl who clerks in a ten cent store has to keep alert mentally and physically She is usually happy, because she doesn't have time to worry At least, this was my experience, even though I was on my thirteenth job and didn't keep my fingers crossed.

## Modern Girl Lacks Training For Homemaker

(Continued from Page One)

is breaking down, the bride has a mighty problem before her. But, however big the problem may seem and however unprepared the bride may appear, the American girl is fully capable of intelligently adapting herself to conditions as she finds them and of making good

The American girl realizes the seriousness of her undertaking but she does not shrink from responsibility, and as she comes down the aisle of the church to the strain of Mendelssohn's wedding march she is the happiest girl in the world

No Two Faces
In the world are alike

Townsend's Portraits

Possess that personality and individuality of character that makes them different.

SIT NOW.

Studio
226 So. 11th St.

"Preserve the present for the future."

Let Gelhaar's Clean it
B3316 1322 N

—Omaha— —Lincoln—

Monday AND Tuesday

Orkin Bros.
M. Wasserman, Mgr.

Monday AND Tuesday

MOST EXTRAORDINARY SALE OF

Dresses

A special purchase and dresses reduced from stock offer outstanding values

Charming Advance Styles, Excellent Quality, Grouped at Prices That Are Irresistible

GROUP I — Values to 39.50 — $15

GROUP II — Values to 55.00 — $25

Street Dresses, Afternoon Dresses, Business Dresses. Dresses for all occasions. Krepe Knit, Crepongee, Wool Crepe. Canton Crepe, Crepe de Chine, Georgette, Plain and Figured Crepes, Sport Silks, and novel combinations.

Scores of one-of-a-kind dresses

Dresses at less than cost of materials

See These Dresses in Our Windows Today

—New York—

—one minute —please!!!

After many months of effort on our part we have received the agency for the famous ONE MINUTE electric Washing machine, and we have arranged a special demonstration all this week.

During this demonstration Mr. Clynch, Factory Representative, will be with usand assist in explaining the desirable features of the ONE MINUTE Electric Washer

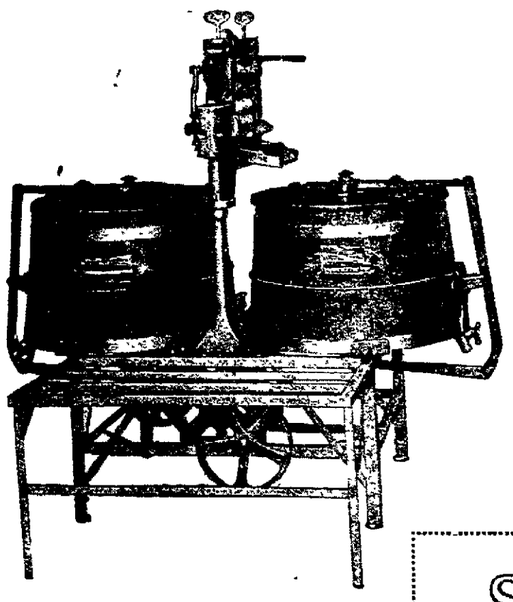

Be sure and attend this demonstration

Prices in effect this week

WOODEN TUB MACHINES

| | |
|---|---|
| No. 14—With Short Bench | $ 98.50 |
| No. 15—With Long Bench | 101.50 |
| No. 19—Twin Tubs | 132.50 |

COPPER TUB MACHINES

| | |
|---|---|
| No. 114—With Short Bench | $110.00 |
| No. 115—With Long Bench | 113.50 |
| No. 119—Twin Tubs | 132.50 |

free!

With each Electric machine sold during ONE MINUTE week we will give FREE 100 bars of Big 4 White Naptha Soap. This offer good only during ONE MINUTE week June 5th to June 10th.

SPECIAL TERMS
During This Demonstration

A payment of $10 and $10 each month

Puts a One Minute electric Washer in Your Home

R. S. Proudfit Co.
FURNITURE 143-145 South Tenth HARDWARE

Baked from the finest flour

---made from the choicest wheat---into big, brown, fine looking loaves of

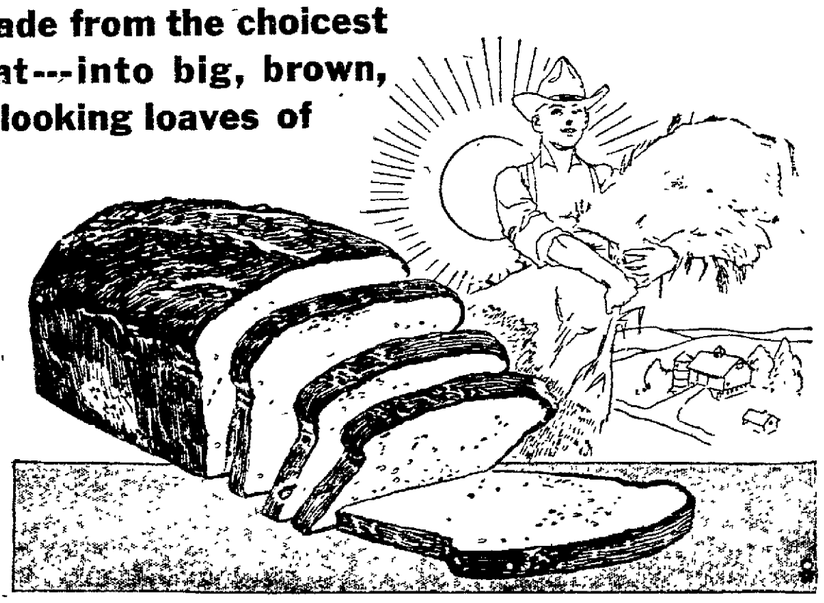

GOOCH'S QUALITY BREAD

The nearest thing to the kind that mother makes

ASK FOR GOOCH'S AT YOUR GROCERS


NewspaperARCHIVE® NewspaperARCHIVE®

## THE LINCOLN SUNDAY STAR

Published daily except Sunday by The Star Publishing Co., of Lincoln, Nebraska.
Entered at the postoffice in Lincoln, Nebraska, as second class matter for transmission through the mails.
The Lincoln Sunday Star is published every Sunday morning.

RATES OF SUBSCRIPTION
By Carrier.
Lincoln and suburbs, per month .....35c
By Mail.
Daily, without Sunday, per year .....$4.00
Daily, including Sunday, per year .....$5.00
In addition to the above there will be an extra charge of $2.00 per year on all subscriptions more than 600 miles from Lincoln.
(All Mail subscriptions payable in advance).
In ordering changes of address always give old as well as new address.

MEMBERS OF THE ASSOCIATED PRESS.

PHONE—ALL DEPARTMENTS—B1234

The Associated Press is exclusively entitled to the use for re-publication of all news dispatches credited to it, or not otherwise credited, in this paper, and also the local news published therein.
All right of republication of special dispatches herein are also reserved.

The Star does not knowingly publish any misleading, fraudulent or questionable advertising.
The Star goes into several thousand more individual homes than both the other Lincoln papers combined.
The Star carries several thousand inches more advertising each month than the combined competitor.
First in circulation and first in advertising.


### FROM HAGUE TO HAGUE.

It is not an inspiring cycle that results from tracing world events between May 18, 1899, to June 15, 1922. It was on the former date that the first world delegates met at The Hague for a conference to establish international principles of peace. On the latter date begins the European conference at The Hague to take up the work left undone at the recent Genoa conference.

Under bright skies there met at the first Hague conference one hundred delegates, representing the United States, Mexico, China, Japan, Persia, Siam and twenty-one European powers. The Hague conference to be held in the middle of this month will meet with black clouds hanging low. The delegates will come together hoping against hope that something but little short of a miracle will result.

The pre-war Hague conferences went off smoothly enough so long as the nations met, talked cheerfully of peace and made many promises. But there was the trouble—everything, as the war emperor of Germany later stated, was but a scrap of paper. The promissory notes issued at The Hague were nothing more than promises. The kaiser proved this conclusively in the summer and autumn of 1914.

The Hague conferences prior to 1914 were cast into oblivion. The peace which had been established upon promissory notes became trampled under foot and for more than four years Europe became a blood-soaked battlefield. And then what happened? At the close of the war, under the leadership of Woodrow Wilson, a better structure for the insurance of peace was designed. The league of nations, which embodied all the virtues of The Hague conferences, also included the machinery for making the promises binding instead of "mere scraps of paper." Europe, having witnessed at close hand the weaknesses of The Hague tribunal, accepted whole-heartedly the league of nations. But the United States, which had sent delegates to The Hague, refused to send delegates to Geneva and by virtue of her position among the world powers, lessened the world-wide effectiveness of the league. The league still exists, but its work is limited because it fails to include the three powerful nations which are needed to make it international. These three nations are Germany, Russia and the United States.

Next we find, in the cycle of international events, the spectacle of the president of the United States summoning the world powersto Washington, although he had told these same nations that this country did not care to mix in their affairs. Out of the Washington conference came a series of treaties, some of which are mocuous and some beneficial. But to date, the United States and China are the only two powers to ratify them and so they are as yet meaningless.

But Europe's problem since the war has not been so much how to prevent the next war, but how to settle her topsy-turvy economic problems and pay her debts. The Washington conference did not treat of this question and the Genoa conference was the logical conclusion. Mr. Harding and his political advisers were in some mysterious way capable of seeing a momentous difference between the summoning of European representatives to Washington and sending American representatives to Genoa, although America's interest in the economics of Europe amounts to eleven billion dollars.

The Genoa conference met and to a large degree failed. It lacked the very leadership which this country would have supplied if American delegates had taken the initiative as they did at the Washington conference. And now comes The Hague conference, called for June 15. Great Britain and Italy will come to the conference arm in arm. France intimates that she may not attend, but if she does she will come as a partner of the lesser states of central Europe. Germany and Russia will come even more closely allied than Britain and Italy. Save Great Britain and Italy, none of the nations will arrive in a happy mood. The conference will differ sadly from that first happy gathering in 1899.

The lessons which we may learn from this cycle are obvious. Soon or late we must accept them. The tragedy of it is that we have so long delayed.

### THE MOVIE AND THE PUBLIC.

It is fascinating to write about the wickedness of the movies and the demands by the people for better pictures. Hollywood and all that is ungodly have become synonymous. We cry to the producers to give us more uplifting and cleaner pictures. It is so very easy to shift responsibility.

Two picture plays which were shown in Lincoln last week were "Disraeli," featuring the great actor, George Arliss, and the other was "Fascination," featuring Mae Murray. The movie editor of The Star says "Disraeli" is the finest picture she has seen in the past year. It is a powerful play and Mr. Arliss is one of the few great actors living today. The verdict of the play, "Fascination," is about the same one would suspect by reading the advertisements. It is virtually plotless and relies almost solely upon the sensuous phases of the different scenes. "Where masked beauty and masked danger reveal themselves," reads the advertisement. Such is the snare to attract patrons.

So much for the character of the two plays, one high class and classical, the other tawdry and suggestive. What of the crowds which saw these pictures? The manager of the two theatres where the films showed says he had very, very scant crowds to see George Arliss in "Disraeli," while the theatre was jammed with patrons to see Mae Murray in "Fascination."

After all, are the people really clamoring for better films? At any rate, the producer and the theatre manager have their viewpoints as well as the public.

### A DOG'S LIFE.

A certain gentleman who chronicles the unusual happenings in New York city life announces that dogs are now freely admitted in the city's big hotels. He attributes this change of policy to the fact that liberal spenders frequently have one or more dogs and the hotel managers want the patronage of good spenders.

Of course, a dog must be fashionable if he is to get in society, and his popularity is not based on mere whim. He must be an aristocrat of dogdom, a cocker spaniel, a Boston terrier, a Russian wolf-hound, a Great Dane or, more likely, a fluffy lap-dog.

But what poor creatures they are and what sadly restricted lives they lead! What do they know of the open fields and the freedom of life. They are restrained by barriers quite as insuperable as those which restrict their masters and mistresses.

A dog on the farm or in a small town is a happy friend. He can run and play at will, he can make dog friendships and play with his boy companions. He always wants a home and a master, but he wants the great outdoors as well. As some one once wrote, "Child life and dog life have a natural affinity." They love each other and in the open spaces under the blue sky is found their only perfect existence. Gee, but it must be tough to be an aristocrat in dogdom!

---

The disadvantage of Attorney General Daugherty personally directing the government's case in prosecuting fraudulent war contractors, as he has announced his intention, is that it is first necessary for him to clear his own skirts.

---

It is reported that several women in Kentucky erected a tombstone for a cat. They ought to put a fence around it so when the cat's ghost comes back it will seem home-like.

---

After all, the worst shock which the June-bride has in store for her is the fact that men sometimes wear socks with holes in them.

---

A lot of Americans would be more interested in The Hague conference if it had been called Haig & Haig.

---

There are a lot of beautiful philosophies, but none of them disprove the fact that our grapes are sour.

---

One of the troubles nowadays is that too many easy marks help some men get on Easy street.

---

Just because bobbed-hair ruined Samson is no sign that it will ruin a 1922-model flapper.

---

The popular phrase of Europe was once, God save the King. Now it is, God save the pieces.

---

Some people think they are serious just because they worry about everything.

---

The modern girl may not be meticulous, but she is certain cosmeticulous.

---

When a statesman is up in the air he is usually down in the mouth.

## Comment by the Press

### THE SEAWAY NEARS ITS DAY IN COURT.

Secretary of State Hughes has notified the British ambassador that the United States would like to negotiate a treaty with Canada looking to the construction of the great lakes-St. Lawrence seaway unanimously recommended by the international joint commission. That is an important step toward the realization of this great work for the development of the American continent, and one for which Americans in general have been waiting hopefully for several months.

It brings the issue to a head. It is virtually certain that Britain will authorize negotiation. President Harding has already instigated it. The next step will be up to Canada. Whatever the sentiment of Canadians may be on the issue, and the majority should favor it, the dominion government cannot well refuse to discuss a treaty under which the international waterway could be built. Such a treaty would not pledge either country to any expenditure. It would merely set up the necessary machinery for construction and operation of canals, locks and waterworks. It would clear the way for congressional action in this country and parliamentary action in Canada to authorize and finance the necessary construction.

Neither the dominion nor the United States should be hesitant in the matter of such negotiations. The treaty is essential to further progress on the improvement. Until it is negotiated further international action is impossible. But when it is signed and ratified the two governments can proceed with consideration of the actual problem of financing, building and operation on its merits.

Friends of the seaway project have no doubt of their ability to prove conclusively the value of the seaway to both countries. They are willing and eager to let the case go to trial on its merits before the governmental authorities of both countries. Any opposition to negotiation of a treaty under which it can thus be brought to trial will be considered much in the light of technicalities advanced by criminal lawyers to delay a hearing of the evidence and so unjustly assist the release of their clients.—Chicago Tribune.

### EPICTETUS AND THE FLAPPER.

Every time somebody puts the flapper under his microscope and dissects her he announces the result as though he had discovered a new kind of bug. Fact is he is just discovering the same old bug with a comparatively new name.

Epictetus, a Greek slave, who became a philosopher with quite a following of disciples about the year 60, made an examination of this same bug which he called, "woman forthwith from the age of fourteen." His observation was brief, but pointed. He said:

"Therefore, since they see that there is nothing else that they can obtain * * * they begin to decorate themselves, and to place all their hopes in this. It is worth our while then to take care that they may know that they are valued for nothing else than appearing decent and modest and discreet."

No doubt similar observations were being made about a similar subject nineteen hundred years before Epictetus lived.—Omaha World-Herald.

## More Truth than Poetry

BY S. E. KISER

### THE PREVAILING AMBITION.

Her eyes have lost the lustre that years ago they had;
Her look is often pensive, perhaps a little sad;
She haunts a beauty parlor where miracles are done.
Still hoping and imploring that they may show her one;
But, though her chin, once rounded, begins to overlap,
She wants to be a flapper, and with the flappers flap.

Her ankles once were slender, but that was years ago,
And climbing up a stairway now makes her puff and blow;
She keeps her bobbed hair curly, her husband pays the price;
If ice would make her thinner her diet would be ice;
With many little wrinkles appearing on her map,
She wants to be a flapper, and with the flappers flap.

She keeps her eyebrows pencilled, her lashes curled and waxed;
She dolls up with precision that never is relaxed;
Her lips are always crimson, her cheeks are always red;
A nurse leads out her children, and tucks them into bed;
The darlings never cuddle serenely in her lap;
She wants to be a flapper, and with the flappers flap.

She always is in training to dance the latest dance;
She smokes in public, never omitting any chance;
She shimmies a mean shoulder; she rolls her stockings low;
Her fringes flop around her when she is on the go;
Sometimes her hubby worries, as well he may, poor chap!
She wants to be a flapper, and with the flappers flap.

# All Europe Menaced by Starving Millions of Suffering Russia

BY SIR PHILIP GIBBS.

LONDON, June 3.—The most notable event last week in regard to European settlements has been a clear indication from France that it is ready to drop the threat of immediate invasion of Germany in case that country defaults on indemnities. France still desires to use that menace as an ultimate right, but only as a last resort. It has taken a long time to persuade the French government that seizure of the German industrial cities would create a new chaos and more imminent dangers in Europe. What has finally persuaded them is not only Lloyd George's straight talks at Genoa, but the direct message to the conservative party through Bonar Law as its mouthpiece that France's warmest friend, England, would not support her if she put new military pressure on Germany to extract indemnities beyond German means to pay.

Besides a warning it was like an electric shock to Poincare's administration. It made them realize sharply that if they gave orders for a march into the Ruhr after May 31 it would isolate France from Britain. That thought of isolation, thought often envisaged calmly in the French press, became intolerable when shown as the inevitable result of the present policy. Wise counsels prevailed that the enormous importance of British friendship to France is not to be risked at a time when the German-Russian alliance raises a new bogy in the French imagination. It is possible that Germany will be given more breathing space by important concessions in methods and amounts of payments, and a loan will be made her on her industrial securities under secret guarantees if she checks the use of the printing press for paper money, stabilizes the mark, balances her budget by more drastic taxation.

This will be a compromise, postponing struggles that cannot be averted more than a few years. It do not mean necessarily a military struggle, though Europe is still a powder magazine, but a tremendous struggle that one day must be decided between ideals of European unity based on a real permanent pact peace and the old international balance of power in which groups of nations face other groups with such equal strength of arms that they hesitate to violate each other's rights.

Lloyd George with usual dramatic instinct touched for a moment with the searchlight of his vision Europe's darkest problem. "Will a hungry Russia," hesitated, "sit quietly whilst its children are dying?" That is not the experience of the past.

**Cannot Restrain the Hungry.**

He meant the experience of past history outside of Russia, as for instance, when Napoleon broke the blockade of France and led his hungry legions to loot many cities, ravage many countries, overthrow many thrones.

Lloyd George has not been to Russia. He speaks only through the gift of imagination and knowledge of human nature. I have been to Russia and seen its ruin and agony; I support his view by saying I cannot imagine those hundred and fifty million people sitting down quietly to die as so many are now doing in spite of world-wide efforts of charity on behalf of the children. God knows if there will be another drought this year. If that were to happen, as it is prophesized there will be famine from one end of Russia to another, and those people would get on the move as sure as hungry locusts gather over harvest fields in search of food. Any kind of world is preferable to such lingering death and Trotsky could rally up his ill-fed legions for any desperate adventure.

There are some who hope and think Chicherine's failure to obtain loans or credits from the pacifist elements at the Genoa conference will overthrow the bolshevist government. I am not one who thinks so. I did not get a single man or woman in Russia, including those of the old regime, who believed the bolsheviks were menaced by international revolution. The time is gone past for that. Even the young aristocrats, serving as Red officers or soviet officials, first for a means of life but secondly because they are willing to support any government which holds Russia together and prevents anarchy. The future's hardening spirit among the Russian leaders will defeat the moderate pacifist element. That will assuredly happen if the Hague conference does not lead to more definite results for Russia than Genoa. In that case, I am convinced that Lenin and Trotsky, the inner circle of soviet wire pullers, will conspire for a world war as one means of escape for the Russian people. It will be a conspiracy with German militarists—by which I do not mean the German people—who would accept aid from the devil himself for the joy of vengeance. I have enormous pity for the Russian people. They are just as good a people as any one; they are brave, patient, kindly, simple folk. They are just victims of a tragic fate beyond their power, to alter or control. They are peasants who love their land, their women folk and children, and desire enough to eat. But like all people of human kind, they may be turned into savage beasts by fear, hunger and desperate misery.

**Need International Aid.**

It is because I know that these people, governed by a little minority of fanatical men, are threatened by increasing famine that I see the urgent need of international aid, not only for their sake, but for Europe's sake. Their leaders have made for a few months a pact of peace. What is going to happen after that? It would be real immortality to buy off the bolsheviks, as King Alfred tried to buy off the Danes. On the other hand, an attempt to destroy them by force would dead only to new fruitless agonies to the Russian people.

Now that France is ready to work in closer union with Great Britain there might still possibly come an arrangement with Germany regarding Russia. Germany, outside the small military clique, would as I know welcome such a proposal. She is the most anti-bolshevik nation outside of England and the United States. She only leans toward Russia to avoid French aggression. Her treaty of Rapallo was just a warning to France if she decided to invade the German industrial cities. A grim alternative. But now France, held up by the threat from Germany (at least the present German government, is willing to come into some co-opertive scheme for Russian reconstruction. Here is the way that might be taken, as it should have been taken before. They soviet delegates could be faced at The Hague, as elsewhere, with a united front, including Germany, and in return for credits would have to accept conditions which they now evade. France, which opposed a discussion of Red army demobilization offered by Chicherilin, because it opened general discussion which might weaken the French strength in armed force, could be persuaded to support that condition now she has drawn closer to Great Britain to avoid isolation. With backing from the United States this scheme could still go through as a good business policy. It would save the Russian people, for the bolshevik government would come into line with the ordinary code of international honor. It would also break the sinister meaning of that German treaty of Rappalo, by which at present Germany is left alone in the field with the Russian government. These things are worth thinking about by all men and women. They are the only things that matter, not for our present generation but to children yet unborn who would be the victims of the next Armageddon, unless we try to save them now.

### THE NINTH COMMANDMENT.

(Milwaukee Journal.)

She was a very young girl, and all her life she had lived where people were nice people or else you knew they weren't nice or you didn't know them at all. Then she went to college and people there liked her. She was the kind of girl young folk like and older folk, too. She was popular; she had a good time. More than one man used to wait on her nod.

And then things changed. Her friends, her new friends who had made her so happy, chilled, that kind of stiffening which the one who suffers it knows but cannot give a name to or demand an explanation. A good many people know how this destroys happiness, how one wears a brave face in public and, if one is a girl and a young girl, cries into her pillow the moment she reaches he rroom.

What was it all about? She had sense enough one day to ask an older girl, who told her that people just couldn't trust anyone who went out with such and such a man. The little freshman hadn't known about that. She hadn't even known that friends put a wrong construction upon such things instead of asking an explanation. She hadn't been used to that kind of friend. Things brightened up after that, but one girl was older and wiser—and sadder. She had to learn that as between two interpretations people who know you will not always choose the better. How many others have to suffer because when we talk about the commandments we seldom mean more than the two or three most obvious ones, or stop to think about the ways there are of bearing false witness against a neighbor.

### IMPORTANT QUESTION.

(Philadelphia Ledger.)

Associate Justice William R. Day of the supreme court of the United States, sometimes introduces an amusing story into the solemn precincts of that weighty deliberative body. There was this one, for example, of the lawyer who kept objecting to his witness answering a certain question.

"Where were you between 9 and 9:30 on the morning of the 11th of January?" asked the prosecuting attorney.

"I object," interjected the lawyer for the defense.

"Let him ask me," cried the witness excitedly.

They wrangled awhile over the relevancy of the question and the case droned on. Presently the prosecution got back to that same question and the defense objected.

"Let him ask me! Let him ask me!" cried the witness wildly, pounding the rail in front of him.

Finally the 9 to 9:30 question appeared for the third time and was objected to. Whereupon the witness went into a frenzy in his insistence that he be allowed to answer.

The court stepped into the breach and ruled that the question was material.

"Where were you between 9 and 9:30 on the morning of Jan. 14?" said the prosecutor.

"I don't remember," lisped the witness.

## A Smile or Two

For Sale—Sacrifice 7-room California house partly furnished, lot 40x160. Price $3000 (including 4 lady boarders). $1000 cash, bal. easy terms. ——— ——— St., take Garvanza car, off York Blvd.—Classified Ad. in the Los Angeles Times.

---

One can not evade the clutches of the advertising manager of the Muskogee (Oklahoma) Cimeter. Says he in an announcement on the first page of that journal, "If your business isn't worth advertising, advertire it for sale in the Cimeter."—Nation.

---

"I often wonder why Jenks is not more popular, for he's the politest man I know."

"That's just the trouble. He's so confoundedly polite he gives the impression that he wants to borrow money."—Boston Transcript.


A Surprise for Your Eyes

Your garments will be a surprise for your eyes if you let us clean and press them with our no-odor process. If you will look around the household you will find any number of garments which can be freshened by a good dry cleaning. Phone B2301.

City Cleaning and Dye Works
Return Postage Paid
1605 "O" St.
H. Raymer, Pres. W. O. Carlson, Mgr.


### A DISEASE CONQUERED.

(New York Times.)

Science has completed her victory over Malta fever. Since that malady has never troubled us in the United States we are only mildly interested in the pathological fact, but many will be glad to give credit to a medical investigation that definitely has found the means of preventing human infection by a most efficient serum.

Malta fever, alias Cyprus fever, alias Mediterranean fever, alias undulating fever, alias also a variety of other local names has long been one of the most annoying inflictions among the populations surrounding the Mediterranean, and has been observed in Cuba, Brazil, India, China, and elsewhere. For long a complete mystery as to its origin the illuminating fact finally appeared to Sir David Bruce that without goats there was no Malta fever or rather where goat's milk products were not partaken of the disease remained unknown. It was a short step thereafter to the discovery of the specific germ that, though harmless to the goat itself, causes serious disarrangement in the human system. The goats on the island of Malta were accused, rightly or wrongly, as being the real source of trouble and this belief was strengthened when it was found that outbreaks of the fever that had been rather frequent on the rock of Gibraltar ceased when the importation thereto of Malta goat's milk and meat was suspended.

However, that is an old story and even the attempt to find a curative serum is not entirely new since "a certain success" has attended such efforts in the past decade. But at last, through studies made by French Pathologists in North Africa the desired antitoxin for the goat disease has been discovered and defeat of the fever has been formally announced. What is more, the new medicament is one that does not require the painful intravenous injection that must of necessity require care in the giving, but is one that can be absorbed through the digestive organs, in short a mere pill.

Only about 10 per cent of Malta fever cases were fatal, but it is a long, slow, disagreeable disease frequently having serious after-effects and with symptoms near enough to those of typhoid to cause mistakes of diagnosis. Smallpox, diphtheria, typhus, yellow fever, hookworm e.c., and now Malta fever have been checked off as met and conquered, and the victorious march of science continues.

### MAXIM GORKY'S JOKE.

(St. Louis Post Dispatch.)

"You are the drama critic," Dr. Gregory Zilboorg identified a visitor to his room at Hotel Statler yesterday afternoon, and then continued with the accent of genuine compassion:

"How sorry I am for a critic in the Middle West. Never to see any good plays—nothing but 'commercial successes' maintained at financial loss on Broadway, for the sake of the prestige of a 'long New York run' when they go on the road; nothing but plays like 'The Woman in Bronze,' with Margaret Anglin—how can an actress appear in plays like that?"

"The Russian treatre under the Bolshviki?" he went on, in reply to a question. "Let me say first that I lived two years under the Bolshevik regime, and that I wish to divorce any political bitterness I may feel from the statements I will make. The facts are trenchant enough in themselves.

"The situation is this: the Russian treatre under the Bolsheviki has ceased to exist. It's in a peculiar state of martyrdom. Imagine actors at the Art theatre in Moscow with no food, no clothes, no shoes. There have been cases in which actors, a few moments before they had to go on the stage, fainted from starvation and exhaustion.

"The censorship which exists in every walk of life also includes art. I will mention two instances. Maxim Gorky, who can scarcely be suspected of being a counter-revolutionist, wrote a comedy, a cheerful piece, not about politics at all, but about provincial life in Russia. He represented the people as talking all the time, and as being so overorganized in committees, subcommittees and groups, that they could do nothing. The comic point came at the end, when one of the characters said: 'What we nueed is organization.' This play had one performance, and was suppressed."

# "Greatest Liar" First Told of Wonders of Yellowstone

(Kansas City Star.)

Back in the "fifties" a lone rider arrived at a spot in Northwestern Wyoming, slipped from his horse, and gazed upon a strange sight. He saw boiling water shooting up out of the earth to great heights. When he got back to the other side of the Teton range and told the folks about it he established for his lifetime a reputation of being "the greatest liar west of St. Joe."

The man was Jim Bridger and he had discovered the Yellowstone park.

Few believed his tales of sky mounting smokes and egg-boiling geysers. "Loco" was the term applied to Jim. That was long ago. Yellowstone in June will celebrate its semi-centennial as a national park, for May 1, 1872, congress passed the bill creating it.

In 1869 Bridger's stories had resulted in C. W. Cook and David Folsom making the trip. They saw all that Bridger had seen and more. They were followed by the Washburn expedition. These army men got the idea of a national park. In this party were Gen. H. D. Washburn, Lieut. G. C. Doane and several civilians.

"The sky over Yellowstone National park is not shell pink," says a monograph of the American forestry association; "the trees are not blue, the waters of the great lake in nowis resembles red ink and the geysers do not spout streams of molten metal, as some have been led to believe. It is possible to traverse the woodland trails and pass many trees without seeing a grizzly bear. The buffaloes and antelopes do not crowd the tourists and stages from the highways. It is quite possible to spend a week in the park without being molested by denizens.

"There are more natural phenomena to be seen in Yellowstone National Park than in any other equal area in the United States. Add to this the fact that there is a great lake fifteen miles wide at its widest point, and twenty miles long, the placid surface of which is seventy-eight hundred feet above the sea level, a great gorge of rainbow hues through which a mighty river roars on its way to the sea, hundreds of square miles of great forests and broken, sawtoothed crests and you have a combination which will inspire even a cowboy. Everything is on a giant scale. Distances are great—canyons are of terrifying depth, mountain peaks raise their lofty crests to inconceivable heights.

"From Yellowstone the road follows the Madison river to its junction with the Firehole river, where it branches. One road follows the Gibbon river to the north, while the other follows up the valley of the Firehole. The road along the Firehole is particularly beautiful, as it clings for miles to the edge of the river until it reaches what is known as the lower geyser basin. In this basin are the famous mammoth paint pots, which are really nothing but mud geysers, the contents of which look and act like nothing so much as vividly colored mush that is being boiled and tossed by escaping steam.

"Old Faithful geyser may be seen to spout, with its never interrupted regularity, at intervals of one hour and five minutes. On the road along the eastern border of the basin also may be seen many of the geysers, and the entire surrounding has the appearance of a manufacturing town with the innumerable jets of steam rising from unseen escapes.

"The falls of the Yellowstone river in the canyon are among the finest in the world. At the upper falls the entire river passes over a drop of 109 feet. The lower falls is a drop of 308 feet. The canyon is approximately one thousand feet deep, and its walls and sloping sides are of the most varied hues.

"Fort Yellowstone has a distinct air of romance surrounding it. It has housed ome of the most distinguished soldiers in the army, many of whom received their medals of distinction in the Indian fights in the northwest. Now, the soldiers, like the real cowboys, are gone. One of the most interesting natural phenomena in the park is the mammoth hot spring, which is built of a number of terraces formed by the depositing of salts from solution in the hot waters of the springs. The colors of these terraces change from day to day, and offer a never ending source of interest and wonderment to the visitors.

"The park is the largest of the national system and contains 2 million acres. There are hundreds of miles of trails, innumerable lakes, stream and mountain peaks, together with an infinite variety of natural phenomena, all of which offer sufficient interest to entertain the most exacting for a period of several months.

### THE RENT DOESN'T COME DOWN

(Paul Clay in Forbe's Magazzine.)

Why have not rents declined with the unemployment and the falling wages? The answer is that rents always move readily as compared with the rise and fall of prices, wages, and general prosperity. Throughout known commercial history they have been slow in moving upward, and always slow in coming down again. It was the same in the Napoleonic period, and in the Civil ar inlation and deflation.

Or, if one wishes to look at the definite practical causes which are operating right now, the answer is that tens of thousands of new landlords throughout the United States cannot afford to reduce rants, while most o the others do not want to. During tht years of 1918 to 1920, both inclusive there was a craze for buying in real estate. Millons of dwellings, farms, and business properties changed hands at prices anywhere from 50 to 200 per cent above the pre war values. These new owners paid so much for their properties that if they reduce rents they cannot get a fair return on their investment. Of course, they paid too much and ultimately they may have to sacrifice a fair return as a penalty for their mistake; but the point is that they will not do so until they are compelled.

There is another practical reason why rents are slow in falling, and this is that even now they are only a little above incomes. Statistical indications are that wages and incomes are now about 50.2 per cent higher than in 1914, while rents are 60 to 61 per cent higher. Therefore, people in average circumstances are still able to pay the average increase in rents; and this condition, together with the unwillingness of the landlord to cut and the unwillingness of the tenant to go back to the kind of quarters he used to live in, keeps rents up.


EXCLUSIVELY COAL

We have no other lines to claim part of our time and attention. We are devoting all our energy toward securing the best coals at the lowest prices obtainable for your protection when the present mine strike is terminated. Your order placed with us now will protect you against the high prices which may prevail during the winter months.

EXCLUSIVE AGENTS.
Genuine Bernice Coal
Yours For Value
Peoples COAL CO.
Oren S. Copeland, Pres.
B6778. 1528 O St.



Fred Schmidt & Bro.
917-21 "O" St.
Great Golden ANNIVERSARY SALE!
Continues Another Week
Don't Miss This Great Saving Opportunity
Celebrating Our 50 Years in Lincoln


NEWSPAPER ARCHIVE® NEWSPAPER ARCHIVE®

# Tiny Maids in Ruffles and Fluffles Danced at the May Pole for the Queen of the May

—Picture by MacDonald.

Here are the ten little girls, who assisted in the Ivy day exercises at the University campus Thursday morning. Just when the picture was snapped the little dancers had just begun the unwinding of the ribbons from around the pole. They all certainly all look as if they enjoyed the dance as much as the spectators.

We can't tell how little Marion Edgren feels about it, for she has turned her back to the camera, although she was standing almost directly in front of it.

BY LYNNELLE GREER

Ten little fairies that looked as if they might have stepped right out of the 'once upon a time' book, tripped out on the University campus, Thursday morning, and gave a charming little May pole dance in honor of the May queen.

Ten little maids in ruffly, fluffy dresses, whose tiny little feet, topped with half-sox, kept perfect rhythm with the music went round and round and in and out between the ribbons of the May pole.

All were happy and all were smiling with the exception of one little maid, upon whose shoulders the burden of having the dance just right seemed to rest none too lightly. Her eyes were fastened on the twining of the ribbons around the pole and she watched every move of the other little girls, to see that there wasn't a mistake.

With the exception of two, all of the kiddies had been in the May pole dance the year previous, these two little girls were Marion Edgren and Harriett Worrell, but no one would have suspected but that the Maypole dance was a daily occurrence with them.

There was a long wait but the children watched delightedly the events that preceded their dance, and clapped their little hands with glee as the pretty co-eds marched around the circle with the daisy chain.

When the music began, that meant it was time for them to go on, there was a scramble for partners. During the visiting before-hand things had been mixed up a little, but soon all was ready and away they went.

Now a bow to their partners, now another to the audience, and the dance was on.

Dark hair and blonde hair, side by side, all bobbed, and some heads adorned with huge ribbon bows went whirling round the pole; not a mistake, not even a hesitation on the part of any little foot, they all knew what they should do, where they should go and they went.

**Worried Parents.**

And in the audience were worried mothers and fathers. Each one was afraid that it was to be her little girl that would make the mistake; or perhaps the hair bow was a trifle awry at the end of the first dance, or the dampness had taken some of the curl out of the little tot's hair, or the half-sock had slipped a little, any one or several of innumerable things, and all around were smiles for the little dancers, and comments as to the ability of all of them.

If the little girls heard any of these things they gave no sign, but went right on with their dance until it was ended and they tripped off of the campus as lightly as they went on.

For several weeks they had been planning and practicing for this one event, they were to help in the crowning of the May queen, one of the traditional exercises of the University of Nebraska, and they were no unimportant factor in making the affair a memorable one to all those who witnessed it.

Some of the tots were kindergartners and some of them were in the first and second grades but none of them were over seven or eight years of age. They were chosen from various schools in the city and were directed by Miss Judkins.

One tiny little girl who was to have been in the dance was Flora Goldstein, but fate was against Flora, for she came down with the measles just a day or so before Ivy day.

The children taking part in the May pole dance were Marion Edgren, Ruth Dobson, Marjorie Marsh, Marian Taylor, Mildred Mobley, Catherine Graham Maxine Robinson Helen Mendenhall Jean Tucker and Harriett Worrell.

# DOANE COLLEGE HOLDS JUBILEE

## Combines Fiftieth Anniversary and Commencement in One Week.

## Program Beginning Saturday Includes Prominent Speakers.

The jubilee celebration of the fiftieth anniversary of the founding of Doane college at Crete is being held. It began Saturday with class day, filled with events of the annual commencement and will end Wednesday, June 7 with the "All Doane" dinner on the campus at noon.

The days between are filled with a program that covers every activity of the school and that reviews its fifty years of history and progress. Three special days are provided: Saturday, Class day; Monday, Education day and Wednesday, Commencement day.

The Saturday program included ivy program and recapitulation and presentation of class gift at 9:30 a. m.; Dawes oratorical contest at 2 p. m. and the reception to seniors and their friends at the home of President and Mrs. Bennett.

Sunday the baccalaureate sermon was delivered by Pres. John N. Beffett at the First Congregational church and a sacred concert was given in the evening at the Lee memorial chapel. Monday opens with the Doane association chapel, an address by A. D. Harmon, president of Cotner college and one by I. B. Schreckengast of Nebraska Wesleyan. Representative educators are to speak briefly and Dr. E. B. Dean of Carleton college is to deliver an address. Others on the Monday program are Dr. Robert L. Kelly, executive secretary council of church boards of education; Dr. George W. Nash, president Congregational educational foundation, President Henry C. King of Oberlin college. Following these will be a picnic lunch, business meetings of mens' societies and the annual meeting of the board of trustees at the Whitin library.

On Tuesday is the breakfast of the women's societies, the Doane College pageant at the Lee Memorial chapel at 10:30 a. m. and the honor "D" banquet at noon. The second part of the pageant is to be given in the afternoon followed by a general reception in the evening.

The commencement exercises are to be held Wednesday, at 9:30 a. m. and the all Doane dinner following completes the week.

STRAW HATS
Cleaned like new for ..... $1.00
Any kind of Straw.
ECONOMY
CLEANERS & DYERS.
1414 O Street. P-1335

## COTNER NOTES.

The public reception for President and Mrs. A. D. Harmon was held in the basement of the Christian church May 27. Nearly five hundred people were present, including students, faculty, members of the board of trustees and friends of the Harmon family. Greetings were brought by E. F. Snavely, president-elect of Cotner college, and chairman of the board of trustees, Dr. W. P. Aylsworth, Rev. C. F. Stevens, O. L. Smith, secretary of the Nebraska Christian Missionary society, and Charles E. Stanton, '22. The friends of President and Mrs. Harmon presented them with a beautiful painting taken from Estes park.

Prof. J. K. Shellenberger delivered the Decoration day address at Ashland, Tuesday, May 30. He gives an address before the Woodmen at Fremont.

The baccalaureate services were held at the Bethany Christian church Sunday, May 28. Dr. W. P. Aylsworth delivered the graduation sermon. President A. D. Harmon conducted an ordination service at the close of the sermon. Those ordained were: Joseph Moore, Yandell Beane, Errol Parish, Earl Saladen, Charles Stanton and Wayne Sorrel.

Mrs. Faythe Keith Leavitt gave her graduate expression recital May 30, in the Cotner auditorium. Mrs. Leavitt is a student with Grace Edith Brown of Cotner college. She read selections from Edgar Guest, Riley, Wallace and Allen.

The Women's Educational council of Bethany, Neb., gave a farwell reception for Mrs. A. D. Harmon at the college dormitory Wednesday, May 31. Mrs. Harmon has been active in the work of the educational council.

Ray Bradley, '22, left Friday night for Kansas City, where he will join Redpath Horner Chautauqua for the summer season. His itinerary will take him through the middle western states.

The department of fine arts gave its annual commencement program at the Cotner auditorium May 30. Miss Grace Edith Brown is the director of this department. One of the features of the program was a group of songs by a girls' chorus of twenty-five voices. Miss Inez Mead gave a selection of readings. Miss Pauline Wisner gave a series of piano selections.

President Harmon announced the honor students at the commencement program June 1. Mrs. Faythe Leavitt and Dorothy Parks received the honor of Magna Cum Laude. The Cum Laude students were Ferre Davis, Joe Moore, Hazel Parish, Florence Thorpe. Senior Class honors were conferred upon Beryl Olston Jeffrey, Lola Raver, Ella Robb, Alice Gadd Sorrell, Ruby Wilson and Ray Bradley. In forensics Randolph Smith was given honorable mention in oratory, Floyd Leavitt in Extemporaneous Speaking, and Richard McCann, Ray Bradley and Floyd Leavitt in debating.

Dr. George Hamilton Coombs of Kansas City, gave the commencement address, President A. D. Harmon conferred the degree of bachelor of Arts upon twenty-seven students. Certificates were issued to forty-three students. Miss Geralyn Walrath assisted in the program with a violin solo. Miss Grace Edith Brown sang a vocal solo.

The alumni association of Cotner college held its annual business meeting Thursday afternoon, at which time the Senior class was admitted into the association. Rev. A. J. Hollingsworth gave the alumni address Thursday night in the Cotner auditorium. This was followed by an informal reception.

Pres. A. D. Harmon will deliver the commencement address at Transylvania University, Lexington, Kentucky, June 10.

The Pi Kappa Delta held initiatory services Wednesday. Randolph Smith, Lawrence Berry and Wayne Sorrell were given the initiatory rites.

In This Community
folks have learned to look on our establishment as a shop which holds its place by the quality of service it renders and by the merit of the goods its sells.
TRY US FIRST.
MENNE Plumbing Co.
B1943. 912 F St. L9007.

The Original — The Best
BURNS UNIVERSAL SANDAL
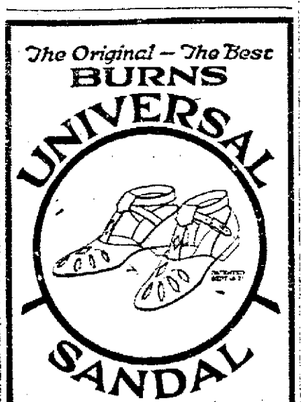
Has proved a big success
Just a Few of the Many Good Points
It is light and pretty, has low heels, foot-form sole, fits high or low arch foot, used for street, house or dancing.
White, Black or Brown Kid..$5.00
Cheaper Grade ..... 5.00
White Buckskin ..... 7.00
Patent Colt ..... 7.00
Gray Suede, Red or Green Kid ..... 8.00
Send M. O. or We'll Send C. O. D.
BURNS
Short Vamp Shoes
525 So. Broadway
Los Angeles, Calif.

Valuable S. & H. Green Trading Stamps are an Extra Saving on all Purchases Here. Mail Orders Promptly Filled--We Pay the Postage.

Infants' Dresses
Dainty little Frock of soft white nainsooks, with neck and sleeves prettily edged with lace or with yokes finely embroidered—sizes, long, 6 months and 1 year. Special at .. 69c
INFANTS' ROMAN SANDALS—the several-strap slipper of black patent or white kid, ideal for summer service. Pair ..... 1.00
GOLD'S—Third Floor.

"The Store that sells the best" "For just a little less —"
GOLD & CO.
1029-1033 O Street LINCOLN, NEBR.

Tots' Play Suits
Rompers and Middy Suits for little folk wearing sizes 1 to 6 years—scores of pleasing colors and novel new styles to choose from—and all of them priced at only..... 1.00
MARY JANE AND ONE-STRAP SANDALS for baby—soft-soled styles of black patent or white kid—at the pair only ..... 1.00
GOLD'S—Fourth Floor.

SEE Big Window Showings

An Extraordinary June
SALE of SILK HOSIERY

100 Dozen Pairs Women's All Pure
Thread SILK HOSE
FULL FASHIONED
Every Pair Absolutly Perfect--On Sale at,
1.95 Pair

Only a fortunate special cash purchase of a great quantity could bring you such a wonderful opportunity to purchase FULL FASHIONED, HEAVY ALL PURE THREAD SILK HOSIERY at this low price.

They're a well known make, each pair bearing the manufacturer's trade-mark, but on account of the low price at which they're to be sold, we are not permitted to advertise the maker's name but you'll readily recognize it if you'll look at the hosiery in our windows today.

Every pair absolutely perfect—no "seconds" or "irregulars," whatever.

Every pair is all pure thread silk—silk from tops to toes.

Every pair has wide, double hemmed, silk garter tops.

Every pair is FULL FASHIONED and has highspliced reinforced heels and double toes and soles of pure thread silk.

Colors: Cordovan, gray, nude, polo gray, new suede, white, black, etc. Sizes: 8½ to 10. These fine, heavy all silk Hose regularly sell at 3.00 and 3.50 pair. On sale beginning Monday at 1.95 pair.
GOLD'S—First Floor.

Fine Lisle Hose 55c
Here indeed is another stirring value—for the woman who prefers a fine lisle thread Hose. They're a well known make, renowned for wearing qualities, every pair fashioned of pure lisle thread, with wide elastic ribbed or double hemmed garter tops. Every pair has reinforced high spliced heels, double soles and toes and guaranteed PERFECT in every way. All sizes, 8½ to 10, in black, brown, gray or white. Remarkably underpriced, beginning Monday at
55c PAIR—3 PAIRS FOR 1.50
GOLD'S—First Floor.

Flower-like, Lovely--These New

White Hats
There charm lies in their adorable shapes and novel stitcheries and little touches of garniture. Fresh as a summer garden—large, medium and small off-the-face and droop models—of white hair braids, satins, taffetas, georgette crepes. Featured Gold's lower prices—
3.95--4.95
GOLD'S—Third Floor.

Dainty and Charming are These
Night Gowns
Featured Monday 1.45

From the makers of the famous "DOVE" undermuslins come these delightful Night Gowns. Needled from fine, soft nainsooks, sheer voiles and pretty dimities, in pleasing slipover styles with round, "V" or square necks. Shown in white, in dainty pink and orchid shades. Some are exquisitely finished in fine laces, others are embellished with colored stitcheries, while still others are embroidered by hand in dainty colors. Gowns of unusual loveliness—and at a price remarkably low
GOLD'S—Fourth Floor.

Delightful 2-Piece Pajama Suits
—new styles of fine white, pink, blue crepes, soisettes, novelty cloths, etc. Priced— 3.50 on down to ..... 1.75
GOLD'S—Fourth Floor.

Gotham Elastic Girdles Bring Summer Corset Comfort and Ease as well as Smart Style
Shown in lengths for all figures—8, 10, 12, 14 and 16 inch widths. STYLE 657, of pink surgical elastic and coutil, six supporters, only ..... 3.50

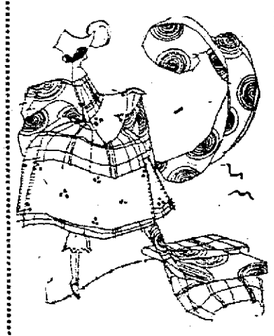
Sheer and Lovely are these
40 inch Tub VOILES, at 49c yd
The charm of summer gardens is artfully expressed in these fine, soft Voiles, for cool summer frocks, blouses, etc. 40 inches wide—in a big array of light and dark colorings.
Plaid RATINES 89c
36 inches wide and in colorful plaids expressing the gaiety of summer sports — are these rich Ratines for fashionable sports skirts, frocks, etc. Featured at the yard ....

Fine Tissues at 79c
Fine and sheer are these lovely Gingham Tissues — 36 inches wide—in dainty, colorful plaids.

32 in. Ginghams. 59c
Fine, soft, crisp Ginghams, 32 inches wide, in new plaids and checks as well as solid shades—at 59c yd.

New Kiddie Kloth 39c
The favorite for children's summer clothes —sturdy Kiddie Cloth. Plains and stripes — 32 inches wide.

Huck Toweling
—bleached and unbleached linen finished huck toweling — featured at the yard only ..... 10c

Cretonnes 49c
Yard wide Drapery Cretonnes in the fresh pretty colorings and patterns of summer. Yard ..... 49c
GOLD'S—Second Floor.

WOMEN'S UNION SUITS 59c
of fine knit cotton, white—well tailored, with band tops and tight or wide, shell knees or with bodice tops and wide, shell knees. Sizes 36 to 44. 3 SUITS FOR 1.65—or the suit .....
GOLD'S—First Floor.

Stirring Special Features in
New Blouses
Correct--Exquisite
--with the Charm of Simplicity
At Gold's Lower Prices!

Such faultlessly tailored blouses as these are an inevitable and important part of every woman's wardrobe, since the popularity of suits and of separate sports skirts has been so definitely established this season. Their unusual style features and low prices emphasize the opportunity for satisfactory and economical choice brought by this selling.

Hand Made Blouses 5.95
What can equal the charm and daintiness of a strictly hand-made Blouse! Every stitch hand work—some trimmed with real Filet lace, others hand drawn, hand embroidered, hand tucked, all hand sewn. Created from exquisitely fine white French voiles, in a host of smart effects, many with square or "V" necks. Summer blouses were never lovelier than these—and so practical, too, for from each trip to the tub they'll come back charming and new again. Priced decidedly low.

Lovely Silk Blouses 5.95
Scores of lovely summery styles to choose from. In georgettes, crepe de chines, tricolettes, etc. are Blouses and Overblouses, delightfully trimmed with beads, embroideries, laces. Shown in white, flesh, navy, bisque, henna, canna, black, trimmed with fringes. One style fringed around bottom another criss-cross and on sleeves. Shown in navy, black, flesh or white. Every one lovely in its delightful daintiness—every one new and modish in every small detail. And extraordinary values at this price!

Tailored Tub Blouses
Charmingly youthful Blouses of organdies, voiles, batistes, flaxons, dimities—some a-frill with the daintiest lacy garnitures or tiny ruffles; while others wear a strictly tailored mien. The tailored styles include those with new Bromley, Wellsley and Tuxedo collars, while one of the most charming and popular effects is the vogue of collars and cuffs of fine, crisp, checked ginghams. Priced
1.25, 2.25 to 3.95

Silk Waists and Overblouses 2.95
Dozens of new Blouses and Overblouses are featured at this extremely low price — delightfully new styles of silk pongees, of nets and tricolettes, in a big array of wanted and popular colors. And each one is an exceptional value at this special selling figure!

Lace, Crepe Blouses
Delightfully captivating — these lovely Overblouses of summer smartness. Many are of silk laces, others are of lace and Canton crepes combined in charming loveliness. Their style individuality is as marked as their charm—and their prices are modest when you consider their extreme smartness and their richness of fabric and design. Shown both in the show windows and in the blouse section. Priced at, from
12.50 to 15.00

Middies $1
Smart Middy Blouses, well tailored from good quality jean cloth—short or long sleeved. In white, also in white with collars and cuffs of contrasting color. Special values at.....

HUNDREDS OF OTHER BEAUTIFUL BLOUSES—our stocks were never greater, nor styles more lovelier—tailored and fancy models by the scores—priced at from 3.95 to 15.00
GOLD'S—Third Floor.

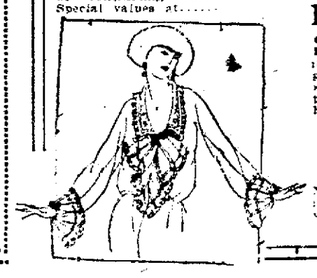
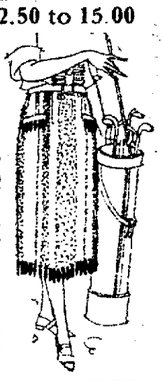
Delightfully New Sports Skirts
Charming Sports Skirts in Baronette Satin—a favorite—new plain, pleated and gored models of appealing smartness—in the rich plaids of gold, green, rose! Exceptional values at
5.95
In Tweeds and Homespuns are plain and novelty Sports Skirts in the season's favored shades—periwinkle, rose, tans, copenhagen, etc.—plains, stripes, plaids. Featured at only
5.00
NOVELTY SPORTS SKIRTS as illustrated — in rich summer woolens—priced 8.95 9.95
GOLD'S—Third Floor.

NEWSPAPERARCHIVE®

# Sanitary Sewage Disposal Plant Will Be Built This Summer, Clearing Salt Creek of Pollution

## Improvement, Long Needed, Will Cost Nearly $350,000 But Will Modernize Lincoln's Sewer System.

## SANITARY DISTRICT READY TO ACT JUNE 17

### Engineers Complete Plans for Plant to Be Placed on Sixty Acre Tract North of Fair Grounds After Figuring Two Years.

A sewage disposal plant that will relieve Salt Creek of its overload of refuse and provide for sanitary handling of the city's waste, now and in the future, is to be built this summer. It is to be located on the tract north of the city recently purchased and will cost about $350,000. It will handle the sewage of Lincoln, all of its state institutions and all of its suburbs except University Place and Havelock.

The announcement of these plans ends several years of arguments and uncertainty as to the method Lincoln would eventually use to dispose of its sewage. The site has been changed in the last few years from the Stewart tract northwest of Lincoln which the city once purchased for a disposal plant to the new tract bought by the sanitary district. Several times the plans for the plant itself have been altered as various methods being tried out proved more or less successful than anticipated.

The plans for this plant have been two years in the making. The best in modern disposal methods has been incorporated. The city of Lincoln has been constructing the necessary intercepting sewers, at an initial cost of more than $100,000, which will carry the city's waste material to the plant which will be built by the sanitary district. This great intercepting sewer has already taken the load of pollution from upper Salt creek as it winds around north Lincoln, but now it dumps it again into the creek not far from the state fair grounds, on North Fifteenth street.

**Bids Received June 17.**

Bids for the construction of the plant, which now is completely planned, will be received by the sanitary board on June 17. The buildings themselves are to be a sightly addition to the tract and so little odor will be noticeable that the plant will not be objectionable to any of its nearest neighbors. There are to be two buildings, one of two floors of brick construction housing the pumps and offices and the other a large building, 160 feet long and 57 feet wide, covering the tanks.

Only a small portion of the 62 acres available on the tract will be used but the plans are so made that the plant can be enlarged to almost any proportions as the city grows.

A firm of engineers from Chicago, Alvord, Burdick and Howson, had the contract with the sanitary board to plan the disposal plant and Grant, Fulton and Letton of Lincoln will supervise the construction. The latter firm furnishes the following minute description of the proposed plant and its workings.

**Lincoln Must Extend Sewer.**

The city of Lincoln will extend its 44 foot intercepting sewer from Fifteenth street, north of the fair grounds, to the site of the plant. The sewage, before entering the plant proper, may if necessary, be bypassed directly into Salt creek. However, this would only be done in case that all the pumps were out of commission at the same time, which is very improbable. The sewage first passes through two bar screens which are for the purpose of removing large particles of matter which might obstruct the pumps, such as pieces of wood, large rags or any other like matter which might get into the sewers. From the screens the sewage passes into a suction chamber from which it will be lifted by electric driven centrifugal pumps.

Three pumps are provided, one each of 4,000,000, 6,000,000, and 8,000,000 gallons per twenty-four hours capacity. In connection with the pumping station will be provided an office and laboratory a wash room, shop, storage room, boiler room, etc. The pumps will discharge through a 24 inch line, and through a meter to register the amount of sewage pumped, into six sedimentation tanks—each of these tanks are twenty-seven square and twenty-six feet in depth, the bottoms being hopper shaped. The sewage will pass through these settling tanks at a very slow velocity and about 70 per cent of the solids carried in suspension will settle out. These solids, in the form of sludge, will be forced into six similar tanks, known as sludge digestion tanks.

In these tanks the sludge will undergo intensive decomposition and will ultimately be broken down into an almost inert mass which when drawn off onto the sludge beds will have a black, tarry appearance and but a slight odor. The settling and sludge tanks are also so designed that in case scum forms on the surface of the settling tanks it can be drawn off from the top into the sludge tanks. The tanks will be covered with a brick building of attractive design for the purpose of the prevention of odors, and in order to facilitate the operation of the tanks during the winter months

**Care of Sludge.**

The sludge bed is 125 feet by 320 feet in size, divided into sixteen compartments. This bed consists of a layer of coarse gravel about a foot thick on top of which are a few inches of fine sand. Open tile under drains are placed beneath the gravel. The sludge when first drawn off contains about 90 per cent water and this will percolate through the gravel to the under drains, and will evaporate from the surface so that after about two weeks the sludge remaining on the beds will resemble garden loam in appearance and can be shoveled into small industrial dump cars running on a narrow track down the middle of each bed. This track runs to a point several hundred feet from the sludge bed where the dried sludge will be dumped. This dried sludge has a certain fertilizing value and it is probable that the farmers will be willing to haul it away. Otherwise, it can be used for filling low places.

From the sedimentation tanks the sewage will flow by gravity to two dosing tanks. These are concrete structures set above the surface of the filters and each holding about 50,000 gallons. In each dosing tank are two 24 inch siphons which will automatically discharge the sewage at a rapid rate when the dosing tank is filled. The siphons will discharge into a system of cast iron pipe distributors which terminate in nozzles set fourteen feet on centers.

These nozzles will spread the sewage in a fine spray over the surface of the crushed stone, with which the filter will be filled. Each filter will be 238 feet by 254 feet and will be filled with about six feet of broken stone. The sewage in trickling down through the broken stones will be acted upon by oxidizing bacteria and will then drain out by two pipe lines into Salt creek. The final effluent will be stable and will not putrefy further. When this plant is constructed and in operation the condition of Salt creek should be materially improved.

There is sufficient room on the tract purchased by the district for a considerable expansion of the plant.

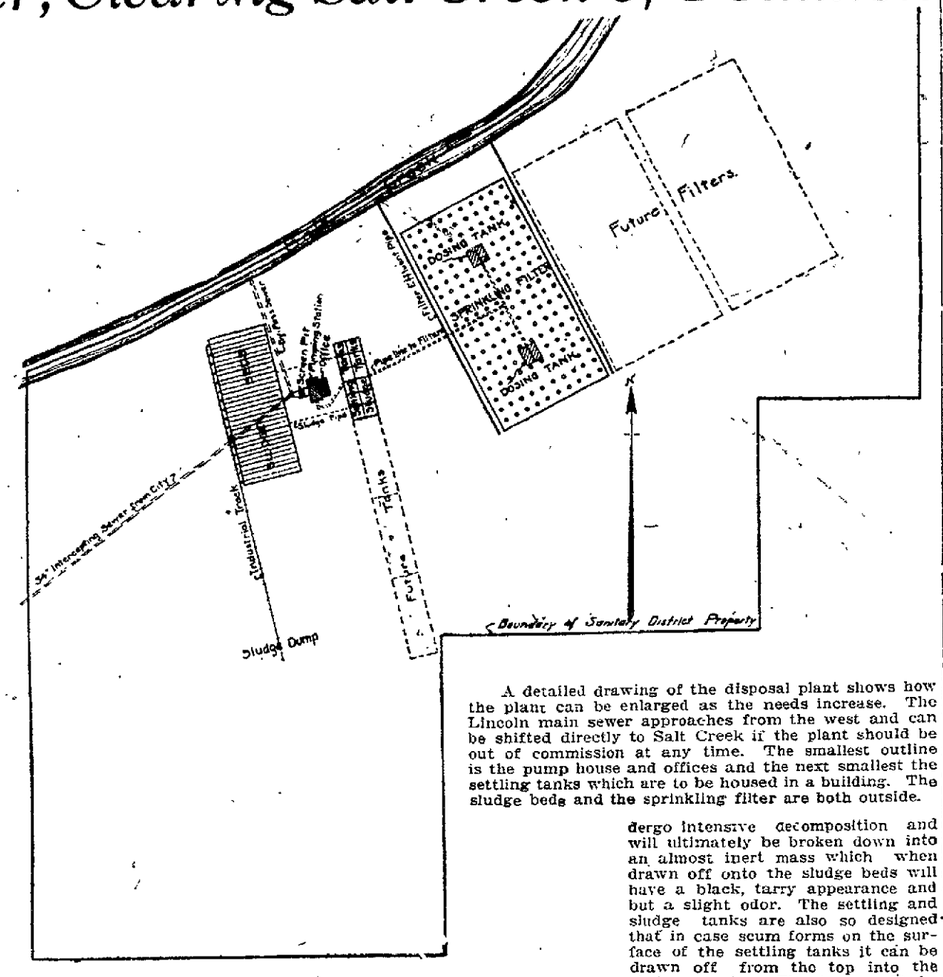


A detailed drawing of the disposal plant shows how the plant can be enlarged as the needs increase. The Lincoln main sewer approaches from the west and can be shifted directly to Salt Creek if the plant should be out of commission at any time. The smallest outline is the pump house and offices and the next smallest the settling tanks which are to be housed in a building. The sludge beds and the sprinkling filter are both outside.

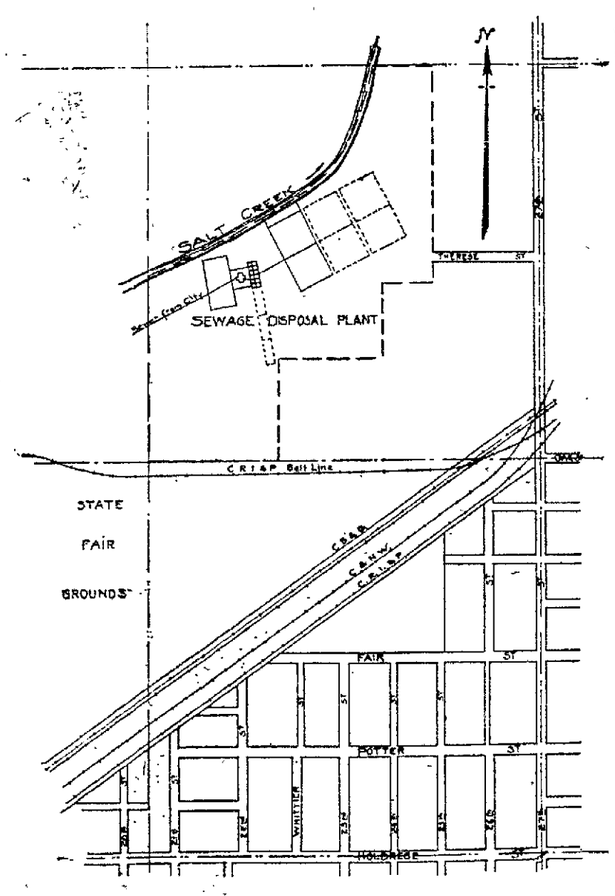


The sanitary sewage disposal plant which the sanitary district intends to build this summer, is to be located on a tract of 60 acres purchased recently northeast of the State Fair grounds and between what would be a continuation of North Twenty-first street and North Twenty-fifth street. It is an irregular tract along Salt Creek as shown by the dotted line.


# S. S. S. Fills Out Hollow Cheeks, Thin Limbs!

Men and women,—whether you will ever build yourself up to your normal, just-right weight depends on the number of blood-cells in your blood. That's all there is to it. It's a scientific fact. If your blood-cell factory isn't working right, you will be run-down, thin, your blood will be in disorder, and perhaps your face will be broken out with pimples, blackheads and eruptions. S. S. S. keeps your blood-cell factory working full time. It helps build new blood-cells. That's why S. S. S. builds up thin, run-down people, it puts firm flesh on your bones, it rounds out your face, arms neck, limbs, the whole body. It puts the "pink" in your cheeks. It takes the hollowness from the eyes, and it fools Father Time by smoothing out wrinkles in men and women by "plumping" them up. S. S. S. is a remarkable blood-purifier. While you are getting plump, your skin eruptions, pimples, blackheads, acne, rheumatism, rash, tetter, blotches are being removed. The medicinal ingredients of S. S. S. are guaranteed purely vegetable. S. S. S. is sold at all drug stores, in two sizes. The larger size is the more economical.


# Radio News

BY J. A. BROOKS

The following is a partial list of owners of radio-receiving sets in Lincoln and vicinity.

Burton Ellsworth, 3830 Sheridan.
Harold Smith, 2701 O street.
J. E. Murray, 430 N. Twnety-sixth street.
Nebraska Wesleyan University, University Place.
University of Nebraska, Lincoln.
Lincoln Business College, Lincoln.
Geo. E. Johnson, 2419 South street.
Harold Muff, 1426 So. Tenth street.
Burroughs Cafe, 1329 O street.
American Legion, Richards building.
J. J. Jones, Farm.
J. N. Peterson, Farm.
Lou Webster, University Place.
G. S. McKenzie, University Place.
Jess Williams, 329 No. Twenty-seventh street.
H. Bradden, 1924 J street.
Mueller & Woth, 1124 O street.
R. W. Campbell, 3028 Y street.
E. R. Pinney, Pinney's Garage.
Arthur A. Stoker, 1218 N. Twenty-sixth street.
R. H. Quincy, O. K. Battery Co.
Harry Anderson, 1927 So. Twelfth street.

The Radio editor desires that the list be complete. The names and addresses of those operating receiving stations and the names, addresses, and calls of those operating transmitting stations will be appreciated. Please send same to the Radio Editor in care of the Star. Operators of sending stations are asked to mail in the call of their station and its location.

**Answers to Questions**

Q. I live about twenty-five miles from Lincoln. Could a crystal detector be used to get messages broadcasted from Lincoln?—R. C.

A. Yes.—You will be able to get both phone and telegraph messages from Lincoln.

Q. 1—Please send me a hook-up using a toy transformer of a vacuum tube. This circuit must also contain a vario coupler and two variometers.

Q. 2—Which is the best position in a circuit, to have the gird variometer in between the vario coupler and grid lead and condenser or between the vario coupler and the B battery?

You might try it in both places and use the one which gives the best results.

A. 3—The ground switch can be mounted 5 inches from the wall by the use of a string of insulators and a long screw about 6 inches long or so. The screw may be placed through the base of the switch and the required number of white porcelain insulators, then screwed into the wall.

Q. 1—Which of the enclosed circuits will give the best results? Is circuit No 1 of the Armstrong hook-up?

Q. 2—How far can I receive with hook-up No 3? When using just one variometer like in the third circuit, will it give better service in the plate as I have it or in the bird?—R. E.

A. 1—Circuit No. 1 will give you the best results. However, circuit No. 2 is used a great deal. In circuit No. 1, you should have a condenser across your phones. The same in circuit No. 3. In circuit No. 2, the loose coupler should connect to the negative side of the B battery instead of the posntive side. Circuit No. 1 and 2 are Armstrong hook-ups ,providing the variometers reacts back on the grid circuits. Any hook-up in which there is a reaction of the plate circuit back on the grid curcui is an Armstrong hook-up.

A. 2—A range of 100 to 150 miles should be obtained under all conditions with hook-up No. 3. Under favorable conditions and with a good antenna, speech or music may be heard from a greater distance. When using only one variometer, which is seldom done, the variometer is usually placed in the grid circuit. It will be well for you to try it in both places and use the one which gives you the best results.

**Address your questions to the Radio Editor in care of the Lincoln Daily Star.. Enclose sketches or diagrams as are needed for making the questions clear.. Also enclose a self-addressed stamped envelope for reply by maid. No questions will be answered which lead to litigation.**

Q. 3—Also please give directions how to mount the ground switch 5 inches from the wall.—H. M.

A. 1—A transformer may be used to step a 110 volts down to 6 volts for heating the filment of the vacuum tubes used for transmitting purposes as the 60 cycle frequency cannot be heard at the receiving station. However, in the case of receiving sets, alternating current is very seldom used to heat the filament of the vacuum tube because the 60 cycle frequency can be distinctly heard in the receiver which interferes with clear reception of voices or signals. Am sending you the hook-up you request but do not recommend using alternating current for the heating of the filaments of the vacuum tubes in a receiving set.

A. 2—One place is as good as the other and both hook-ups are used.


**How Many Pounds Would You Like to Gain in a Week?**

If you are thin and want to gain weight, I will send you a sample of the famous Alexander Vitamines absolutely Free. Do not send any money—just your name and address to Alexander Laboratories, 3026 Gateway Station, Kansas City, Mo.—Advertisement.


# University Notes

Miss Grace McArthur, who will take her bachelor of fine arts degree at the commencement time, played a very interesting recital Wednesday evening, May 31, in the fine arts gallery. Miss McArthur played a heavy program and gave evidence of a wide range of ability and excellent technique.

J. Higgins, '08, who is chief supervisor of the Nebraska National forest at Halsey, Neb., was in Lincoln during the week and Mr. Higgins brought some specimens of parasitic fungi which are attacking the trees at Halsey for examination at the department of botany.

Miss Effie Switzer, who will take her bachelor of fine arts degree in painting, has been appointed to teach art in the public schools of Princeton, Ill., for the coming year.

Rev. Huntington, Methodist student pastor, has made the following commencement talks: The baccalaureate address at Kenesaw; at Arnold, at Callaway; at Howells; at Cowles, and at Utica. Rev. Thomas, Congregational student pastor, delivered addresses at Huntley, Stamford, Hinton, Ia., and Merrill, Ia. He also delivered an address at West Union college, LeMars, Ia.

Dr. Thomas, Congregational student pastor, has been asked by Professor Kent of Yale university to become a member of the committee on education policy of the newly organized national council of schools of religion. Among the members of the committee as outlined are five presidents of state universities.

The university extension division is receiving favorable response and many registrations for the Emerson Insitute clinics, to be held June 19 to August 17. The course is offered to teachers, principals, supervisors physicians, medical child specialists, public health and tuberculosis nurses, social and child welfare workers and dietitians. The course includes the organization of four model Emerson nutrition clinics for underweight children.

A. A. Reed, director of summer school, reports that the advance registrations and the inquiries show that the registration for the summer school sessions this year will be the largest in the history of Nebraska university. Those who have not registered in advance will register personally Saturday, June 3, or Monday from 2 to 5 in order that they may begin classes on Tuesday. Registration will be held in the armory instead of the social science building as heretofore.

The university extension division is receiving a heavy registration for correspondence study in summer work. Many students and residents who have attended school during the past year will carry work in the summer and thereby gain additional university credit. Many teachers are providing for this type of summer study.

Dr. Lida Earhart, teacher of elementary education and who has been unable to teach for the past semester because of illness, will give instruction during the first term of the summer session.

Dr. Louis Gray will give a course in oriental civilization this summer.

F. W. Norris, instructor in electrical engineering, left Thursday night for Pittsfield, Mass., where he will spend the summer. He plans to engage in construction work.

Fred L. Hunt, B. S. E. E., '02, has returned to the university for commencement from Greenfield, Mass. Mr. Hunt is chief engineer for a group of electrical transmission power companies in central Massachusetts. The system is right on the edge of the big power front that is talked about so much and constitutes one element in that system.

Professor and Mrs. Clark E. Mickey left Friday evening for Colorado for an extended trip to the west coast. They will first visit Denver and then journey to Colorado Springs, Pueblo and Salt Lake City. At the latter place Professor Mickey will attend the annual convention of the American Association of Engineers in session June 5, 6, 7 and 8. He will be the delegatee for the Lincoln chapter. From Salt Lake City they will go to Los Angeles and San Francisco for the Shrine conclave June 13, 14 and 15. They will visit the University of California at Berkeley. The next stop will be Corvallis, where they will inspect the Oregon Agricultural college. Professor Mickey then intends to go to Portland to spend a few days with C.H.Purcell,C.E.,'06, and also to Seattle to visit C. B. Hall, '08. They will return by way of Canada, stopping off at Victoria, Vancouver, Calgary, Winnipeg. The last place to be visited will be Minneapolis, from which place they will leave expecting to return to Lincoln the Fourth of July.

Professor E. H. Spencer and his wife have gone to Mr. Spencer's home in Lansing, Mich., to spend the summer. He has accepted a position there with a contracting firm on building construction for the summer vacation.

Among the alumni who were present at the commencement program were Mr. and Mrs. Ralph Walker, Pearl Gingles, Ernest Darminter, Rob Roy Hardin, Clara Agee, Freda Sollenberger, Harriet Thorpe, Glenn McRae, Denver McPherson, David McPherson, Mr. and Mrs. Rex Murphy, Nellie Christy, Dale Topliff and Jack Leonard.


**This Week's Beauty Help**

It is not necessary to shampoo your hair so frequently if it is entirely and properly cleansed each time by the use of a really good shampoo. The easiest to use and quickest drying shampoo that we can recommend to our readers is one that brings out all the natural beauty of the hair and may be enjoyed at very little expense, by dissolving a teaspoonful of canthrox, which can be obtained from any druggist's in a cup of hot water. This makes a full cup of shampoo liquid, enough so it is easy to apply it to all the hair instead of just to the top of the head. This when rubbed into the scalp and onto every strand of hair, chemically dissolves all impurities. It is very soothing and cooling in its action, as well as beneficial to both scalp and hair. After rinsing out the lather so created, you will find the scalp is fresh, clean and free from dandruff, while the hair dries quickly and evenly, developing a bright luster and a soft fluffiness that makes it seem very heavy.—Advertisement.

**Ucalatum Gives Immediate Relief**

Use night and morning. Will give surprising results. Use freely with children for colds, sore throat, chapped hands and faces, burns and scalds, as "IT DOES NOT IRRITATE THE MOST TENDER SKIN."

At all druggists or The Ucalatum Company, Lincoln, Nebraska.

Manufactured by The Ucalatum Co. Lincoln Nebraska — Ucalatum — A. B. Mellick

FAMOUS FAMOUS

JUNE CLEARANCE SALE

Now On In All DEPARTMENTS COATS SUITS and DRESSES

AT GREAT REDUCTIONS

See Our Bargain Basement For Real Values

There is always something new at

100 Blouses 2.95 Values to $7.50

The Famous 1108 O St.

WOOL Sweaters $1 Wonderful Values

LINCOLN'S WOMEN'S LARGEST SPECIALTY SHOP

Green Gables THE DR. BENJ. P. BAILEY SANITORIUM LINCOLN—NEBRASKA

A request will bring to you an illustrated pamphlet telling you of the work and the facilities for the work

**Warm Weather IS HERE**

—The rain is over. Get out your summer clothes,

PALM BEACH, ORGANDIES, etc.

Let us clean them thoroughly before wearing.

CHICAGO CLEANERS AND DYERS

HARRY LYONS, Mgr.

"We Klean Klothes Klean."

322 So. 11th. B3018

**"Bad Teeth** will get you if you don't take care".

DR. C. H. MAYO,

the famous surgeon and other authorities agree that bad teeth cause wrecked lives and death.

X-RAY

Our Don't Hurt Methods of Extration Will Please You

PRICES REASONABLE

EXTRACTION A SPECIALTY

DR. FARRINGTON DOES DENTISTRY WELL

Cor. 13th and O Over Bank of Commerce. Entrance on 13th—Hours 9-5—Sunday, 10 to 12.

The Big Gift Store

Headquarters for Gifts THAT LAST

Diamonds, jewelry, Cut Glass, Waterman fountain pens, Eversharp pencils, fine leather goods, Crane's, Whiting's and Hurd's fine stationery in gift boxes.

Your Inspection Solicited

Tucker-Shean

Jewelers, Opticians, Stationers, Expert Watch, Clock Jewelry and Optical Repairing and Manufacturing.

Out-of-town business solicited and given prompt attention.

Your Walls May Provide a Diverting Change

We've just received another car load Wall Paper which we are selling 10c Per roll up

Come in and make your selections from our numerous Attractive Designs. Selections for every room.

Oriental Varnish Stain
DeLuxe Flat Wall Paint
DeLux Enamel
Oriental Screen Paint

Union Quality—100% Pure Outside White—and Colors ..... 3.25 PER GALLON

RETAIL DEPARTMENT

UNION WALL PAPER & PAINT CO.

1316-1322 P ST. NEXT DOOR Y.M.C.A.


NEWSPAPER ARCHIVE®

SOCIETY AND FASHIONS

# THE LINCOLN SUNDAY STAR

Nebraska's Best Newspaper

CHURCHES AND CLUBS

TWENTIETH YEAR — LINCOLN, NEB. —SUNDAY, JUNE 4, 1922. — SUNDAY EDITION

Miss Madge Boyce

PHOTO BY DOLE

TOWNSEND

## Society

Miss Catherine Wills

Miss Grace Stuff

Photo by TOWNSEND

Miss Elsie Perce

Miss Grace Troup

HAUCK & SKOGLUND

The marriage of Miss Madge Boyce to Harold B. Muffly will be solemnized at a simple home ceremony Wednesday evening at the home of the bride's mother, Mrs. Ada Boyce of University Place. Miss Boyce is a former student of Nebraska Wesleyan and a member of the Oro society of Wesleyan. Mr. Muffly is a graduate of the state university and a member of Acacia fraternity. He is formerly of University Place but is now located in Pierce, Neb.

Miss Grace Stuff was crowned Queen of the May Thursday morning at beautiful and elaborate ceremonies which were held on the university campus as a part of the university Ivy day program. To be chosen Queen of May is one of the greatest honors which the university can bestow upon a girl for only a girl who is a representative girl and has taken an active part in university activities is chosen. The identity of the queen is kept a secret until she makes her public appearance on Ivy day. Miss Stuff is the daughter of Prof. and Mrs. Frederick A. Stuff.

Miss Catherine Wills was chosen Miss Stuff's maid of honor and in that position took a very prominent part in the Ivy day festivities. She is a member of Delta Delta Delta sorority.

The marriage of Miss Pierce to Harold L. Schwenker takes place tomorrow at 3 o'clock at the home of the bride's mother, Mrs. Leora Pierce, 3217 Vine street. Only relatives will be present for the ceremony which will be followed by a luncheon. Miss Pierce is a former student of the university and during the past year has been employed in the state library. Mr. Schwenker is a graduate o fthe Peru normal and served overseas during the world war as a member of the Rainbow division.

One of the first of the June brides will be Miss Grace Troup whose marriage to Lammert Herman Redelfs, of Omaha, takes places at 2:30 o'clock Thursday afternoon at the home of the bride's parents, Mr. and Mrs. Lewis Melvin Troup, 2333 Calumet court. Miss Troup is a graduate of the University of Nebraska of the class of 1920 and is a member of Delta Delta Delta sorority. She taught one year in the Nebraska City high school and the past year has been a teacher in the commercial department of the Fremont high school.

Mr. Redelfs is a member of Bushnell Guild of the university and also of Alpha Kappa Psi, and when in the university belonged to the University Commercial club and the University band. He served overseas with the base hospital corps No. 49 and is now commercial manager of the Webster Kenwood district of the Northwestern Bell Telephone company with headquarters in Omaha.

## June Still Favorite Month for Brides; Lincoln Will be Scene of Many Weddings

Among the interesting June weddings will be that of Miss Margaret Winn to Frank Proudfit which will take place on the afternoon of Wednesday, June 14, at 4:30 o'clock, at the home of the bride's parents, Mr. and Mrs. James F. Winn of Lexington, Mo. The wedding will be a large affair as the list of wedding guests numbers about 150. Mr. Proudfit's parents, Mr. and Mrs. R. S. Proudfit, and his brother, George Proudfit, Mrs. Proudfit and the children and Mr. and Mrs. Archer M. Bunting and family and possible other Lincoln friends will go to Lexington for the wedding.

Another out-of-town wedding which will bring a bride to Lincoln will be that of Miss Millicent Stern of Logan, Ia., to Hugh F. Atkinson, son of Dr. and Mrs. Ira Atkinson of Lincoln. The marriage will take place at a simple home wedding Monday, June 12, at 11 o'clock at the home of the bride's parents, Mr. and Mrs. Willis L. Stern of Logan. A wedding breakfast will be served following the ceremony after which Mr. Atkinson and his bride will leave for a motor trip to Chicago, Racine, Wis., St. Paul, Minneapolis and other points of interest in Minnesota.

Dr. and Mrs. Atkinson and their daughter, Miss Ruth, and a few friends from Lincoln are planning to attend the wedding.

Miss Joy Schreckengast with her parents, Chancellor and Mrs. J. B. Schreckengast of University Place, and her sister, Mrs. J. D. Taylor and Dr. Taylor, also of University Place, leaves next Tuesday by motor for Chicago where her marriage to Lorene E. Jones will take place there on Saturday. The wedding will be a simply arranged affair and their wedding trip will include visits to Buffalo, New York and various points of interest in the east.

The marriage of Miss Faith Allen Murfin, a former university girl, to Seward P. Day will take place Wednesday of this week at the home of Miss Murfin's parents, Mr. and Mrs. Charles S Murfin of Weeping Water.

Mr. and Mrs. G. T. Underwood will issue invitations tomorrow to the marriage of their daughter, Ruth, to Donald H. Tippett of Boulder, Colo., which will take place Wednesday afternoon, June 14 at 4 o'clock at the Trinity Methodist church. About 100 guests will attend the wedding and following there will be a small reception at the home, 2001 South Eighteenth street. Mr. and Mrs. Underwood will entertain at dinner for the members of the bridal party the evening preceding the wedding.

Miss Dorothy Pierce, a former student of the university and the daughter of Mrs. Charles A. Pierce of Lincoln, will be married in Tecumseh on Wednesday to Wayne Townsend of Minatare. The wedding which will be a large evening affair will take place at 8:30 o'clock at the home of the bride's aunt, Mrs. Clarence E. Smith and Mr. Smith. Miss Pierce was graduated from the university in 1919 and is a member of Pi Beta Phi sorority. Mr. Townsend is also a graduate of the university and a member of Alpha Theta Chi fraternity.

Mrs. Pierce, her son, Roger and Mrs. C. B. Scott, grandmother of the bride, will go to Tecumseh for the wedding and Lincoln friends who have been invited to the wedding are Mr. and Mrs. A. B. Ryons, Dr. and Mrs. E M. Cramb, Mr. and Mrs. Clarence Hinds and sorority and fraternity friends of the couple.

Miss Grace Troup has chosen next Thursday afternoon for her wedding to Lammert Herman Redelfs of Omaha. The hour is 2:30 o'clock and the ceremony will be at the home of Miss Troup's parents, Mr. and Mrs. Lewis Melvin Troup, 2333 Calumet court. Both Miss Troup and Mr. Redelfs are graduates of the university but as Mr. Redelfs is located in Omaha they will make that city their home following their marriage. They will live at 3175 Curtis avenue.

Miss Alma Yoho of University Place will be married Wednesday evening to Clyde Anderson of Lincoln who receives his degree tomorrow from the law college of the university. The wedding will be a simple home affair and will take place at 8 o'clock at the Yoho home in University Place. Both young people have attended Nebraska Wesleyan and the state university. Mr. Anderson is affiliated with Sigma Phi Epsilon fraternity and has been prominent in university athletics. They have not decided just where they will locate but will leave here for one of the smaller towns in Nebraska.

Another University Place bride of this week will be Miss Eleanor Graff, daughter of Dr. and Mrs. C. W. Graff, who will marry Harold F. Carr of Broken Bow on Thursday. The ceremony will be performed at high noon by the father of the groom Rev. R. H. Carr of Adams and there will be a wedding breakfast immediately following.

### TO BE A JUNE BRIDE

The marriage of Miss Edna Jones and H. W. Bradley will take place late in June. Miss Jones is a graduate of the Nebraska School of Business and since completing her work has been employed in Lincoln. Mr. Bradley is connected with the University Publishing company.

## League to Discuss Business Matters

The members of the Junior league will meet at the Brown Betty for luncheon at 1 o'clock Tuesday. An important business meeting will follow starting at 1:45 and those who will not be able to attend the luncheon are urged to be present for the business meeting at this time. Those who do not plan to attend the luncheon are requested to notify Mrs. I. M. Raymond, jr.

## Many Country Club Parties

The Country club was decidedly as gay last evening as it was on the opening night and fully as many people dined there and enjoyed the dancing until a late hour. Mr. and Mrs. Ernest Folsom entertained over 100 guests. Peonies decorated the four large tables and several small ones where covers were arranged for this number.

Mr. and Mrs. A. W. Richardson had a party of twenty dining with them. The dinner was a little farewell for Mr. and Mrs. Frank Eager who will leave this week for their summer home in Colorado and the guests were the members of a small club and a few additional friends among whom were Mr. and Mrs. Allen Wilson of Nebraska City.

Mr. and Mrs. J. A. Reichenbach were host and hostess to a party of thirty-four. Pink roses were used in the decorations of the tables.

Mr. and Mrs. Lew Marshall entertained a crowd of the young people in honor of their nephew, James White of Estherville, Ia. Covers were placed for twelve.

Mrs. D. M. Butler and Miss May Pershing were hostesss at a party of fourteen guests.

Mr. and Mrs. L. C. Burr presided at a dinner of twenty and Mr. and Mrs. H. P. Lau entertained twenty-five.

Mr. and Mrs. Sam Waugh made reservations for a table of twelve covers. Mr. and Mrs. Don Stewart entertained for eight, Mr. and Mrs. Barton Green for four and Mr. and Mrs. Walter Whitten for four.

Mr. and Mrs. Merle Rathbone of Fremont who came to Lincoln Thursday for the university round-up, were the guests of honor at a Dutch treat party.

### VISITING AT MOTHER'S HOME

—Portrait by Hauck.

Mrs. Fulton Jack and daughter, John, of Los Angeles, who are guests at the home of Mrs. Jack's mother, Mrs. Helen Andrews, University Place. Mrs. Jack was formerly Miss Marguerite Andrews, and is well-known in social circles in Lincoln. Little Miss Jean is just three years old, but is enjoying her trip east immensely.

## Weddings

Miss Ruth Ellen Hickman and Floyd O. Range were married Thursday afternoon at the home of the bride's mother, Mrs. Sarah Hickman, 701 South Twenty-seventh street. Prof. F. A. Stuff performed the ceremony in the presence of seventy-five guests.

The various rooms were decorated in pink peonies, roses and smilax and the bride and groom stood for the ceremony before a bank of ferns and palms while suspended from above was a large white wedding bell. The bride who was given in marriage by her brother, Joe L. Hickman, wore a summer frock of white organdie and lace and a corsage of white roses and lilies-of-the-valley. Her only attendant was Helen Brownell, niece of the groom, who carried the ring in a calla lily. The wedding march was played by Mrs. C. G. Ault with violin accompaniment by Miss Beatrice Teeple.

During the informal reception which followed the ceremony, Mrs. E. R. Ault, a sister of the bride, and Mrs. R. D. Anderson cut the ices assisted by the Misses Ellen Heller, Edna Heller, Laura Heller, Blanche Macy, Clara Smith, Leola Wells and Mrs. W. R. Rivett.

Mr. and Mrs. Range left after the wedding for a short wedding trip and after their return will be at home in Lincoln.

Among the guests were the following from out-of-town: Mrs. Grover Brownell and children of Claremont, Wyo.; Mr. and Mrs. Frank Heller and daughters of Princeton; Mr. and Mrs. Charles Ingersoll and family, Mr. and Mrs. C. C. Ingersoll and family of Raymond; Charles Range, Gus Range and Miss Gertrude Range of Friend.

The marriage of Miss Frances Gable to William Simmons, took place Thursday afternoon at 4 o'clock at the home of the bride's grandmother, Mrs. J. H. Gable, 2336 South Seventeenth street. Rev. F. W. Ainslie performed the ceremony in the presence of relatives and very close friends.

The bridal gown was of white net over pale pink silk. The veil was round length and was held in place by a wreath of mock orange blossoms.

The bride's father, Francis Gable of Kansas City and Charles Sigling of Shrewsburg, Pa., were out of town guests.

Following the ceremony, a reception was held, and a large wedding cake and ices were served.

Mrs. Simmons will spend five weeks at Camp Kiwanis this summer, and Mr. Simmons will be in charge of the Boy's scout camp at Lexington.

A pretty home wedding of the past week was that of Miss Laura Cecil and L. A. Whipple which took place Thursday evening at 8 o'clock at the home of the bride's mother, Mrs. Nellie Thomas, 1308 Washington street. Rev. E. N. Tompkins read the marriage lines in the presence of very close relatives and friends.

Preceding the ceremony, Earl Watson sang "At Dawning," by Cadman, and "I Love You Truly." Miss Viola Kuper played the wedding march as the bridal party entered the room.

The bride wore a going away frock of navy blue tricotine and carried an arm bouquet of ophelia roses. She was attended by her sister, Miss Rose Cecil, who wore a frock of navy blue taffeta and a corsage of sweet peas. Rollie Cecil, brother of the bride, acted as best man.

Immediately following the ceremony an informal reception was held, the appointments for which were arranged in pink and white.

Mrs. Mary Wagner of Portland Ore., and Mr. and Mrs. V. A. Bereford of Beatrice, were among the out of town guests.

Mrs. Whipple attended the Lincoln Business college, and Mr. Whipple attended the Nebraska Wesleyan university where he was affiliated with Everett fraternity.

After a honeymoon trip to Denver, the young couple will make their home in Gering.

Mr. and Mrs. G. A. Ridgway of Omaha, announce the marriage of their daughter, Lucille, to Francis Elmer Dinsmore, son of Mrs. Emma A. Dinsmore of this city. The wedding took place Tuesday, May 30.

## Parties of the Week

Mr. and Mrs. Emil Dahl entertained a number of guests at their

(Continued on Page Eight.)

## Many out For First Tourney

The first ladies' golf day at the Country club which was last Wednesday, proved most interesting and a large number of players particularly for so early in the season entertained the flag tournament which was won by Mrs. Ross P. Curtice with Latta Watson as runner up. The following women played in the match: Mesdames Ross P. Curtice, J. M. Stewart, Dee Eiche, W. J. Assenmacher, Charles Schwarz, George Proudfit, Herbert E. Gooch, James E. M. Thomson, Lynn Lloyd, Al DuBeau, Don Stewart, R. W. Victor, C. A. Hermann, Guy Reed, Sam Waugh, Fred Walt, Ray Elliott and the Misses Latta Watson, Lois Melton and Marian Hall.

Luncheon was served at 1 o'clock to twenty including a large number of the players and a few additional guests.

The ladies will play again this week, playing starting as usual at 9:30 on Wednesday morning followed by luncheon at 1 o'clock.

### PROMINENT CO-ED WEDS

—Photo by Townsend.

Miss Frances Gable, a prominent university girl, was married Thursday afternoon to William Simmons. Though the engagement of the two young people was known to their friends it was thought that the wedding would not take place until fall so that the announcement of the wedding comes as quite a surprise.

Miss Gable has been very active in university girls' athletics and last year broke the state record in the hop, skip, jump and will receive a medal. As a reward of her athletic achievement she was one of the girls to receive an N sweater at the annual luncheon of the Woman's Athletic association held Friday at the Lincolnshire. She has received a number of honors in swimming contests.

Mr. Simmons will have charge of the summer camp of the Lincoln boy scouts.

NewspaperARCHIVE®

# SOCIETY

(Continued from Page Seven)

home the first of the week in honor of their twenty-second wedding anniversary.

Following congratulations the time was spent with music and cards. At cards, high scores were made by Mrs. Carl Lundahl Mrs Maud Davault, Fred Miller and George Burt. Mrs George Burt and Albert Jorgenson won the consolation favors.

Late in the evening the guests were taken down town where a luncheon of ice cream and cake and strawberries was served.

Mrs. Dick Woods, 1681 Q street, entertained a number of little guests the early part of the week in honor of the seventh birthday anniversary of her little grandson, John Woodrow Littleton. A pink color motif was carried out in the decoration and a feature of the luncheon was a large birthday cake iced in white bearing seven pink candles

Mrs R. H Sawyer 1929 South Twenty-third street joining matron of Temple chapter O. E S gave a beautifully appointed fudge luncheon in the garden room of the Lincoln hotel at 1 o'clock Friday, with the retiring officers of the chapter as guests. Covers were arranged at one large oval table made attractive with baskets and vases filled with roses, peonies and syringa The center piece for the table was an immense crystal dish and vase combined, filled with roses and peonies Tapers in crystal holders were at either end of the table At each place were clever little hand made rose baskets in all of the spring shades filled with roses with mat cups to correspond

The afternoon was spent with bridge and high score was made by Mrs. E J. Redfern, Mrs. Carl Erpelen made second highest score, and Mrs. H B Marshall made third

The members of the La Joie le Vie club were hostesses at a delightfully appointed miscellaneous shower Friday evening at the home of Miss Myra McGraw, 1023 Washington street, in honor of Miss Gladys Redmond, whose marriage to Harold Miller will be an event of the middle of June.

An attractive color motif of pink and white was used throughout the house for decorations, and carried out in all of the appointments of the table.

The time was spent with games and music, and during the evening the guests were bidden to the dining room, where a large parasol was suspended from the ceiling, containing the gifts for the bride-to-be.

Late in the evening the guests were invited into the garden where a long table had been arranged with places for twenty The garden was unusually attractive lighted with delicately shaded pedestal lamps Over the table was a canopy of pink and white crepe paper festoons interwoven The honor guest presided at the head of the table The centerpiece was a Pandora box of pink crepe paper in which were concealed the favors Tiny pink ribbons led from the box to each place The place cards and menus were also in pink During the luncheon the girls sang club songs.

Special guests were the bride's mother, Mrs J L. Redmond of Creighton, and Mrs Mabel Thompson, a sister, of Lincoln

The annual alumnae luncheon of Zeta Phi sorority, Nebraska Wesleyan university was held at 1 o'clock last Monday in the English room of the Lincoln hotel Twenty-seven alumnae were present Roses formed the centerpiece for the daintily appointed table.

Following the four course luncheon, the annual business meeting and election of officers was held. The officers for the coming year are Miss Margaret Lind, president; Miss Elsie O'Neal, vice president; Miss Clara Johnson, secretary, Miss Glyde Allen, treasurer.

The out-of-town guests were the Misses Agnes and Clara Johnson, Arlington; Miss Elsie O'Neal, Bancroft; Miss Grace Mead, Blair; Miss Dorthea Bignell, Cedar Bluffs; Miss Fern Wells, Colon; Miss Pansy Stone, David City; Miss Violet McPherson, Craig; Miss Linnea Wenbell, Genoa the Misses Frances Field, Hazel Fulbride, and Glyde Allen, Nebraska City, Miss Margaret Lind Stromsburg; Miss Lila Travatt, Talmage, and Miss Mildred Ormsby, Trumbell.

The Zeta Phi sorority held its annual banquet Monday evening in the Chinese room of the Lincoln hotel Rose shaded tapers and Ophelia roses formed the decorations for the attractive tables The card was used as a motif for the place cards and menus, and was also the subject for the toasts which were given by the following members with Miss Lois Gillett acting as toastmistress:

Base, Miss Clara Johnson.
Wick, Miss Irene Shreve.
Tallow, Mrs Elizabeth Gibb.
Flame, Miss Glyde Allen.
Smoke, Mrs. Guy Spencer.

Forty-four active and alumni members of the sorority were present at the banquet. Other guests were Mrs. P. A. Alabaster, and the misses Fay Bonnell and Lillian Jeter.

Twelve little folks gathered at the home of Mr and Mrs. Sims Haile, 1308 Adams street, Lincoln Heights, Wednesday night, where they gave a farewell surprise party for little Cecile Haile, who left Thursday for Hastings, where she will spend a part of the summer with her aunt. The little guests played games on the lawn, after which a lunch was served them

Misses Barbara and Greta Southworth entertained at a miscellaneous shower Thursday evening at their home at 3227 Vine street in honor of Miss Elsie Pierce whose marriage to Harold L. Schwenker will take place June 3 Sixteen guests were present. The evening was spent in appropriate games. A color scheme of pink and white was carried out in the decorations and refreshments. Pink roses in white wicker baskets were attractively arranged about the house. The bride-to-be found her gifts, disguised as bouquets, presented to her in a large basket

On Memorial day, a group of friends assembled at the home of Mr. and Mrs John Burlew, 340 North Fifteenth street, to celebrate the birthday of Wilbur Stichler, whom they presented with a very handsome gift. The evening was spent in games A delightful hot lunch was served cafeteria fashion when the cool of the evening came on.

The same group of friends met for a surprise party in honor of Mrs J. M. Chowins at her home, 2023 T street, Thursday evening.

Mrs. William F. Fling entertained at a most attractive bridge luncheon Friday afternoon at her home in honor of Mrs. Will Jacobs of Hutchinson, Kas Both refreshments and decorations fitted into a color scheme of pink. The centerpiece of the table was a picturesque basket of pink peonies tied with tulle of the same color. Pink tapers and nut baskets alternated in a series effective in its daintiness. High honors at cards were won by Mrs. W. T. Staver, Mrs. D. E. Page, Mrs. S. T. Riordan.

Mrs. D. E. Page entertained at an afternoon of bridge Wednesday at her home in the Orlo in honor of Mrs Will Jacobs of Hutchinson, Kas. The apartment was decorated throughout with bowls of pale pink peonies A three-course luncheon was served after the card playing. High honors were won by Mrs. Martin DeRan.

The executive board of the student division of the Matinee Musicale gave a one o'clock luncheon Saturday at the home of its newly elected president, Miss Alice Hussong, 1549 South Twenty-third street, in honor of Mrs. L. H. Watson, who has been a patroness of this organization for five years. Ten places were arranged at one large table. All the appointments were in pink, with pink moss roses as a centerpiece, and ice cream served in the form of pink roses

At the close of the luncheon, Miss Helen Posner, the retiring president, presented Mrs Watson with a beautiful pair of candle-sticks as a token of the high esteem in which they hold her.

Alpha Sigma Phi fraternity entertained for its returning alumni last evening at the chapter house at 1011 R street in the form of a regular alumni banquet. About twenty-five alumni were present besides most of the active chapter.

The alumni who were present were: Gerald Leuck, Oscar Smalley, Louis Herman, Chas. T. Stretton, Irwin Clark Thompson D Berry, of Lincoln; Flavel Funk of Hiawatha, Kas; Byron Hunter, Warren K Fitch, Wilson D. Bryan, Dr. Wallace Gerrie, Stanley R. Hall, H. A Langdon, Archie Hickman, Gwen Fowler, of Omaha Paul Langdon, Gretna; Jack Mattlen, Wynside; George A. Farman, 2nd. Ainsworth; Nel Allison, Gehring; Charles Angell, Ulysses; John O Neff, Chicago; Fred Perrigo, Fremont; George Rohwer, Fort Calhoun; James Lucas, Bedford, Iowa

The Acacia fraternity held its annual banquet Friday evening in the new home at 1503 H street.

The following out-of-town alumni were present; Carl D Ganz, Alva; Robert Ganz, Dunbar, Duane Walrath, Albion; J. A. Elwell, Springfield, Ira G Von Forell, Chester; W. A. Robertson, Plattsmouth; W G Keick, Plattsmouth; Varro Tyler, Nebraska City, Harry Villars, Tecumseh; Charles Spracht, Alliance; James Harvey, Omaha, O . Hanson, Omaha; Fred Sisbee, Omaha, Hubert Ward, Sioux City, Paul Anderson, Belwod The Lincoln alumni present were E H. Barbour, M. J Garey, J. W. Kinsinger, Roye Kinsinger; Glen Foe, H J. Gramlich, A. A Luebs, G R. Chatburn, Sr., A. A. Bunting, L. F. Meier, C A Siogren, N. T. Chadderdon, L. G Andrews, H. F. Holtz O. A. Powell, Dr David Hilton, Sam Whiting; H. H. Wilson, George N. Foster, Jack Mathews, C W Taylor Seth Taylor, M H Power, Geo Vlasnick, V. Y. Coulter, Homer B. Thomson and George Dally, G E DeWolf from the Harvard chapter and E H Housman from the Chicago university chapter were also present.

W A Robertson acted as toastmaster and the following responded to toasts:

Ira Von Von Forrell—The New First Years.
Geo. N. Foster—How the Fraternity Grew
Varro Tyler—Over the Formative Period
H F. Holtz—Making Up for the War.
Glen H Foe—Entering a New Era.

Mrs. Arthur Raymond entertained the Strollers at luncheon and bridge on Thursday. Mrs Lew Marshall was the most successful player receiving the prize for high score in bridge

Mrs William Cook Wilson was the hostess at an informal luncheon Friday The guests numbered twelve who were entertained at an informal gathering before they scattered for the summer months

Mr. and Mrs J. L Burnham entertained informally at dinner Monday evening at the Country club Covers were laid for twelve Following the dinner the guests were taken to see Disraeli at the Rialto.

An attractive affair of commencement week was the breakfast at 10 o'clock Friday for which Mrs. Clarence Davis, 2648 Washington street, was the hostess. The guest of honor was Mrs Katherine Bevington, the house guest of Mrs. Davis. The guests were received on the porch White daisies pink roses, pink and white peonies were used in the decorations A color scheme of pink and white was followed in the appointments of the four course break fast. The guests numbered thirty Miss Marjorie Shanafelt, harpist played during the breakfast and the guests enjoyed several vocal selections by Mrs Jackson D Chase Among the guests were Mrs George Pratt of Omaha and Mrs Merle Howard of Kansas City.

Miss Ruth Siefken of Harvard, Nebraska, whose engagement to Dr Lee Shreve of Peru is announced today, was surprised with a shower given by the members of Delta Zeta at the close of dinner Wednesday evening A large basket decorated in rose and green, the sorority colors, was placed on the table in front of Miss Siefken and she took out the gifts The wedding is to take place within a couple of weeks.

About thirty little friends of Shawn and Harold Morgan gave them a very pleasant surprise party Wednesday evening at their home, 3816 Normal boulevard. The boys have a double birthday, the fourteen birthday for the one and the twelfth birthday for the other. Games were played and ice cream and cake served as refreshments.

Mrs Carl Erb, Mrs Sam Beeson, Mrs. Roy Cochran, Mrs. Congdon and Mrs J. M Roberts were hostesses at an unusually attractive three-course luncheon in honor of the pricipl and teachers of Hartley school on last Monday The luncheon was given in the practical arts room of the school. The school colors, rose and green, were used in the decoration and place cards. The favors were miniature certificates.

Miss Ruth Kirschstein and Miss Jocelyn Stone were hostesses at an afternoon bridge and miscellaneous shower Saturday afternoon at the home of Miss Kirschstein, 2451 Park avenue, honoring Miss Grace Troup whose marriage to Lamnert H. Redelfs will take place Thursday, June 8

The house was attractively decorated with baskets of pink roses. There were five tables of bridge players, and following the cards, a special messenger brought Miss Troup's gifts to the door. Late in the afternoon a dainty luncheon was served by the hostesses. Out of town guests were Mrs. Ernest Hartison, Washington, D. C., Mrs. Elmer Hansen, sisters of the bride to be, Shickley; and Miss Rachel Whitmore, Fremont.

Last Tuesday evening the Misses Whitfield, Reed, Knowles, Bennett and Fowler, all teachers in the Fremont high school gave a dinner for Miss Troup at the Pathfinder hotel in Fremont.

Dr and Mrs. J. Stanley Welch gave a family dinner at their home, 3435 Sheridan boulevard, in honor of Miss Troup and Mr. Redelfs.

Wedding & Party invitations printed and engraved, George Bros.—Adv.

Miss Joy Schreckengast, a bride of the week, was the honor guest at a handkerchief shower given Friday afternoon by her sister, Mrs. J. D

(Continued on Page Ten.)

## Social Calendar

**Monday.**

Delta Psi club picnic in evening.

Marriage of Miss Bernyce Critchfield to Forrest White takes place at 8.30 o'clock at the Bethany church.

Miss Annette Martin luncheon at the Lincolnshire in honor of Miss Grace Troup.

Marriage of Miss Elsa Pierce to H L. Schwenker takes place at 3 o'clock at the home of the bride's mother, Mrs. Leona Pierce, 3217 Vine street.

**Tuesday.**

O. D. O club meets in the afternoon home of Mrs. A G Osmer, 433 South Twenty-seventh street.

Junior League meets at the Brown Betty for 1 o'clock luncheon, business meeting follows at 1:45.

La Joie de Vie business meeting at 7:30 o'clock home of the Misses Eva and Elsie Anderson of Havelock.

Mrs. Merrill Vanderpool entertains at luncheon in honor of Miss Grace Troup.

**Wednesday.**

Winodauska club meets in the afternoon home of Mrs William Prough Fifty-second and M streets

Palm Leaf club meets in the afternoon, home of Mrs. Katherine Schaberg, 411 North Sixteenth street.

Wednesday Bridge Luncheon club meets at the Brown Betty for 1 o'clock luncheon, Mrs Arthur Dobson, hostess.

E .W. W club meets in the evening, home of Mrs. William C. Pike, 945 North Twenty-fifth street.

Ladies' golf day at the Country club, playing starts at 9.30 o'clock followed by a 1 o'clock luncheon.

DeWapanes Bridge club meets at 2 o'clock, home of Mrs. Ella Gettier 123 South Twenty-eighth street.

Mr and Mrs. J M. Brown, 900 South Twenty-second street, family dinner for their daughter, Aileen, and Arthur Smamark

Marriage of Miss Madge Boyce to Harold B Mutty takes place at 8 30 o'clock home of the bride's mother, Mrs Ada Boyce of University Place

Marriage of Miss Alma Yoho to Clyde Anderson takes place at 8 o'clock at the home of the bride's parents, Mr and Mrs S P Yoho of University Place

**Thursday**

Idleaway club meets for 12.30 o'clock luncheon at the Lincoln hotel.

Fidelis club meets for 1 o'clock luncheon home of Mrs Rollin George 1811 South Twenty-fourth street.

P. F C Club picnic in the evening at the Auto club

Marriage of Miss Aileen Brown to Arthur Sinamark takes place at St. Mary's cathedral at 10 o'clock. A wedding breakfast for relatives and intimate friends follows at the home of the bride's parents, Mr. and Mrs. J M Brown 900 South Twenty-second street

Marriage of Miss Eleanor Graft to Harold F Carr of Broken Bow, takes place at 12 o'clock, home of the bride's parents, Dr. and Mrs C. W. Graff of University Place. A wedding breakfast follows.

Marriage of Miss Grace Troup to Lammert Herman Redelfs of Omaha takes place at 2:30 o'clock, home of the brides parents, Mr and Mrs Lewis Melvin Troup, 2333 Calumet court

**Friday.**

Pleasant Hour club meets for 1 o'clock luncheon, home of Mrs. Don Fairbrother, 524 South Twenty-fifth street

W. T. M. club meets in the afternoon at 2.30 o'clock home of Mrs G Vollintine, 3045 O street

Entre Nous club meets in the afternoon home of Miss Frances Robinson, 1210 South Tenth street.

**Saturday.**

Dinner and dancing at the Country club

Merry Makers meet in the evening home of Miss Belle Wolf, Fortieth and Stair streets

## NEW MEMBERS OF NEBRASKA MORTARBOARD

Photos by Townsend with exception of Miss Valora Hullinger and Miss Bowden; Miss Hullinger by Hauck.

The new members of Black Masque chapter of Mortarboard, senior girls' honorary society at the University of Nebraska.

Top row (left to right)—Miss Margaret Stidworthy of Homer, Alpha Phi; Miss Dorothy Williams of Lincoln, Delta Delta Delta; Miss Adelheit Dettman of Powhattan Kas.; Miss Ruth Kadel of Genoa, Kappa Kappa Gamma; Miss Dotothy Whelpley of Fremont.

Center row—Miss Davida Van Gilder of Hastings, Gamma Phi Beta, Miss Florence Price of Omaha, Palladian; Miss Valora Hullinger of Villisca, Ia, Alpha Omicron Pi; Miss Belle Farman of Lincoln Gamma Phi Beta.

Lower row—Miss Jeanette Cook of Fort Calhoun, Kappa Delta, Miss Florence Sherman of Riverton, Ia., Chi Omega; Miss Mildred Hullinger of Villisca, Ia., Alpha Omicron Pi; Miss Verna Bowden of Lincoln, Alpha Xi Delta.

Mrs J F. Thompson, chaperone of Ellen Smith hall, whose picture is not shown, is the new honorary member. She is a member of Delta Zeta.

Initiation into Black Masque took place at Ellen Smith hall Friday evening and initiation into Mortarboard Saturday morning beginning at 6 o'clock at the agricultural college campus A banquet for the old and the new members will be held at the Lincolnshire Sunday at 5:30

The members of the retiring active chapter are Margaret Henderson, Ruth Fickes, Madeline Hendricks, Mary Herzing, Madeline Stenger, Nancy Pennoyer, Mary Sheldon Ethel Cutty, Elizabeth Scribner, Katherine Wills, Elizabeth Ball, Isabel McMonies and Grace Stuff


PIKES PEAK
Cottage City
You'll enjoy your summer vacation in Colorado Springs at the Cottage City located in its own 10 acre park near the center of town Cottages and cabins furnished for housekeeping, with gas, and electric light for rent by day or month Restaurant and amusement pavilion in connection Write for information
Colorado Springs
Colorado.

Eatin' at the Pekin Is A Pleasure
Enjoy Your Sunday Dinner Here Today
amid pleasant surroundings, where the food is delicious and the prices are moderate.
Pekin Cafe
1130 "O" St (Upstairs)

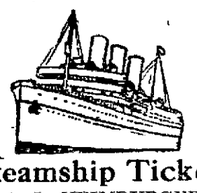
Steamship Tickets
A. L. HEIMBURGER
Agent
B2272 B1769

Shower Bouquet Furnished Free
"SAY IT WITH PHOTOGRAPHS"
WEDDING PHOTOGRAPHS THAT PLEASE
By ANDERSON
1034 O St. Open Sundays

Before Your Vacation Trip
See our beautiful assortment of Kimonos and Hosiery. Our hosiery wears the best and our prices are the lowest. Maderia linen in our stock by the bushel.
KIMONO STORE
1343 O St. W. Ferris, Prop. B1359

Our Great Stock Reducing Sale
Pattern Hats
About 150 of them--$12.50 to $25.
Models on Sale Monday and Tuesday
Choice at..... $10
Everyone one of these hats is a recent arrival--
The Latest Authentic Modes.
SPORT HATS in felt, taffeta and embroideries.
PICTURE HATS trimmed in flower and Ostrich.
GARDEN HATS trimmed in yarns and wreaths.
TRANSPARENT HATS trimmed in Burnt Goose.
All shades in light and dark—an offering you will appreciate—See them in our windows.
Continuing:
For Monday and Tuesday selling the wonderful lot of childrens Hats at $1—Jaunty, becomingly smart style.
—Second Floor.
THE STORE OF QUALITY, SERVICE AND SATISFACTION
MAYER BROS. CO.
ELI SHIRE PRES.

We Never Close
Special For Today.
Chicken with Dumpling
Dine With Her in Those Private Booths at the
RED-GREEN LUNCH ROOM
233 No. Twelfth
Special Attention to Auto Parties.

"SUMMER IS HERE"
Our Fountain is prepared to serve you with a variety of drinks and dishes which will quench the thirst and please the palate. We especially recommend our
"Mint Freeze"
We have a variety of brick Ice Cream, which is the logical dessert for your dinner today.
Harley Drug Co.
1101 O STREET

Wedding Invitations
All Kinds of Job Printing
We invite you to visit our Comfortable Reception Room
BETTER CO.
Printers of Quality
Ward C Betzer, Mgr.
Phone B2759 133 So 12th.

Pictures for Wedding Gifts
Nothing more pleasing, nothing more practical. Get 'em at Lincoln's Book Center.
The Lincoln Book Store.
F. H. WILLIS 1126 O St.

BENNETT'S BAKE SHOP
The Place of Good Eats
Lunch and Picnic Goods—Ice Cream and Pop
OPEN SUNDAYS
BENNETT'S BAKE SHOP—Phone F4526—815 So. 27th St.

Date
Lets Get Married
Then have a picture record of the occasion.
A PHOTO BY DOLE

For All Occasions
There are gifts here for the bride, the graduate, the vacationist—in fact for all occasions.
Selection is easy, and our salespeople will be pleased to assist you.
We have a very pretty selection of table appointments for the wedding dinner.
GIVE AN AUTOPOINT
A substantial metal pencil, with ring and ribbon, each ..... 85c

GEORGE BROS.
Stationers, Printers, Engravers
1213 N St. Lincoln, Nebr

# CLUBDOM

## Woman's Club Calendar

### CLUB CALENDAR.

**Tuesday.**

Mrs. B. O. Cosner will entertain 1922 graduating class of Chautauqua circles, in the afternoon at her home.

Axis club picnic Antelope park at 6.15 o'clock in the evening.

**Friday.**

Belmont Mothers' club, meets in the afternoon, home of Mrs. Estes, Belmont.

### CHAUTAUQUA CIRCLES' OUTLINE FOR NEW YEAR.

The sixteenth biennial convention of woman's clubs is held this year at Chautauqua, N. Y., which is also the home of the Chautauqua home reading course, which was brought into being by the late Bishop John H. Vincent, fifty years ago.

And just a few days after the club women have departed, men and women from every civilized nation in the world will take their places in the long line of graduates on Recognition day, and will receive diplomas from the chancellor for four years work along literary and scientific lines.

Lincoln has two C. L. S. C. circles: the Hellenic, organized in 1913, and the Vincent, organized in 1919; Havelock has one organized in 1921.

Eight graduated from Hellenic circle this spring, and while none of them may attend commencement exercises at Chautauqua, N. Y., they will all receive their diplomas.

Several members of the Hall in The Grove (the alumni association) received their diplomas from the hands of Bishop Vincent himself.

Mrs. B. A. Cosner local organizer has just received the list of books for the coming year's work. It is the English year and the books have been selected with a view to dealing with one of the most vital and absorbing themes before the world today, the rebuilding British empire.

### OAKWOOD LODGE IS OPENED FOR SUMMER SEASON.

About twenty girls of the members council of the Lincoln Y. W. C. A. are spending this week end at Oakwood lodge on the Blue. This is the first group to be at camp during the regular summer season, as the membership committee picnic and slumber party for the first and second of June had to be cancelled for the present. Next week-end, the Lincoln Axis club will fill the camp to capacity.

### NEW P. E. O. CHAPTER TO BE ORGANIZED

Chapter CS, P. E. O., will be organized Tuesday evening at 7 o'clock at the home of Mrs. Curry W. Watson, 3204 Starr street. The organizing will be preceded by a tea at the Lincolnshire given by the P. E. O. round table for the members of the new chapter, the state president Mrs. Ona Baird, of Plattsmouth; the first vice president, Miss Lulu Wolford, Lincoln; the state organizer, Mrs. Nelle Grantham, Kearney, and also the afternoon. Each member will assist in the organizing.

### WHITTIER MOTHRERS' CLUB HOLDS LAST MEETING OF YEAR

The members of the Whittier Mothers' club held their last meeting of the season Wednesday afternoon. The following program was given:

Reading, Miss Luten.
Vocal solo, Miss Vera Ferris.
Piano solo, Miss Lola Smith.
Talk, Mrs. F. G. Coover.

The officers of the club are as follows: Mrs. Fred Easterday, president; Mrs. Carl Wiebusch, vice president; Mrs. C. A. DeKlotz, secretary and treasurer.

After the program a reception was given for all of the teachers at Whittier school.

### BELMONT MOTHERS' CLUB WILL GIVE TOWEL SHOWER.

The Belmont Mothers' club will meet with Mrs. Estes Friday afternoon, June 9. A tea towel shower to be given for the new Belmont community house will be the feature of the afternoon. Each member will be given one towel to be hemmed during the afternoon. A talk on a gymnasium for mothers will be given by Miss Mary Keech.

### BRUNER BIRD CLUB HAS CLOSED MEETINGS FOR YEAR.

The Bruner Bird club held its last meeting for the season Thursday evening at the McKinley Center.

A resume of the season's activities was given. These consisted of four meetings with programs, four scheduled field excursions and a picnic, and also the publication of a bulletin giving a list of the birds to be seen in Lincoln and vicinity and the approximate date of their arrival.

Miss E. Ruth Pyrtle was present with the lantern slides she had made to illustrate her talk on "Bird Neighbors" but owing to a severe cold, was unable to speak. Frank Shoemaker, however, showed her slides and a nuber of his own, at the same time giving a most delightful account of his experiences with the birds and nests photographed, and entertaining comments upon bird character in general. Before the talk those interested were shown the martins on the porches of their building, and the robin's nest on a projection high up on the wall on the other side; slides were also shown of a cat bird's nest in a bush right up against the school building.

Five hundred children knew about this nest and played near it day after day without disturbing it. It seems quite remarkable that birds will build so confidently on the grounds of a big school down near the business center of the city, but doubtless they know that members of the McKinley Bird Lovers' club are their friends.

The club discussed plans for next spring and then adjourned.

## OFFICERS OF PARENT TEACHERS' ASSOCIATION

Left to right—Mrs. J. E. Van Scoy, secretary of Lincoln council of mothers' clubs and parent-teacher associations; Mrs. Mark Pierce, president of Everett school parent-teacher association; Mrs. Henry Cole, treasurer of Lincoln council of mothers' clubs and varent-teacher associations.

These women were active in the organization of a state parent-teacher association, affiliated with the national organization, which was achieved at the state conference in Lincoln Thursday.

### CHAPTER K. TO HAVE INTERESTING MEETING.

Chapter K, P. E. O., will meet Monday evening at 7:30 o'clock at the home of Mrs. R. R. Gray, 2644 A street. Assisting hostess will be Mrs. D. C. Hilton, Mrs. O. J. Allison, Miss Charlotte Roberts, and Miss Margaret Roberts. Prof J. E. Kirshman will talk on "International Finance and the League of Nations."

### BUSINESS WOMENS CLUB TAKES IN NEW MEMBERS.

At a joint meeting of the old and new cabinets held Wednesday evening in the club rooms, the Business Women's League took in the following members: Mrs. Stella Kiechel, cashier of Speier and Simon; Mrs. Cary A. Seidel of the Franco-American Beauty Parlor and Mrs. Calvers, assistant to Dr. F. M. Andrus.

The calender of the League rooms is as follows:

Monday, gymnasium class.
Tuesday, Miss Bertha Hugg, hostess.
Wednesday, Washington club.
Thursday, the regular meeting.
Friday, Miss H. Fern Peck, hostess.
Saturday, Miss Mabel Hogue hostess.

## Camp Fire Notes

The Baltimore Oriole Nest of May 27, to study trees. Monday, the Bluebirds hiked to the double trestle nest held an outdoor meeting at Antelope park and continued the study of trees.

Kiwanis Camp will open, Sunday, June 11. All girls who have registered for the first week may present themselves at camp at noon of the eleventh. Registrations are coming in rapidly and all girls who wish to spend a week or more at Kiwanis this summer are urged to register as soon as possible.

Beginning Monday, June 11, the Camp Fire office will be open only in the afternoon from one until five o'clock. This is made necessary by the fact that Lola Duncan, Camp Fire executive, will be busy at Kiwanis Camp. Miss Helen Wells, assistant, will be in charge.

Pukwana Camp held a ceremonial meeting at the home of their guardian, Mrs. L. E. Evans. The following girls received the rank of Firemaker: Ruth Clendennin, Grace Elizabeth Evans, Dorothy Welch, Marie Lessenhop, and Julia Rider.

About two hundred girls went to the cemetery, to assist with the Memorial Day exercises.

Aghiya camp will hold a ceremonial Thursday, evening.

The Goldfinch Nest of Bluebirds held their May exercises Wednesday, at 4:30 at the home of Margaret Straub. Refreshments were served.

### COTNER NOTES.

The closing chapel of the present school year was held Tuesday. President Harmon presented E. F. Snavely who has been elected acting-president until the office has been permanently filled. Mr. Snavely announced that he would continue the program set in motion by the retiring president and predicted a successful year for the school.

Prof. J. F. Duncan announces that prospects for a large student body for next year are very promising. Advance information leads him to believe that Cotner will have the largest enrollment in her history next year. Already a large number of students have written that they would enroll for the coming term.

The alumni association, at their annual business meeting, elected officers for the coming year. They are: President, Ralph Walker; vice-president, Mrs. Faythe Leavitt; corresponding secretary, Mrs. Mary McRae; secretary-treasurer, Earl Parminter.

The Junior class won the class championship in the tennis tournament. The class was represented by Clyde Sherman and Harold Cooper.


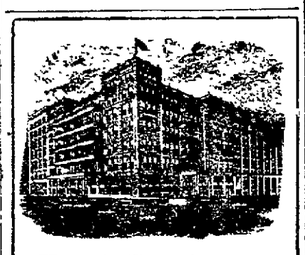

Real Food Values
IN
LINCOLN LUNCH ROOM
LUNCHEON 60c
Supper 85c
THE BEST FOOD.
Hotel Lincoln

Steinway

—A word full of meaning when on a piano

¶A word that assures the owner that he has the very finest musical instrument that can be made.

¶A piano that he will always like and always be proud of—A piano that will speak for itself—

You will never be satisfied until you own a STEINWAY

Schmoller & Mueller PIANO COMPANY
1220 O ST. B6124

Now is the time to Store Your FURS
Rudge & Guenzel Co
Your FURS are SAFE in Our Vaults.
FUR NEWS

HERE'S A SALE OF
SPRING AND SUMMER FURS
At Way Below Regular Prices

Some have sold in our regular stock for just twice what they're marked. Others were specially purchased at decided concessions. These are offered at below their regular prices.

Included in the collection is every popular fur. Here are the prices. Take advantage of the Savings.

| | |
|---|---|
| Stone Marten Scarfs | 21.00 |
| German Fitch Scarfs | 7.95 |
| American Mink Scarfs | 15.00 |
| Beautiful Fox Scarfs, in brown or taupe | 7.50 |
| Platinum Fox Scarfs | 59.00 |

Every fur scarf and choker in the house reduced for immediate clearance.
—Floor Two.

If Interested--
IN A GAS RANGE
BE SURE TO SEE THIS

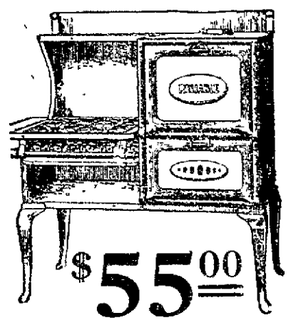

$55.00
RELIABLE
LAHR'S HARDWARE
1032 O Street Lincoln, Nebr.
A Convenient Place to Trade

Appetizing Biscuits

There's nothing finer—nothing more palatable than hot biscuits—made with Calumet.

When you put them into the oven you have a feeling of assurance—you are positive that they will "turn out" all right—and they always do—because Calumet never fails.

You are assured of the same success, no matter what you bake—doughnuts, muffins, cakes, everything in which you use Calumet.

The dependable, uniform quality of Calumet is one reason that it received highest awards at the World's Pure Food Exposition, Chicago; Paris Exposition, Paris, France.

Calumet is not only the most dependable of all leaveners—it is the most economical, because it is moderate in price—has more than the ordinary leavening strength, therefore you use less.

Don't tolerate the disappointments and failures that come from unreliable baking powders any longer—forget baking powder worries—buy and use Calumet.

A pound can of Calumet contains full 16 ounces. Some baking powders come in 12 ounce instead of 16 ounce cans. Be sure you get a pound when you want it.

DON'T REGRET—USE CALUMET

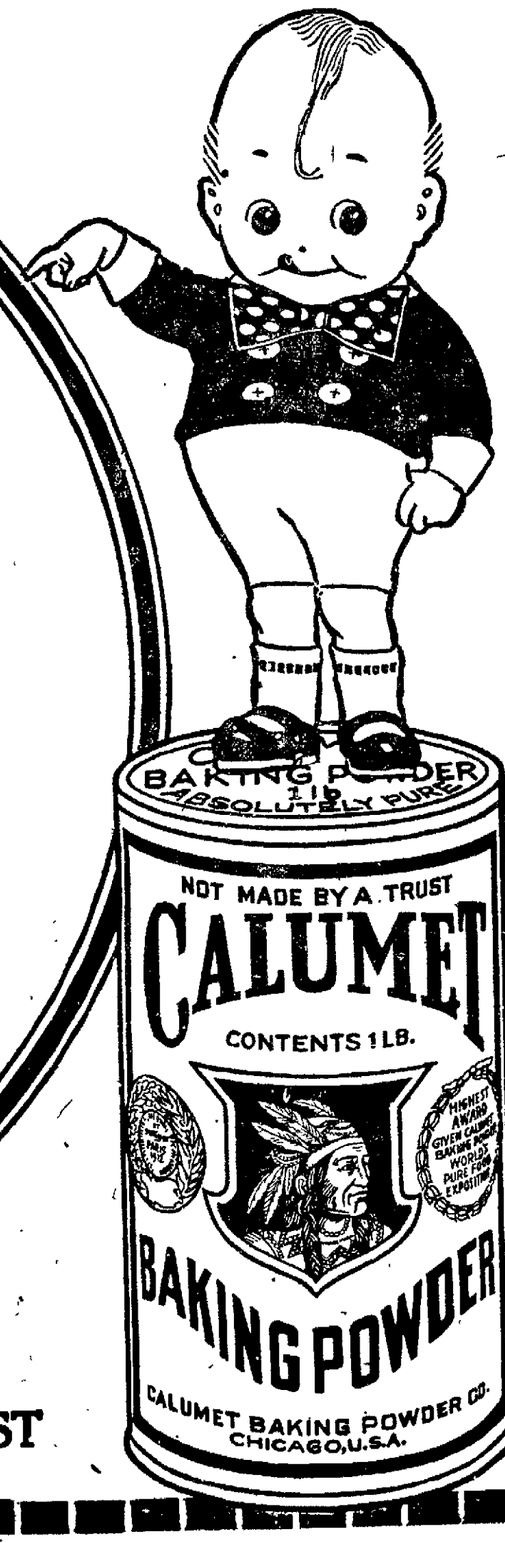


BEST BY TEST


NewspaperARCHIVE® NewspaperARCHIVE®

# UNIVERSITY GIVES ACCREDITED LIST

## State Announces Standing of High Schools Throughout Nebraska.

## Three Hundred Thirty Four High Schools Listed in Three Classes.

The university extension division has made public the list of accredited schools for 1921-22, which includes 157 high schools and academies in group A; 210 in group B, and in group C.

Accredited schools are such, as under inspection by the university inspector of accredited schools are found to meet the standards to a degree appropriate for their respective classes.

The list follows:

Group A.

Adams
Ainsworth
Ansley
Arlington
Auburn
Beatrice
Bethany
High school
Cotner academy
Bloomfield
Brok
Burwell
Cambridge
Central City
High school
Neb Cen Acad.
Chappell:
Deuel county
College View
High school
Un. Col. Academy
Crawford
Curtis
Neb school of Ag
Diller
Dodge
Edgar
Emerson
Exeter
Fairmont
Franklin.
High school
Academy
Fullerton
Genoa
Gibbon
Gothenburg
Grant.
Perkins County
Albion
Alliance
Arapahoe
Ashland
Bayard
Beaver City
Blair
High school
Dana academy
Bridgeport
Broken Bow
Callaway
Cedar Rapids
Chadron
Clarks
Clarkson
Columbus
Crete
David City
Dix
Dorchester
Elmwood
Ewing
Fairbury
Falls City
Fremont
Friend
Geneva
Gering
Giltner
Grand Island
Guide Rock
Hardy
Hastings
High school
Academy
Holdrege
Holmesville
Humboldt
Kearney
Laurel
Lincoln
High school
Teachers College
High school
School of Ag
Lyons
Madison
Meadow Grove
Minden
Nehawka
Nelson
Norfolk
North Platte
Oakland
Omaha
Benson
Central
Creighton Acad
Mt St Mary's seminary
Sacred Heart academy
South
O'Neill
High school
St Mary's
Osceola
Pern
Demon H S
Plattsmouth
Randolph
Red Cloud
Sargent
Harvard
Hotelock
Hebron
High school
Academy
Howells
Jackson
St Catherine
Kimball
Kimball county
Lexington
McCook
Mead
Milford
Nebraska City
Neligh
Newman Grove
North Bend
Oakdale
Ogallala
Ord
Orleans
Pawnee City
Plainview
Ragan
Ravenna
St Paul
Schuyler
Seward
High school
Lutheran Acad
Scottsbluff
Stanton
Stromsburg
Sutton
Table Rock
Tekamah
University Place
High school
Neb Wes. Acad
Valparaiso
Walthill
Wayne
Weston
Wilber
Wood River
York
High school
Academy
Shelton
Sidney
Spencer
Keya Paha Co
Sterling
Superior
Syracuse
Tecumseh
Tobias
Wahoo
High school
Luther Acad
Waverly
Weeping Water
Westpoint
Wisner
Wymore

Group B

Alexandria
Alliance
St Agnes Acad
Alvo
Atkinson
Bancroft
Bartlett
Wheeler county
Bassett
Rock county
Beaver Crossing
Belgrade
Belvidere
Bennet
Bladen
Blue Hill
Boelus
Brady
Butte
Campbell
Carroll
Cheater
Clear Water
Columbus
St Francis Acad
Cortland
Craig
Creston
Culbertson
Davenport
Dewitt
Dunbar
Edison
Elkhorn
Allam
Alma
Arcadia
Axtell
Barneston
Otoe Cons.
Bartley
Battlecreek
Beemer
Bellevue
Pioneer Union
Benkleman
Bertrand
Bloomington
Blue Springs
Bradshaw
Brainard
Cairo
Carleton
Cedar Bluffs
Clay Center
Coleridge
Cook
Cowles
Creighton
Crofton
Dannebrog
Dawson
Doniphan
Eagle Cons.
Elgin
Elmcreek
Elwood.
Gosper county
Fairfield
Farnam
Firth
Gordon
Grand Island:
Academy
Greenwood
Gretna
Hampton
Hartington.
High school
Holy Trinity
Hayes Center
Hayes county
Hildreth
Homer
Hubbell
Hyannis
Indianola
Kearney
Mil. Acad
Lawrence
Lewiston Cons
Lincoln:
Cathedral
Whitten-Carlisle
Lodge Pole
Loup City
McCool
Madrid
Mason City
Maywood
Milligan
Kustis
Falls City:
Sacred Heart
Filley
Gandy:
Logan county
Grafton
Greeley
Gresham
Haigler
Harrison
Sioux County
Hastings.
Anselmo
Arnold
Belden
Big Springs
Broadwater
Burchard
Ceresco
Comstock
Dakota City
Danoura
Deshler
High school
Lutheran H S
Libs
Hay Springs
Hershey
High school
Howard
Humphrey
St Francis
Jackson
Julian Cons
Lebanon
Liberty
Union Center
McCook
Red Willow Cons
North Platte
St Patricks
Omaha
H S of Com
St Bernards
Page
Raymond
Rosalie
Antioch
Arthur
Arthur county
Benedict
Bristow
Brunswick
Bushnell
Creighton:
St Ludgers
Dalton
Decatur
Douglas
Eddyville
Guide Rock:
Bekler Cons.
Hemingford
Hickman
Humboldt
Barton Cons.
Inman
Johnson
Kennard
Lewellen
Lindsay
Holy Family
Mitchell
Sunflower Cons.
Ohowa
Palmyra
Reynolds
Royal
Ruloo
Shelton
Academy
Sumol
Wilton
Wilcox
Wood Lake
Yutan
Scottsbluff
Lake Alice
Sidney
St Patricks
Virginia
Whitman
Walbrich
Wynot

Group C

Chambers

## MEMBERS OF CABINET OF BUSINESS WOMEN'S LEAGUE

Portraits of Miss Trott, Mrs Brown, and Miss Martin by Dole.

Top row left to right: Dr. Mary JoDon, Miss Annette Martin and Miss Grace Trott.

Lower row, Miss Eleanor Hinman, Mrs. Esther Myers, and Mrs. Pearl Brown

These six women together with Miss Mildred Butler, whose picture is not shown are the new cabinet members of the Business Women's league.

Dr. JoDon is commissioner of the membership committee. Miss Martin of finance committee, and Miss Trott is the new president. Miss Hinman is commissioner of the committee on public affairs; Mrs. Myers is in charge of educational committee and Mrs. Brown will supervise the recreational work.

## OAKWOOD LODGE, Y. W. C. A. CAMP, OPENS THIS WEEK

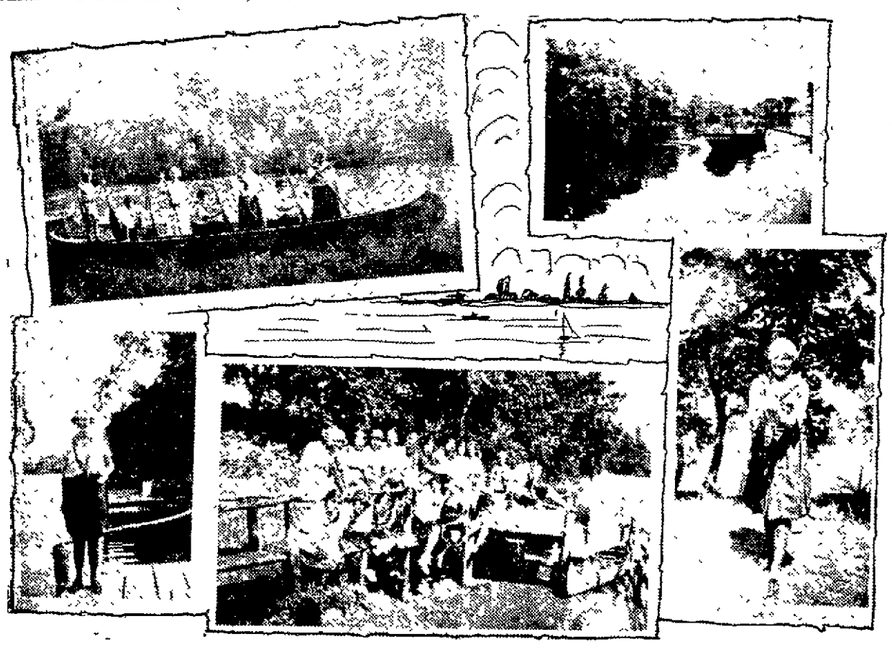

Oakwood Lodge, on the Blue is the summer haven for all Y. W. C. A. girls and any other business girl who wishes to spend any of her week-ends or vacation period there during the summer months. The Lodge was opened for the first time this week-end, when the members council went down for a camping party, and some Doane commencement visitors were also guests.

The camp is just two miles from Crete, and is ideally located for a good camp. This year the Lodge has been enlarged, and several improvements have been made, walks have been put around the buildings and various other things have been done. There is great opportunity for summer recreation, and the time is never dull for there is a wonderful place to swim a good place to fish, plenty of space for hikes, and good boating. The members' council group made some nice cushions for use at the camp during the past month.

Next week the Lincoln Axis club will spend the week-end at camp. The week following that, the Lincoln Girls' Reserves and after that the federated clubs. The 1923 Girls' Reserve have been doing Y. W. C. A. work among the school children.

Miss Ruth Peterson and Miss Mildred Bryan are directors of the camp.

During the month of June, the camp will be devoted to various Y. W. clubs, after that it is open to visitors.

## Missionary Society Holds a Meeting

The Woman's Home Missionary society of the Lincoln district of the Methodist Episcopal denomination holds its convention at Grace M. E. church on June 6 and 7. The program follows:

**Tuesday Afternoon.**

Reception to delegates 1:30 to 2 o'clock.
Devotions—Mrs. E. J. F. Connely.
Welcome—Mrs. C. M. Shepherd.
Minutes of 1921.
Appointment of committees.
Special music.
Address—Mrs. June Wright, national field secretary.
Why the need of a children's home in Lincoln—H. H. Antles.
Our new Omaha city mission—Mrs. Irving C. Wood.
Executive meeting, 5:15.
Queen Esther rally, 6 p. m.

**Tuesday Evening.**

Original pageant.
Under two Flags—Auxiliaries of Lincoln and suburbs.
Offering.
Benediction.

**Wednesday Morning.**

Praise service—Mrs. W. H. Mitchell.
Minutes.
Roll call of auxiliaries.
Reports—Auxiliaries, Queen Esthers, Home Guards, Mothers' Jewels.
Charts—District officers.
Election of officers.

**Wednesday Afternoon.**

Devotions—Mrs. Frederick Ames Stuff.
Special music.
Memorial—Mrs. E. E. Hosman.
Question box—Mrs. J. F. McAnally.
Pennats—Mrs. W. D. Moseley.
Miscellaneous business.
Adjournment.

# SOCIETY

(Continued from page 8.)

Taylor, as hostess. Twenty-five were present, and those from out of town were Mrs. Arthur Gilwick of Ulysses, Mrs. Ernest Stancliffe, Crete, and Mrs. Loren Mills, Omaha. During the afternoon Mrs. Royal Brewster entertained with a group of songs, among which was one of Thurlow Lieurance's latest numbers and Miss B. Champ, director of the dramatic department Wesleyan university, gave a number of readings. The handkerchiefs were brought to Miss Schreckengast in a basket carried by her little niece, Genevieve Taylor. On each gift was a rhyme which the bride to be was told to read aloud. At 5:30 o'clock, a two course tray luncheon was served. On each guests tray were bride's favors of rose corsages and packages of fancy candies.

Saturday afternoon Mrs. J. L. Claflin and Mrs. R. E. Holland of University Place entertained twelve old friends of Miss Schreckengast at the home of Mrs. Claflin. The home was decorated with garden flowers, and the time was spent informally. At the close of the afternoon a two course luncheon was served. Miss Schreckengast was presented with an electric toaster on behalf of the guests.

Mrs. J. M. Brown, 990 South Twenty-second street was hostess to thirty guests last Wednesday evening in honor of her daughter, Aileen, whose marriage to Arthur Sigamark will take place at St. Mary's cathedral, June 8. Garden flowers were used throughout the house for decorations. A special feature of the evening was a mock wedding with Miss Lillian Charters as bride, Berladine Lodge as groom and D. L. Tyrell impersonating the minister.

Last Monday evening Miss Irene Flory was hostess at a shower in honor of Miss Brown, and last Thursday evening Miss Genevieve Lodge entertained at a miscellaneous shower in her honor.

Miss Madge Boyce a June bride, has been the honor guest at a number of affairs during the past week.

The early part of last week, Mrs. Martha Torrey Mayer entertained at an informal mother and daughter dinner at her home in honor of Miss Boyce. Covers were arranged for six. The guest favors were quill pens with which the guests were bidden to write verses to the bride.

Last Tuesday evening Miss Lila Pohlman entertained a number of guests at dinner for Miss Boyce. The after dinner hours were spent informally.

Thursday evening, Miss Gertrude Kettlefield was hostess to a number of friends for Miss Boyce. The time was spent informally and the honor guest was presented with a pottery vase and an embroidered center piece.

Friday evening, the Ora alumnae entertained at an attractive dinner at the Lincolnshire for Miss Boyce. Covers for sixteen were arranged at one large table, bearing a center piece of spring flowers. Miniature brides were used as place cards. The bride was presented with a silver sandwich tray.

Out of town guests were Anne Peyton, Columbus, Eva White, of Boise, Idaho; and Mrs. Selema Hollingsworth, Kearney.

# Social Clubs

Llasmet club held the last meeting of the season Friday at the home of Mrs. C. D. Wood, 2041 South Seventeenth street. Dark red peonies were used profusely in the dining-room and peonies, syringa and roses in the other rooms. After luncheon the ladies enjoyed the yard and garden, returning to the house for the regular meeting, and election of officers. The new officers are Mrs. C. H. Shore, president; Mrs. E. F. Snavely, secretary. Following the election Miss Letha Scott entertained the ladies with several humorous readings.

The next meeting of the club will be in September.

Entre Nous club was entertained Thursday afternoon by Mrs. George Preece, 3511 Q street. Fifteen members were present and one guest, Mrs. Will Cunningham. The annual election of officers was held, at which Mrs. M. T. Caster was chosen president, Mrs. Will Green vice-president, and Miss Bess Wagner secretary. After the election a social afternoon was spent, terminated by a delicious two-course luncheon.

The club meets a week later on Friday at the home of Miss Frances Robinson, 1310 South Tenth.

The members of the T. E. D. club met with Mr. and Mrs. L. L. Moorman at their home, 348 North Thirty-second street, Thursday evening. The evening was spent with cards at which Mr. and Mrs. William Mulder made high score. A delicious two course luncheon was served at the close of the evening.

The next meeting will be a picnic to be held at Seward in two weeks.

The Wiki Wiki club met for a 1 o'clock luncheon at the home of Mrs. J. E. Aylwin Friday afternoon. Covers for twelve were arranged at two tables which fere made attractive by pink roses and peonies. The afternoon was spent with cards at which Mrs. J. A. Hall made high score, Mrs. H. E. Aylwin won the guest favor.

The next meeting will be at the home of Mrs. Chris Krogh, 926 F street, Tuesday, June 13.

The members of the Lennox club met Wednesday afternoon at the home of Mrs. Sylvester Fitzgerald. Guests of the afternoon were Mrs. George Wiederspan and Mrs. Earl her daughter, Mrs. Earl Goddard, Doddard. The time was spent informally with games. One contest was held and the prize winner was Mrs. C. F. Husemoller. At the close of the afternoon the hostess served a dainty to-course luncheon assisted by her daughter, Mrs. Earl Doddard. The next meeting will be a picnic which will be held at Antelope park June 28.

All members of the club and their children are invited to attend.

The Four o'clock club was entertained Wednesday afternoon at the home of Mrs. Garwood Breazeale, 1128 Peach street. The time was spent with cards and high score was made by Mrs. F. F. McCleary. Mrs. Garret Johnson won the consolation favor.

The club will meet Wednesday, June 14, with Mrs. Arthur Holk, 1128 Peach street.

Mrs. S. B. Worrell, 2845 O street was hostess to the members of the El Deen club at her home Monday afternoon. Fourteen members were present and four guests, Mrs. H. Mosiman, Mrs. J. O. Hostettler and Mrs. W. W. Worrell. A special feature of the afternoon was the election of officers which was as follows: Mrs. A. H. Copsey, president; Mrs. Gilbert Gooden, vice president; Mrs. C. C. Dimbaugh, secretary; and Miss Sarah Bender treasurer.

The club will have a picnic Monday, June 12, which will be the closing meeting for the season.

# Personal

Among the out-of-town people who attended the commencement exercises of the Nebraska school of business Thursday evening were Mr. and Mrs. George Hoerath, Herkimer, Kas.; Mr. and Mrs. John A. Grady, Raymond; Mrs. Harlow Thompson, Marysville, Kas.; Miss Olga Frederickson, Walnut, Ia.; Mrs. Akenschiet, Omaha; Mr. A. J. Adams, Vail, Ia.; Mr. and Mrs. H. M. Thompson, Marysville, Kas.; Mrs. Pauline Wonders, Otho, Ia.; and Miss Clara Klein, Friend.

Mr. and Mrs. Victor Seymour and their son, Robert Victor, of Norfolk, are spending University week with Mr. and Mrs. H. C. Lindsay, 3638 D street.

Mr. and Mrs. J. M. Chowins, Miss Katherine Babcock, and Fred Lee, motored Saturday afternoon to Stromsburg, where they will be entertained Sunday by Mr. and Mrs. Zilra Osmun. Misses Mina Jensen of Hampton and Celia Burk of Grand Island will join them in Stromsburg.

Mr. and Mrs. Clare H. Sutton of Los Angeles announce the birth of a daughter, Juanita. Mrs. Sutton was formerly Miss Fern Lansing of Lincoln.

Miss Rachel Sutherland who has been teaching for the past four years in the Kearney high school has returned home for a few days' visit with her parents, Mr. and Mrs. A. E. Sutherland, before leaving for the Pacific coast where she will spend her vacation.

Mr. and Mrs. George Woods are in Chicago for a short visit.

Mrs. William Blyth of Evanston, Wyo., is the guest of Mrs. F. Quick.

Mrs. H. L. Gazley of San Antonio, Tex., is the guest of Mrs. Ross P. Curtice.

Mrs. Livingston of Plattsmouth is the guest of Mrs. C. E. Yates.

Mr. and Mrs. Lionel Henkle with their little daughter, Patricia Louise, of Holdrege, are the guests of Mr. Henkle's parents, Mr. and Mrs. E. E. Henkle. Mr. and Mrs. Henkle came to attend the affairs of university week and their sorority and fraternity banquets Friday evening.

Miss Nora Graham who has been here since last September leaves next week for a visit in Rochester, Minn., and from there will go to her home in Wisconsin.

Mr. and Mrs. Earl K. Lee and son Jack of Fremont, are guests at the home of Mr. and Mrs. Harvey C. Kendall, 2542 B street.

Mr. and Mrs. Bert Griffith are leaving to make their home in Kansas City for the past month and Mrs. Griffith expects to leave the last of the week to join him there. Mr. and Mrs. Griffith have made Lincoln their home for a number of years and will be greatly missed by a large circle of friends.

James White of Estherville, Ia., who is the guest of his uncle and aunt Mr. and Mrs. Lew Marshall expects to leave Tuesday for Sioux City, Ia.

Miss Rose Carson, Miss Jennie Carson and Mrs. Charles W. Sanford plan to leave about the middle of June for an extended motor trip. They will make the trip in Miss Rose Carson's car going from here to Detroit, where they will take the boat to Buffalo. From Buffalo they will motor on east, and into the New England states where they will spend the summer stopping for from one to two or three weeks at the charming hotels and inns of New England and motoring through the mountains and along the seashore.

Miss Eleanor Delight Garfen, who has been teaching French and English the past two years in the Cedar Rapids, Neb., high school, has returned to her home, 2826 T street.

Miss Dorothy Pettis, who for the past year has been teaching French at Hamilton college Lexington, Ky., has returned home for a month's stay before going east for summer study.

Mr. and Mrs. Francis Gable left the latter part of the week for Kansas City, where they will make their home. Mr. Gable has accepted a position on the editorial staff of a large publishing company there.

Kenneth A. Clark, and J. W. Neilson have been awarded the scholarship to Iowa State college at Ames for the coming year. Mr. Clark will take his master's degree in animal husbandry and Mr. Neilson plans to take his master's degree in agronomy. Both will receive degrees from the University of Nebraska Monday. Mr. Neilson is a member of Alpha Zeta fraternity. Mr. Clark is quite prominent in school activities, being affiliated with the Farm House fraternity, Alpha Zeta, director of the Farmer's Fair board, and also president of the Ag club.

# Red Cross Worker Finds That Children in Europe are Both Helped and Handicapped as Result of War

BY ELEANOR HINMAN

What is it like to be a child in Europe at the present time, in some of those unpronounceable countries newly carved out of the wreck of the old ones, which for most of us Americans are not even a spot on the map, not even a name, but only a jumble of consonants on a printed page?

If an American can say, it is probably Lyman Bryson, son of Mr. and Mrs. Bryson of 1453 G street, who has recently returned home on a six months vacation from his work with the League of Nations. For the past three years he has been in Europe organizing Junior Red Cross work throughout the schools in its many countries. To him such names as Czecho-Slovakia and Esthonia bring up visions of polyglot morsels sitting upon benches where their feet scarcely touch, or chattering to one another after class in several different languages. They bring pictures of threadbare enthusiastic scholmasters who live upon a pinched diet and are deeply immersed in politics, literature, and art as well as the stream of talk which through the channels of many languages continually laves the plains of eastern Europe. He has had such opportunities as few Americans enjoy to see things from the point of view of the children in these countries.

It is the children who will have to bear the greatest part of the financial burden of the late war, and it is a crushing burden. It is they who have suffered most from the starvation that still continues in many districts. But says Mr. Bryson, they have some compensations.

Europe is an old continent, and until recent years it has been managed chiefly for the benefit of grown-ups and old people. Children existed to be seen and not heard, and to do what was convenient for their elders. Now, all that is changed. Everything is the children, the children, how can we save the children.

"This generation is done for. So use trying to do anything for us or with us. But if we can only get hold of the children and put some sense into their heads before it is too late, perhaps the world can be saved another such war. This was the burden of the chorus that Mr. Bryson heard in all the countries of Europe except Russia where he was not allowed to enter.

A great wave of idealism is sweeping through Europe, declares Mr. Bryson. In the old countries, it does not appear in the actions of the government, because that is still in the control of groups of politicians of the old school, but it comes out in a new attitude towards the unfortunate, towards children, war orphans, the maimed, the sick; and in the determination of a large portion of the people that a war shall not happen again. This humanitarian impluse always existed in Europe, but it was only the example of America that taught them to organize it and accomplish something with it. The great wave of idealism wich arose in America, upon the crest of which America entered the war, has moved away leaving us indifferent, but it has moved on into Europe and is seething and boiling among the age-old rocks of European customs, dashing against the time-honored chiefs of her "hard-boiled" politics. Will it succeed in overthrowing them?

In the new countries like Czecho-Slovakia and Poland, it has already done so, and the government is in the hands of the reformers.

Czecho-Slovakia, or "Czechy" as its own inhabitants call it more briefly, proved to be one of the most interesting places that Mr. Bryson had to visit. He lectured through it from one end to the other with Miss Masaryk, daughter of the president, and came to see the life of the villages, that the average tourist knows little about. And the villages are the great strength of Czecho-Slovakia.

In practically every village, the schoolmaster is the leading man. Wretchedly underpaid and threadbare though he may be, he is the center of the politics with which the place is certain to be seething, he reads the metropolitan and foreign papers and keeps the town posted on world affairs; he is the village oracle. School takes up only a part of his time. Besides being deep in politics he is probably also either an author, a poet or an artist and often a man of national prominence in some line. He would be busied with cultivating such cottage industries as the village might possess—the weaving of cloth by hand, the making of beautiful embroidery after patterns handed down for generations, the woodcarving, and so forth. Very often he would be the only educated man in the village, sometimes the only literate man.

But the boys and girls who grew up under his instruction and direction are growing into a world of interests. Since the village usually looks up to him, they take over his enthusiasms whole.

Some curious things result. Although this young Czecho-Slovakia is now one of the most prosperous countries in Europe, having enormous iron, coal and cement industries as well as very rich agricultural districts, it is only very slightly interested in this material prosperity. It has just gained its freedom and is chiefly interested in self-expression—in saying all the things that have been in its heart to say during the long years of Austrian domination. And it is over literature, handcraft, and so on that its children wax enthusiastic not over business and trade. Mr. Bryson is a little dubious as to the final consequences of such a scale of values, but finds it very interesting.

Another astonishing thing to the traveller from America is number of languages spoken by the eastern Europeans in all these small countries. "I knew a girl in Prague who spoke eleven languages fluently, and one of them was Arabic, one of the hardest tongues in the world to master. She had a degree as doctor of medicine, and was only twenty-one years old.

"It was very striking to hear little youngsters not yet in their teens chatter back and forth in several languages. In Esthonia, for example the children speak Esthonian at home. That is a minor language spoken by only about two million people in the whole world so it doesn't do them much good. Esthonia used to be under Russia and Germany, so in grade school they learn Russian and German. But Esthonia wants to get out from under the influence of Russia and Germany by cultivating a trade with other countries, so in high school they learn English and French. If they plan to go on to university they usually cap the climax by taking Latin and Greek. In that case they have seven languages by the time they graduate from high school.

"The system has its advantages. The school authorities admit that their graduates know only one idea in five different languages. But they are powerless to change it, partly because the government is too poor to put in scientific equipment that is so important in our American schools, partly because conditions in eastern Europe are such that one really needs a number of languages. The children speak fluently, although their vocabulary is small in any one language, they understand with ease, they read with some difficulty in all but one or two languages, and it is very rarely that they master writing in a foreign tongue."

Another country over which Mr. Bryson waxed enthusiastic was Italy which he considers the most idealistic of all the European countries which retains it old government. The reactionaries still have charge of the politics of the country, but the real leaders of the people are very advanced.

"Italy is a country of enormous contrasts," he says. "Part of it is still back in almost the same condition that it was in the middle ages. In the south are the great slum districts that supply most of the present immigration to this country. Yet Italy has some of the most advanced ideas about education in the world. The Montessori system is only one that we happen to have heard about. The whole country is in a ferment of educational experiment. Individuals build up wonderful schools.

"The striking thing about the Italian efforts is that there is so little which is stereotyped and machine-made about them. They come from the heart. For example, most of the war orphans in Italy are taken care of, not by the government, but by a great organization of common soldiers who, instead of working for special privileges voluntarily contribute out of their very small wages to support the children of their dead comrades. There are half a million such war orphans and no Americans or English are adopting them as they have with the French orpans.

"There are schools in Italy where a boy or of the streets may go and with no questions asked about his home or family be fed and clothed and given the best education that the world affords for so long as he cares to stay. In Venice and other seaport towns the wild little "wharf rats," the boys who swarm over the docks and belong to nobody in particular, are taken to unique schools on great ships anchored in the harbor, where besides a good elementary education they are taught to be sailors."

A school-boy in Italy does not lack for excitement because the struggle between the idealists and the reactionists has reached the pitch of frequent riots in the streets. Even pacificism has become a fighting matter. Mr. Bryson's speeches to the school-children were frequently interrupted, both in Italy and in eastern Europe, sometimes by rioting reactionaries and sometimes by rioting radicals.

In many European countries feeling runs too high for the children to be taught anything in schools about the war. It is well known that such is the case in Germany, where, says Mr. Bryson, the "revenge" party that wants another war and the liberal party that says Germany must work earnestly and honestly for world peace, are quietly engaged in a tussle of which nobody can say just what the outcome will be.

But if the school children are being left in considerable ignorance about the war, they are getting thoroughly acquainted with the movement for peace. Frequent exchanges of letters and of gifts between children in all sections of Europe and a great deal of reading and talk against war, are teaching them to look at things from the point of view of the fellow as well as their own. They are being taught to do things unselfishly for the community. Meanwhile, never before was so much done for them.

### DELICIOUS APPETIZERS

If you have chicken dinner, some sort of tomato appetizer is a good choice.

A fruit appetizer precedes lamb or beef very well. A fruit appetizer is also good before veal or pork or sausage.

Before fish some sort of vegetable appetizer or one containing bacon, may be served.

A mould of well-made, highly seasoned tomato jelly, a small mould neatly in the centre of a small plate, with a little minced parsley or a spoonful of Russian dressing quite as good to the eye as to the palate.

### VASSAR GIRLS OF TODAY TALLER

WILMINGTON, Del. — Physical education at Vassar college in the last ten years has increased the height of the average student 1½ inches President Henry Noble MacCracken told the parents of the students at Tower Hill school in an address. It also has added two inches to girth measurements and an extra size to the hands and feet, President MacCracken said.


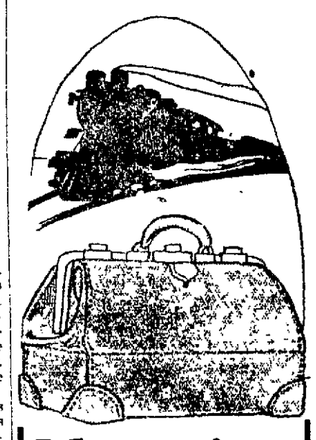

Vacation Days

Demand luggage that is durable, roomy, convenient as well as good looking. Ours are the durable kind. Let us supply that Trunk, Bag or Suit Case you will need to complete your outfit

C. A. Wirick Co
Exclusive Luggage Shop.
1028 O Street

Wedding Gifts

Choose a chest of Sterling Silver for the Bride. Nothing could be more appropriate and lasting. We have an assortment of beautiful designs and invite your inspection.

Chas. W. Fleming
Jeweler — Diamond Merchant.
1311 "O" St.

John T. Ayres—Registered Optometrist. If your eyes give you trouble—See Him.

Your Summer---

Not to early to get out your Summer Garments. Ladies' and Men's garments made to look like new. Cleaned, Pressed and Repaired at a small cost.

Return postage on out of town orders.

THE LINCOLN CLEANING & DYE WORKS
326-336 S. ELEVENTH LINCOLN, NEB.

Everything for the Picnic
NOTHING TO PREPARE
DELIVERED ANYWHERE
"Easy to Eat"
Picnic Lunches Put up in Individual Boxes.
Sanitary Box Lunch Co
2143 O St. B3071


NEWSPAPER ARCHIVE® NEWSPAPER ARCHIVE®

# LARGEST CLASS GRADUATED FROM THE UNIVERSITY

## 499 Will Receive Degrees at Exercises Monday Morning.

## Commencement Address to Be Delivered By John H. Finley.

The largest class in the history of the University of Nebraska, 449 graduates, will receive their degrees at the commencement exercises Sunday and Monday. Added to this number are sixty who completed their work last February but who will join the class to receive their "sheep skins," making a grand total of 509 graduates. This number will be still further augmented by about seventy who will receive degrees at the close of summer school, according to the registrar.

The baccalaureate sermon will be preached at 10:30 a. m. Sunday at the St. Paul Methodist church by Dr. J. G. W. Fast of Omaha. A sacred concert is to be given as a part of the exercises at the church at 8:15 p. m. by the university chorus under the direction of Mrs. Carrie B. Raymond.

Commencement exercises will be held at St. Paul's Monday morning. The graduating class, led by the university band, Chancellor Samuel Avery and professors will march to the church, where John H. Finley will deliver the commencement address. Mr. Finley is associate editor of the New Yorfk Times.

Throughout the day open house will be held at Ellen Smith hall, where a reception for the parents of seniors will be held during the afternoon, closing the school days of the class of 1922.

The list of graduates, as issued by the registrar's office Saturday, follows:

**Graduate College**

**Master of Arts.**

Alice M. Andersen, A. B. 1921—botany.

Arthur E. Axelson, A. B. 1921, Hutchinson Seminary—history, political science.

Frances Chamberlin, B. Sc. 1921—botany.

Ramona Chamberlin, B. Sc. 1921—botany.

Mamie E. Dunn, A. B. 1915, Wilhma and Vashti college — English, philosophy.

Mary A. Hansburg, A. B. 1920 — history.

Edward A. Fredrichs, B. Sc. 1921—rural economics, economics.

Leona M. Gilmore, A. B. 1920 — botany.

Russell L. Grossnickle, A. B. 1915—North Manchester college—mathematics.

Doris W. Hayes, A. B. 1921—botany.

Nellie L. Holt, A. B. 1921, St. Mary's college — English.

Mary M. Howard, A .B. 1920—English.

Thomas D. Howe, B. Sc. 1921 — botany.

John M. Howie, B. Sc. 1896—Cotner university—mathematics

Jay C. Knode, A. B. 1908—English language and literature, philosophy.

Joseph Kramer, B. Sc. in Agr. 1921—Botany.

Frank W. Kreizenbeck, A. B. 1921 Chadron State Normal—education, modern languages.

Manfred Lilliefors, A. B. 1920 — sociology.

James Mulenburg, A. B. 1920 — Hope college—history.

Caroline S. Nielsen, A. B. 1902 — Germanics, Latin.

Paul B. Pendleton, PJh. B. 1920—Denison university—English.

James D. Sourber, A. B. 1919 Lehigh university — modern languages.

Bernard G. Herman Thomas, A. B. 1918—Bacteriology, pathology, physiological chemistry.

**Master of Science.**

Edward F. Byerley, B. Sc. 1918, Virginia State college—Agricultural engineering.

Donald W. McLaren, B. Sc. 1921—chemistry.

James A. Waller, Jr., B. Sc 1919, Virginia State college—Agricultural engineering.

**Master of Science in Agricultural Engineering.**

Guy W. Walrod, B. Sc. in C. E. 1915—Civil engineering.

**Graduate Teachers Diploma.**

Emily A. Johnson.
Closson E. Reynolds.

**Bachelor of Science in Home Economics.**

Elsie L. Baumgartner.
Inez L. Bruce.
Elmina G. Burke.
Margaret Carman.
Vera E. Cleland.
Valera O. Downs.
Susan B. Elwell.
Mary L. Emmett.
Mary E. Hardy.
Kathryn L. Heckart.
Mary F. Herzing.
Kate R. Kreycik.
Vida N. Metzger.
Beulah A. Mills
Leona E. Nuernberger.
Alice R. Rees.
Minnie J. Reyman.
Mildred G. Thomas.
Blanche E. Votapka.
Helen A. Young.

**Bachelor of Science in Agriculture.**

James G. Baer.
Charles E. Barth.
Hugh E. Beall.
Ellsworth C. Brown.
Elmer L. Clark.
Kenneth A. Clark.
Frank M. Creasy.
Cecil E. Crowell.
Viola I. Fisher.
Clifford C. Girardot.
Wayne T. Gray.
Asa K. Hepperly.
Larence R. Holland.
Timothy G. Horning.
Marcellus J. Krotz.
Oscar M. Krueger.
Earl Lieber.
Johannes W. Nielsen.
Frank E. Pierce.
Harvey J. Seng.
Gustave A. Streitz.
Eaton M. Summers.
Paul F. Taggart.
Harry E. Weakley.

**College of Arts and Sciences.**

**Bachelor of Arts.**

Clarence W. Adams.
Lillian W. Adams.
Lois M. Ambrose.
Marian F. Amundson.
Thanning W. Andersen.
Rita S. Atkinson.
Cornelia J. Babcock.
Jeanette R. Bagnell.
Annabel L. Beal.
Ellen M. Berry.
Helen H. Blish.
Mary E. Boyd.
Helen A. Boylan.
Wesley R. Bratt.
Katherine L. Brenke.
Ruth Brownlee.
Elsie G. Burke.
Frances W. Burt.
Arthur C. Bush.
Marjorie B. Campbell.
Sylva L. Carter.
Hollis L. Caswell.
Walter H. Cattin.
Elwood B. Chappell.
Amelia A. Chard.
Edith L. Clark.
Laura W. Clark.
Norma V. Clark.
Helen S. Collins.
Earl L. Coryell.
Leonard M. Cowley.
Mary H. Crandall.
Martha E. Curtis.
Martha Davies.
Edith D. Dexter.
Helen A. Drummond.
Helen L. Duggan.
Helen L. Dunlap.
Eugene D. Ebersole.
Meda M. Eigenbroadt.
Imogene W. Evans.
Ruth M. Fickes.
Lillian L. Fitzpatrick.
Frances E. Foote.
Jane Foster.
Sara F. Foster.
Matilda Frankle.
Margaret M. Franson.
Hilda M. Gans.
Walter S. Gass.
Bessie E. Gift.
Wesley G. Gish.
Helen L. Glover.
Joy P. Guilford.
Roy H. Gustafson.
Erne H. Gustin.
Effie G. Haight.
Fannie Haight.
Hazel Haines.
Mary M. Haney.
Amy F. Hanson.
Myrl E. Hardin.
Margaret Henderson
Madalene D. Hendricks.
Mary L. Hibler.
Martha E. Hilton.
Helen CS. Hovland.
Harry H. Howarth, jr.
Effie A. Hult.
Dorothy H. Huse.
Olive M. Huse.
Perna M. Hutchinson.
Robert W. Inglis.
Anna B. Jensen.
Floyd A. Johnson.
Torval P. Johnson.
Ruth B. Kirschstein.
Elva L. Krogh.
Hanna H. Kuehne.
Mary L. Kula.
Frances E. Latham.
Ada L. Lawson
Eva J. Line.
Ruth K. Linrsay.
Nora B. Livingston.
Genevieve McCandless.
William N. McCrory.
Enid A. McCurdy.
Esther McCurdy.
Harold E. McGlasson.
Ellen M. McMillan.
Isabel G. McMonies.
Kathryn C. McMullen.
Violet McPherson.
Randolph T Major.
Esther M. Marshall.
Mary L. Mielenz
Paula E. Mittelstadt
Helen A. Mitten.
Glen O. Munger.
Esther E. Munson.
Hazel A. Muzzy.
Dorothea M. Nelson.
Vida P. Nelson.
Richard W. Newman.
Major W. Nigh.
Mary C. Noble.
Everett W. Northrup.
Nan K. Nyberg.
Esther E. Park.
Isabel Pearsall.
Dorothy M. Pierce.
Lillian G. Portenier.
Maud D. Porter.
Bert D. Quackenbush.
Mary L. Roberts.
Nannie H. Roberts.
Enger K. Robertson.
Madelyn A. Robinson.
Margaret A. Rosenstihl.
Ralph S. Russell.
Lillian M. Sharpe.
Mary E. Sheldon.
Mirth W. Sherer.
Charles S. Sieling.
George P. Sims.
Florence B. Slater.
Edward G. Smith.
Malcolm R. Smith.
Perry H. Smith.
Zela M. Sougey.
Henrietta M. Stahl.
Pauline S. Starrett.
Coy V. States.
Grace V. Staton.
Ann M. Stenger.
Alice L. Stevns.
Josselyn Stone.
William H. Storkan.
Helen E. Storms.
Leslie W. Stout.
Edgar H. Strieter.
Grace H. Stuff.
Emil H. Suhr.
Hazel C. Taylor.
Mary H. Taylor.
Sheldon Tefft.
Anne C. Temney.
Mary L. Thomas.
Grace E. Titus.
Hedwig C. Toelle.
Lenna F. Torrence.
Jessie C. Tucker.
Martha E. Uhlir
Frances C. Wahl.
Antoinette E. Waite.
Allen B. Ward.
Jessie B. Watson.
Marcus D Weldon.
Milton I. Wick.
Helen I. Wight.
Clyde E. Wilcdx
Katherine A. Wills.
Eleanor Wilson.
Katherine A. Wolfe.
Ruby M. Wolfenden.
Ethel M. Woods
Dorothy Wright.

**Bachelor of Fine Arts.**

Olive Baumann.
Dora Berg.
Mariana Cummings.
aron Douglas.
Faith Dunn.
Mildred ollehon.
Vivian Hanson.
Harry Krieger.
Grace McArthur.
Sarah Saunders.
Elizabeth Scribner.
Effie Switzer.
Emily Wanek.
Carol Williams.

**Bachelor of Science.**

Clarence Bantin.
Peter Barber.
Howard Bennett.
David Bloch.
Claude Cochran.
Ethel Curry.
Lloyd Dale.
George Haslam.
Patrick Hoxte.
Dwight Hughes.
George Johnson.
John Judd.
Worth McDonald.
Bernard McKenzie.
Cecil Mathews
Guy Moates.
Arthur Scmidt
Charlotte Schneider.
John Smalidon.
Fletcher Stewart.
Cornelio Tupas.
Max Wonders.
Lyle L. Wilcox.

**Certified of Physical Education.**

Ruth Fickes
Margaret Henderson.
Nannie Roberts.
Josselyn Stone.

**Certificate of Journalism**

Leonard M Cowley.
Roy H. Gustafson.
Bert D. Quackenbush.
Jesse B. Watson.

**Bachelor of Science in Business Administration.**

Loyd M. Blankenship.
Carl H. Brehm.
Willard F. Cox.
Edward G. Cressell.
Robert P. Eastwood.
Wayne C. Farmer.
Merlin R. Garey.
Grayson C. Garner.
John R. Gillette.
Herbert D. Gish.
Blaine C. Grabill.
Harm F. Harms.
Wallace B. Herrick.
Luther D. Johnson.
Joseph G. Knapp.
Edward L. Kokes.
Chester W. Larson.
Donald H. Mitchell.
Glenn Olmstead.
Frank D. Patty.
Nancy V. Pennoyer.
Eugene W. Pettee.
Pohn A. Petteys.
Bert L. Reed.
Milton N. Rosenbaum.
Clifford E. Spangler.
Leonard T. Waterman.
Arthur G. Wilson.
James C. Wilson.
Robert J. Wilson.
Roy S. Wythers.

**Doctor of Dental Surgery.**

Earl R. Berkey.
Dewitt S Bryant.
Thomas F. Cogan.
Harold H. Cox.
Kenneth L. Holmes.
Paul C. Houchen.
Maxwell J. Kline.
Cecil R. Lovell.
Charles F McAdams.
James J. Palmer.
Merritt C. Pederson.
John L. Pucelik.
Gerald B. Rich.
Walter A. Weber.
Arthur C. Zierott.

**College of Engineering.**

**Bachelor of Science in Architectural Engineering.**

Byron O. Dorn.
Edgar T. Seeley.

**Bachelor of Science in Agricultural Engineering.**

Horace M. Almy.
Lawrence W. Bratt.

**Bachelor of Science in Chemical Engineering.**

Alfred H. Mills.
Paul E. Peterson.
Charles A. Scheiffels, Jr.
Richard C Talbott.

**Bachelor of Science in Civil Engineering.**

Roscoe W. Anderson.
Hawley N. Barnard.
Arthur W. Bohner.
William J Bolling.
John C. Detweiler
Bernardino G. Carbonell.
Paul O. Harding.
Walter F. Hoppe.
Harvard S. Kinney.
Hilding A. Lind.
Albin V. Lindgren.
DeForest McCauley.
Waldo H. Mengel.
Albert E. Moomaw.
Otto A. Raecke.
Rufino Ramos.
Howard B. Roberts.
George S. Sulter.
Wilford C. Wiggins.

**Bachelor of Science in Electrical Engineering.**

Virgil S. Acton.
Michael J. Bodner.
Francis H. Doremus.
Lloyd T. Gibbs.
Lewis S. Grandy.
Howard J. Helm.
Harold F. Howe.
Ralph L. Kerr.
Byron C. McHirron.
Rosell C. Matteson.
Howard J. Platt.
Maurice W. Ross.
Glenn E. Spethmann.
Warren F. Sturtevant.
Theodore J. Woth.
Jesse M. Zimmerman.

**Bachelor of Science in Mechanical Engineering.**

Max C Heber.
Raymon A. Ogler.
Glen V. Pickwell.

**COLLEGE OF LAW.**

**Bachelor of Laws.**

Clyde Anderson.
Leo N. Bartunek.
George I. Craven.
John Davey.
Eugene E Dornbaugh.
William L. Dudley.
Rodney S. Dunlap.
Louis B. Finkelstein.
Edward Fisher.
Ralph W. Ford.
Elmer Gudmundsen.
Joseph C. Halbersleben.
Nehemiah S. Harding.
Walter M. Herbert.
Don May.
Clarence A. Howie.
Richard O. Johnson.
Doane F. Kiechel.
James W. Kinsinger.
Harold E. Kokjer.
Emil F. Luckey.
Emerson J. McCarthy.
Payson D. Marshall.
Mont L. Munn.
Ray W. Nedrow.
John F. Peters.
Carl H. Peterson.
John C. Pickett.
Marcus I. Poteet.
Chalmers K. Seymour.
Burgess M. Shumway.
William M. Sloan.
Arnold Steinkraus.
Wade Stevens.
Robert . Troyer.
Robert Van Pelt.
Fred B. Walrath.
John W. Williams.
Chauncep R. oodle.
Floyd E. Wright.
Arthur F. Young.

**Doctor of Jurisprudence.**

Don May.

**COLLEGE OF MEDICINE.**

**Graduate Nurse.**

Freda J. Consigny.
Madge M. Firkins.
Ina M. Kinney.
Roda M. McBride.
Marie A. Malmberg.
Hazel I. Marts.
June E. Meyer.
Pauline Polansky.
Mildred L. Reed.
Gertrude B. Roessler.
Anna M. Schriefer.
achel M. Sohl.
Vera M. Slemmons.

**Bachelor of Science in Nursing.**

Mildred L. Reed.

**Bachelor of Science in Medicine.**

Jay B. Babcock.
Lionel B. Brown.
William A. Bunten.
Martin R. Henry.
John E. Jackson.
Craig W. Munter.
Mary J. Sheldon.

**Doctor of Medicine.**

Lionel B. Brown.
Jerald J. Bruce.
William A. Bunten.
Horace E. Campbell.
Robert B. Eldredge.
James G. Fowler.
Curtis M. Galt.
Alex F. J. Hansen.
Clyde C. Hardy.
Otto M. Husted.
Charles H. Laugharn.
Roy C. Noble.
Homer Palmateer.
Emmet A. Pearson.
Cornelio B. Tupas.
William T. Webber.

**Graduate in Pharmacy.**

Fred E Brinkman.
Leona E. Crawford.
Robert Hardt.
Arthur P. Howe.
John A. Kidd.
Frank A. Nimic.
Sterling M. Ripley.
William Snider.
Ernest T. Stuhr.

**Pharmaceutical Chemist.**

Joseph G. Noh.

**Bachelor of Science in Pharmacy.**

William E. Davis.
Gladys Easton.
Arthur F. Prawits.

**TEACHERS COLLEGE.**

**Bachelor of Science in Education.**

Alice M. Bergland.
Mae E. Bergland.
Catherine A. Berney.
Mecan C. Bloss.
Clara B. Dickerson.
Daisie L Graves.
Velma M. Hall.
Dorothy M. Hammond.
Helen L. Hamsa.
Merle L. Malchow.
Irene B. Mende.
Grace L. Mooberry.
Marian E. Nye.
Alexnader J. Stoddard.
Lucile D. Williams.

**Candidates for the University Teachers Certificate.**

Lillian W. Adams.
Lois M. Ambrose.
Marian F. Amundson.
Rita S. Atkinson.
Jeanette R. Bagnell.
Elsie L. Baumgartner.
Annabel L. Beal.
Dora A. Berg.
Alice M. Bergland.
Mae E. Bergland.
Catherine A. Berney.
Ellen M. Berry.
Mecena C. Bloss.
Mary E. Boyd.
Helen A. Boylan.
Katherine L. Brenke.
Ruth Brownlee.
Inez L. Bruce.
Elsie G. Burke.
Marjorie B. Campbell.
Margaret Carman.
Sylva L. Carter.
Amelia A. Chard.
Helen S. Collins.
Edith D. Daxter.
Clara B. Dickerson.
Valera O. Downs.
Helen A. Duggan.
Helen L. Dunlap.
Faith E. Dunn.
Meda M. Eigenbroadt.
Mary L. Emmett.
Imogene W. Evans.
Frances E. Foote.
Jane Foster.
Sara F. Foster.
Matilda Frankle.
Margaret M. Franson.
Hilda M. Gans.
Bessie E. Gift.
Madeline Girard.
Helen L. Glover.
Daisie L. Graves.
Erne H. Gustin.
Effie G. Haight.
Fannie Haight.
Velma M. Hall.
Dorothy M. Hammond.
Helen L. Hamsa.
Mary M. Haney.
Amy F. Hanson.
Vivian Hanson.
Myrl E. Hardin.
Mary E. Hardy.
Harm F. Harms.
Kathryn L. Heckart.
Madalene D. Hendricks.
Martha E. Hilton.
Helen C. Hovland.
Olive M. Huse.
Perna M. Hutchinson.
Anna B. Jensen.
Carmen C. Kase.
Ruth B. Kirschstein.
Kate R. Kreycik.
Elva L. Krogh.
Hanna H. Kuehne.
Mary L. Kula.
Frances E. Latham.
Ada L. Lawson.
Irene B. Mende.
Grace E. McArthur.
Genevieve McCandless.
Enid A. McCurdy.
Esther McCurdy.
Paul McDill.
Isabel G. McMonies.
Kathryn C. McMullen.
Violet McPherson.
Merle L. Malchow.
Vida N. Metzger.
Mary L. Mielenz.
Paula E. Mittlestadt.
Helen A. Mitten.
Grace L. Mooberry.
Jaroslav Mulac.
Esther E. Munson.
Dorothea M. Nelson.
Vida P. Nelson.
Mary C. Noble.
Leona E. Nuernberger.
Nan K. Nyberg.
Marian E. Nye.
Isabel Pearsall.
Gladdays M. Phelan.
Dorothy M. Pierce.
Lillian G. Portenier.
Maud D. Porter.
Alice R. Rees.
Mary L. Roberts.
Enger K. L. Robertson.
Madelyn A. Robinson.
Margaret A. Rosenstihl.
Elizabeth Scribner.
Lillian M. Sharpe.
Mirth W. Sherer.
Florence B. Slater.
Zela M. Sougey.
Pauline S. Starrett.
Grace V. Staton.
Alexander J. Stoddard.
Helen E. Storms.
Grace H. Stuff.
Hazel C. Taylor.
Anna C. Temmey.
Mildred C. Thomas.
Jessie C. Tucker.
Blanche E. Votapka.
Frances C. Wahl.
Antoinette E. Walte.
Helen I. Wight.
Carol S. Williams.
Lucile D. Williams.
Katherine A. Wills.
Eleanor Wilson.
Ruby M. Wolfenden.
Ethel M. Woods.
Helen A. Young.

**First Grade State Teachers Certificate.**

Charles E. Barth.
Wesley R. Bratt.
Elmer L. Clark.
Norma V. Clark.
Richard E. Clark.
Donald L. Drummond.
Clifford C. Girardot.
Wayne T. Gray.
Omer W. Hermann.
Timothy C. Hornung.
Floyd A. Johison.
Esther M. Marshall.
Johannes W. Nielsen.
Major W. Nigh.
Esther E. Park.
Mary E. Sheldon.
William H. Storkan.
Paul F. Taggart.
Lenna F. Torrence.
Dorothy Wright.

# Kazebeer Out of Jail Short Time

(Special to The Star.)

CLAY CENTER, Neb., June 3.—The county attorney has dismissed the information which has been pending in district court against Russell Kazebeer, who was charged with attempting to extort money from Ed Clark of Edgar by means of threatening letters. Kazebeer was held on the confession of another man and being unable to furnish the required bond has been held in jail for several weeks. On the same day that the blackmail charge was dismissed Kazebeer was again arrested and placed in jail this charge being that of hog stealing.

# 'PERFECT LOVER' IS SHOT DOWN BY GRADUATE NURSE

## Woman Kills Man She Loves and Sends Bullet Into Own Body.

## Fails to End Life and Tells Story of Romance In Hospital.

(United Press.)

KANSAS CITY, Mo., June 3.—Miss Marie L. Beal, 26, pretty graduate nurse who emulated "Thuvia, Maid of mars" and slew her "perfect lover" lay on a hospital cot here tonight and told how forty-nine "other women" broke up her romance.

Frank Warren Anderson, 29, scion of a prominent Collingwood N. J. family, after promising to get a divorce and marry her refused to do so and showed her the list of forty-nine women and declared "they all love me and I love them" she said.

Then with Anderson's favorite novel open at a page picturing the beautiful Thuvia as having slain her lover in a great maritan palace she shot Anderson dead and sent a bullet, intended as fatal, through her own body.

"I found a passage in his diary that read:

"'Was ever a man in such a swirling vortex of hearts as I?'

"Then he said he was a 'devil' with the women and couldn't help it. He showed me the list of girls he said he loved, and who loved him.

"My name was last on the list—it was just down as 'Peg.'

"I shot him to keep him from breaking other women's hearts."

Miss Beal, her face pale with pain, barely whispered her story of passionate love for Anderson, overseas war veteran and official of a department store here.

"We met. We loved.

**Was the Perfect Lover."**

"He was the perect lover—the most wonderful of men. I came with him to Kansas City. He asked me to be his wife.

"I believed him when he said his divorce was pending and promised to wait. I left Kansas City and returned to my work at Springfield, Ill., hospital.

"I told the girls there of my great lover—I was true to him. His letters were tender, telling of our future together.

"My heart sang and two weeks ago I returned to Kansas City. He met me at the train but I saw something was wrong. He had turned cold, indifferent.

"I demanded an answer and he told me he had decided not to divorce his wife.

"'You have deceived me, Warren,' I told him. I wanted to be fair, but I thought of what I had told the girls that I knew.

"I tried to get work here but failed.

"I came to our little room in the hotel where I had seen love die and he was writing—he refused to show me what.

"The next day I went through his trunk and found his diary and read:

"'Was ever a man in such a swirling vortex of hearts as I?'"

"I demanded its meaning.

"'Peggy,' he said, 'I am a devil. You are the best pal I ever had, but I can't help it because I am a devil.

"Then he showed me a list of girls' names he had prepared—there were fifty, and mine was the last—just 'Peg.'

"'Yes, you are the last one,' he said.

"Oh God, I want to die. Then he told me of these other women of whom I was the last. One by one, he described them, their hair, their eyes, their whims.

**Had Girls In Twelve Cities.**

"I took the list and kept it—I couldn't stand it. There were girls in twelve cities.

"Then I decided. My heart is the last he will break.

"I would sacrifice my life on the altar of womanhood to save other women what I have gone through.

"Perhaps I have. Why should my body live? My heart is dead.

"His wife?

"You know the eternal triangle. I do not know where she is but she is probably praying for him—the wife always turns on the other woman.

"That is all my story. I have but one regret—that the aim at my own heart failed its mark.

"I remember little of that 'frightful hour,'" she said of the actual shooting. She completed her story, crying softly.

Physicians held hope for the girl's recovery tonight, they said. Authorities were getting in touch with Anderson's relatives at Collingwood, relative to disposition of the body after the inquest.

Anderson lived beneath the shadow of another woman's wrath, police declared tonight.

They found a letter to Anderson signed Frank Anderson, the father of the slain man, wherein the father said:

"When B. left here she swore she would find you if it took years and that she would do you all the harm she could.

"She acted like a wild woman then, and had a most peculiar look in her eyes. You know I heard her threaten to kill you on two occasions when you were on your good behavior for things she could not prove afterwards."

The letter pleaded that Anderson be warned, "for we all love you."

# Local Radio Set May Get Messages From Across Sea

What is said to be the most elabcrate antenna system in the city is now being installed by the Lincoln Business college on its building at Fourteenth and P streets. Steel masts 40 feet in height are being erected on opposite ends of the roof. Every possible means is being used to make this antenna scientifically perfect. It is of the L type and will be 80 feet high and 130 feet long. With the powerful receiving apparatus purchased by the college it will be possible to copy European stations under favorable weather conditions.

# ACQUIRES BUSINESS.

The business of the Mendenhall Optical company at 1306 O street has been acquired by I. H. Phillips, who for the past sixteen years has been manager of the optical department of the Brandeis stores in Omaha. Mr. Phillips will give his personal attention to the business. Perfectly fitted lenses and eye glass frames will give customers perfect satisfaction.

# Unknown Gunman Murders Tong Man And Makes Escape

**PORTLAND, Ore., June 3.—An unidentified gunman dashed into the cellar of the Lee Wing butcher shop here tonight, fired four shots into the body of Toy Tong, 60, Bing Kung Bowtong tongman, and escaped.**

**The man is thought to be a member of the op Sing tong whose fight with the Bing Wong Bowtong fraternity is of long standing. Even with Toy's death the Hip Song tong is still four slayings behind their enemies. Until this score is evened the police hold small hope for peace in Pacific coast Chinatowns.**

# M'CORMICK BOWS BENEATH FROWNS OF ROCKEFELLER

## Bends to Will of Oil Master and Withdraws Consent To Marriage.

## And For Time Being, At Least, Max Oser, Swiss, Takes the Count.

(United Press.)

CHICAGO, June 3.—Allah has spoken—John D. Rockefeller tonight put the marriage of his granddaughter, Mathilde McCormick, under the ban.

Harold F. McCormick bowed to the edict of the oil master when he withdrew, temporarily, consent of the marriage of his daughter Mathilde to Max Oser., Swiss stableman.

Edith Rockefeller McCormick, divorced wife of the former head of the International Harvester company and daughter of the world's richest man, won a victory when McCormick said "I'll investigate the charges that Oser is a fortune hunter. And in the meantime I withdraw consent to the marriage."

Upon the declaration of McCormick, the case of McCormick vs. McCormick was jerked from probate court to the "Gold coast" home o' the former harvester head.

And, there, according to friends of the family, McCormick promised his former wife that the seventeen year old Mathilde would not marry Oser, 27 years her senior, for three years.

**Abrupt End of Action**

Court action was abruptly ended just before McCormick and his former wife were to appear. Mrs. McCormick had asked the probate court which had appointed her recent husband guardian of Mathilde, to restrain the marriage of the girl to Oser.

Dismissal of the case from court made at the instance of Mrs. McCormick, carried with it the admonition of Probate Judge Henry Horner, who said:

"I expect Mr. McCormick, both as guardian and parent, to faithfully execute his trust. Mr. McCormick should take into consideration all the points raised by Mrs. McCormick."

Edwin Cossells, attorney for McCormick, concurred with the judge and said he would so advise his client.

In the fight between the members of the divided house of McCormick many believe that Mrs. McCormick has played the cards given her by John D. Rockefeller, her father.

Rockefeller, in public utterances has said "no foreigner will marry into my family."

Thus Max Oser, temporarily at least takes the "count."

# TARIFF QUESTION LOOMS AS ISSUE IN PRIMARY RACE

## One Republican Senatorial Candidate Takes Stand Against Protectionism.

## Attorney General and R. B. Howell Refuse to Be Drawn Into Discussion.

Frank John, recent state president of the United Comerical Travellers' and republican candidate for United States senator has sent a letter of Attorney General Davis, one of his primary opponents, asking the latter to tell where he stands on the question of a high protective tariff to increase the cost of things which the people of Nebraska have to buy.

Mr. John sent a letter several days ago to R. B. Howell, republican national committeeman, requesting him to inform the people what his attitude is with regard to protecting wealthy manufacturers of the east at the expense of consumers in the west. Up to this time Howell has not seen fit to make a statement of his views on the question.

The Star, which received a copy of the same letter addressed to Attorney General Davis, inquired of the latter whether he desired to make a statement. Mr. Davis replied that he had nothing to say. The letter sent by John to each of his opponents reads:

"Since entering the campaign as a republican candidaate for United States senator I discover after coming into contact with many people in various parts of the state that the protective tariff question seems to be one of the foremost issues of the day.

"In many public addresses throughout the state I have expressed my views very frankly in opposition to a protective tariff on any commodity which did not involve elements of public health or national defense.

"In view of the fact that you are also a candidate you will no doubt feel it your duty to give the people of Nebraska a very frank expression of your views on this subject."

# WOOLWINE SAYS IS PLOT VICTIM

## Every Public Man Ultimately Attacked By Some Woman, He Asserts.

## Alleges Charges Made By Miss Jones Attempt to Ruin His Future.

(United Press.)

LOS ANGELES, June 3.—"Every public man is ultimately attacked by some woman."

With that philosophy Thomas Lee Woolwine, noted prosecutor whose records includes handling of the many sensational criminal cases which have centered in Los Angeles during recent years, summed up his attitude towards the charges made against him by Ida Wright Jones.

The prosecutor was considered as in the tightest political corner of his stormy career. With characteristic vigor he was preparing to strike back—his fiery southern temper aroused.

"This attack on me is an attempt by two individuals who for years have used every foul means that their mendacity could conceive to blacken my name and who have now resorted to the age-old political trick," declared Woolwine.

"These men have induced this woman to file with the civil service commission an unbelievable, vicious and unfounded attack upon me."

**Ready to Make Fight.**

While Woolwine was ready to fight if the charges, now in the hands of the grand jury, were pressed, Los Angeles was quivering with interest in the case.

The people saw the picture of Woolwine—the man who sent to jail Harry S. New, jr., who claimed his father was a United States senator, for murder; who solved the murder of Jacob Denton and placed Louise Peet in prison for life; who prosecuted Madalynne Obenchain and Arthur Burch; who has not yet quit his efforts to find the slayer of William Desmond Taylor; and who now has the Ku Klux Klan fighting a decisive battle for its name and very existence in California—perhaps defending himself on the charges of a woman.

Ida Wright Jones, who accused Woolwine of improper relations with her, for seven years worked faithfully in his office as juvenile investigator. Dark haired, slowly passing into middle age, she was hardly a conspicuous figure until suddenly Woolwine sent a letter to the civil service commission announcing her dismissal and charging she attempted to "sell" him to his political enemies.

"He has ruined me and he'll be ruined too," was the way Miss Jones threw down the gage of battle.

# WARD CASE GOES TO JURY MONDAY

(United Press.)

WHITE PLAINS, N. Y., June 3.—Mrs. Walter S. Ward, wife of the confessed slayer of Clarence Peters, ex-sailor, whose body was found on a lonely road near Kensico reservoir, May 16, will break her silence Monday.

Mrs. Ward, it was learned today, will be the first witness to be placed on the stand when the case is presented to the grand jury in June. Among others who have been subpoenaed are George S. Ward, father of the millionaire slayer, Miss Lulu Barrows, a nurse in the home of Walter Ward in New Rochelle and Amy Mild, a maid to Mrs. Ward.

Following the report that District Attorney Weeks intended to present the case to the grand jury Monday, it was learned in the sheriff's office that a man by the name of John Guizo found in a Philadelphia hospital recovering from two bullet wounds, is suspected of being the "Joe Jackson" wanted as Peter's partner on the night of the shooting.

Reports reaching the sheriff's office stated that Guizo got in a fight with police officers who went to interview him. He denied any connection with the case and claimed he suffered his wounds during a riot in the coal region. Finger prints and photographs of Guizo are being rushed to the authorities here.

# Underwriters Hold The Closing Meeting of Year

The last meeting for the summer of the Lincoln Underwriters' association, which will be ladies' night, will be held next Saturday evening, June 10, at the Chamber of Commerce, at 6:30 o'clock. An exceptionally fine program is being prepared, among which will be the first appearance of the male quartet which has recently been organized. Following the program there will be dancing, and an earnest effort will be made to provide an evening of entertainment which will enable every one to derive pleasure from some of the many features. A prominent and able speaker from out of the city is being arranged for, and the pep which is characteristic of the present administration will be evident in the entire evening.

# Canadian Vessel Lodger On Rocks In St. Lawrence

**QUEBEC, June 3.—The Canadian Pacific steamship Montcalm, which went ashore in the St. Lawrence river yesterday off Beaconcourt was still stuck on a rock bottom tonight and the steamer Saguenay of the Canadian steamship company was ordered to take off passengers from the Montcalm.**

**While the Montcalm is resting in an easy position, on account of rock ledges it is not thought advisable to begin the attempt to haul her off with the passengers on board.**

**The ship had 836 passengers on board when she left here yesterday bound for Liverpool.**

# BRITISH TROOPS POUR INTO ERIN READY FOR WAR

## Will Sweep Down On Free State If London Conferences Fall Down.

## De Valera's Friends Say He Will Welcome Test With Crown Force.

(United Press.)

BELFAST, June 3.British infantry, artillery and airplanes, backed by destroyers in Belfast Lough, will go into action tomorrow night.

Two battalions of British infantry, a squadron of the royal air force and a battery of artillery started for the frontier war zone today. Authorities here said they hoped the threat of British participation in the defense against republican extremists forces would be sufficient to make the latter withdraw without further fighting.

**Pour Troops Into Erin.**

(International News Service.)

LONDON, June 3.—British troops are pouring into Ulster tonight and the stage is all set for the military occupation of the Irish Free State if the Anglo-Irish negotiations completely break down next week.

The seventeenth battalion of the royal fussiliers, recruited to full war strength and armed for active service in the field, left Aldershot for Belfast this afternoon.

A great British war fleet is being assembled in Ulster waters. The troops that have been concentrated in Belfast are moving to the Ulster-Free State frontier, where they are occupying strategic towns. They are supported with heavy siege guns light artillery, tanks, armored cars and machine guns.

An airplane squadron has reached Belfast and a dozen battle planes and scout planes will arrive within twenty-four hours.

Officials of the Ulster government believe that the massing of British troops is the first move in an offensive campaign against the republicans in the Free State. Advices from Belfast say that leaders of the Orange faction are confident that the Sinn Feiners will not back down and that the forthcoming week will again see the British in South Ireland with the nation enrolled in warfare.

Lord Cavan, chief of the imperial general staff and the war office have approved plans for a campaign in South Ireland if the Sinn Feiners cause the "peace negotiations" to fail next week.

The admiralty is ready to supply men of war and troop transports.

**Conference Deadlocked.**

At present there is a lull in the Anglo-Irish negotiations with the discussions at a deadlock. Downing street officials have slight hope of an agreement being reached next week.

The chief disturbing elements in the situation are the coalition agreement, negotiated by Michael Collins and Eamonn De Valera and the proposed Irish constitution.

The Irish negotiators have sent a communication to Premier Lloyd-George replying to the British demands which is described as "unsatisfactory, but sufficient to warrant a continuation of the negotiations on Tuesday."

The positive statement was made by officials close to Premier Lloyd-George that "Great Britain will never give up Ireland." It is claimed that the proposed Irish constitution virtually creates an Irish republic.

It is described as "going beyond anything Premier Lloyd-George was dreamed of when he proposed an Irish Free State."

The constitution fails to mention any measure of allegiance by the Irish to King George. Nor does it contain any oath by which members of the Free State parliament shall pay their allegiance to the British empire.

The British cabinet after reading the constitution demanded that it be revised. This demand was conveyed to the Irish by Premier Lloyd-George and Colonial Secretary Winston Churchill.

Meanwhile the leaders of the Irish provisional government at Dublin are not excited. The Dublin cabinet met during the day, but so far as learned they took no action towards rewriting the constitution.

Eamonn De Valera is standing pat and his colleagues declare that he will welcome a test of armed strength with the English.

# LAST GAS BAG MAKES REPORT

## Reed Lands In Missouri—Major Westover Has a Thrilling Journey.

MILWAUKEE, Wis., June 3.—Navy balloon Number 6, piloted by ex-Lieutenant W. F. Reed, landed 18 miles north of Eminence Shannon county Missouri, according to a message received here today. Reed estimated the distance as 555 miles from Milwaukee, which gives him second prize.

**Have Thrilling Experience.**

(International News Service.)

MONTREAL, Que., June 3.—Major Oscar Westover, U. S. army pilot of one of the bags in the American balloon race which left Milwaukee on Wednesday, and landed in the woods in the Lake St. John country on Thursday, today for the first time gave an account of his flying experience.

Major Westover had been in the air for sixteen hours and had covered 842 miles when he descended, an average speed of about 53 miles an hour. The American army officer declared his craft was driven in the wake of a sixty mile gale and the terrific speed at which he was traveling made it impossible to observe the nature of the country he was passing over. In his attempt to make a record flight, Major Westover declared he had thrown overboard all the camping outfit, radio set and emergency paraphernalia. They had nothing else to throw overboard, the major said, and were sagging badly when he decided to come down. The balloon landed in the tree tops, he said, but none of the occupants of the craft was injured.

NEWSPAPERARCHIVE®
NEWSPAPERARCHIVE®

# The Religious World

## WHERE YOU CAN WORSHIP TODAY.

Salem Evangelical church, Twenty ninth and Holdrege streets, J. A. Andrews, pastor. Sunday school at 10 a. m. Preaching at 11 a. m. Sermon, "His Will." Young people's meeting at 7 p. m. Preaching at 8 p. m.

Church of the Holy Trinity, Episcopal, Twelfth and J streets, S. M. Hayes, rector. Holy communion at 7:30 a. m. Holy communion and sermon at 11 a. m. The church school has closed for the summer.

St. John's Evangelical church, Tenth and New Hampshire streets, A. W. Saremba, pastor. Morning services in German at 10 o'clock Penticost sermon, "The Difference Between the First Christian Congregations and the Present Christian Congregations." Young people's meeting at 6:30 p. m. Sunday school at 2 p. m.

All Soul's Unitarian church, Twelfth and H streets, J. W. Macdonald, pastor. Special children's day services at 11 a. m. Ceremony of consecration of infants. Professional and other songs by children.

Reorganized church of Jesus Christ of Latter Day Saints, Twenty-sixth and H streets, Elder James M. Baker pastor. Sunday school at 9:45 a. m. Sacrament at 11 a. m. Evening services at 8 p. m.

United Brethren church, 2829 South Thirteenth street, S. M. Snider pastor. Sunday school at 10 a. m. Morning worship at 11 a. m. Sermon, "An Angel's Hand." A children's day program consisting of recitations and special music will be given at 8 p. m.

Gospel tabernacle, 535 North Tenth street, J. L. Marshall, pastor. Sunday school at 10 a. m. Preaching services at 11 a. m., and 7:46 p. m., Communion after the morning services.

Tabernacle Christian church, Seventeenth and South streets, A. J. Hollingsworth, pastor. Church school at 9:50 a. m. Worship and communion at 11 a. m. Regular monthly meeting of the official board at 3 p. m. Young people's meeting at 7 p. m., topic, "Better Friendships." Evening services at 8 p. m.

United Brethren church, Eighteenth and M streets, J. W. Rollings pastor. Sunday school at 10 a. m. Preaching at 11:15 a. m. Sermon, "The Cry of the World." A special children's day program will be given at 8 a. m. Young people's social hour at 6 p. m. and services at 7 p. m.

First Christian church Fourteenth and F streets, H. W. Batts, pastor. Church school at 9:30 a. m. Morning worship at 10:50 a. m. Dr. Rev. J. K. Shellenberger, who will assume his duties as acting pastor at once, will speak. Christian Endeavor meeting at 7 p. m., topic, "Better Friendships." Evening worship with orchestra concert at 8 p. m., followed by a short sermon by Dr. Shellenberger.

St. Mark's Reformed church, 1519 Q street, M. Grettler, pastor. Sunday school at 10 a. m. Communion service at 11 a. m. Sermon, "The Compelling Motive." Young people's meeting at 7:15 p. m., Alta Loofs, leader.

First Adventist, Twentieth and N streets, J. E. Kess, pastor. Sunday school at 10 a. m. Preaching at 11 a. m. This is the fourth in a series on "The Call of a Great Man." Junior young people's meeting at 6:30 p. m. Loyal Workers meeting at 7:15 p. m. Evening worship at 8 p. m. Sermon, "For Yourselves Know Perfectly that the Day of the Lord so Cometh as a Thief in the Night."

Temple Baptist church, Twenty-seventh and Holdrege streets, F. W. Amelie, pastor. Church school at 9:45 a. m. Morning worship at 11 a. m. Sermon, "The Sterness of Love." Young people's meeting at 7 p. m. Mrs. Gerald Norton leader. Evening services at 8 p. m. Sermon, "No More Jacob, but Israel."

Mt. Zion Baptist church, Twelfth and F streets, H. W. Baats, pastor. Sunday school at 9:30 a. m. Devotionals at 10:45 a. m. General prayer and covenant meeting at 11 a. m. Ceremonial services led by the camp fire girls at 7 p. m. Preaching and communion at 8 p. m.

Second Baptist church, Twenty-eighth and S streets, H. G. Smith, pastor. Sunday school at 9:45 a. m. Morning worship at 11 a. m. Sermon, "Why a Cross?" Young people's meeting at 7 p. m. Evening services at 8 p. m. Sermon, "Divine Harmony."

St Paul's Evangelical church, Thirteenth and E streets. A Matzner, pastor. Sunday school at 9 a. m. English service and communion at 9:45 a. m. Sermon. "The Outpouring of the Holy Ghost." German service and communion at 11 a. m. Sermon, "Our Pentacost Prayer."

First Baptist church, northwest corner of Fourteenth and K streets, W. T. Elmore, pastor. Morning worship at 10:30 a. m. Sermon, "The Climax of Christ's Teaching." Bible class at noon. T. S. Allen will speak to the young married people's class. Young people's social hour at 6:15 p. m. with services at 7 p. m. Evening worship at 8 p. m. Sermon, "The Price of Peace—A New World Menace."

Vine Congregational church, Twenty-fifth and S streets, M. A. Bullock, pastor. Communion services and reception of members, with Sunday school at 10:45 a. m. Miss Katherine Kimball will sing. Sunday school at noon. Young people's meeting at 7 p. m., topic, "Better Friendship."

Plymouth Congregational church, Seventeenth and A streets, W. W. Bolt, pastor. Morning worship at 10:30 a. m. Sermon, "The Scholar as Leader." Church school at noon. Young people's meeting at 7 p. m. Gertrude Carpenter leader. Evening worship at 8 p. m. Sermon, "An Adventure."

Elm Park M. E. church, Twenty-ninth and Randolph streets, Dr. Benjamin A. Cram, pastor Sunday school at 10 a. m., P. C. Timm, superintendent. Worship at 11 a. m Epworth league at 7 p. m. Preaching at 8 p. m., theme, "The Wise Son."

Trinity M. E. church, Sixteenth and A streets, Dr. E. N. Tompkins, pastor, Rev. Dewey Burham, associate pastor. Bible school at 9:15 a. m. Special number by the orchestra. Worship at 11 a. m. Sermon by Dr. Tompkins, "A Threefold Loyalty." Epworth league at 7 p. m., topic, "The Junior League." Wilbur Johnson will give a violin selection. Worship at 8 p. m., special sermon to young people of the church, subject, "An Investment in Life."

Emmanuel Methodist church, Fifteenth and U streets, Rev. Harold C. Capsey, pastor. Sunday school at 10 a. m. Public worship at 11 a. m. Junior and Epworth leagues at 7 p. m. Worship at 8 p. m. Sermon, "Lefthanded and Lighthearted."

First Presbyterian church, Thirteenth and M streets, Dr. Benjamin M. Nyce, minister. High school baccalaureate sermon at 10:45 a. m. Dr Nyce will speak on "Life's Imperative." Seats will be reserved for the class. Illustrated lecture on Porto Rico at 8 p. m. by Dr. Nyce. Bible school at 9:45 a. m. and 12 m. for adult classes. Next Sunday is children's day and there will be baptism of infants at the morning worship A nursery is provided for the care of children during the morning service. Intermediate young people at 5 p. m. Sylvia Lewis leader Topic, "Team Work." This is the last meeting before fall.

Westminster Presbyterian church, Twenty-third and Garfield streets, Rev. Paul C. Johnston, pastor. Sunday school at 10 a. m., W. T. Thompson superintendent Preaching at 11 a. m. Theme, "The Glorious Gain of God's Love." Evening theme, "Shadows That Heal." Junior Christian Endeavor, consecration meeting at 5 p. m., topic, "Teachings of the Lord's Prayer." Intermediate C. E. consecration meeting at 6:30 p. m., topic, "Better Friendship." Leader, Emily Blanchard. Senior C. E. consecration meeting at 6:30 p. m. Topic, "Better Friendships." Frances Waggoner leader.

St. Paul Methodist church, Twelfth and M streets, Dr. Walter Aitken, minister. The services will be held under the auspices of the University of Nebraska. Rev. Dr. Fast, the new minister of the First Methodist church of Omaha, will deliver the baccalaureate sermon at 11 a. m. Mrs. Raymond and the university chorus will give a great musical program entitled, "The Gate of Life" at 8 p. m. A cordial invitation is extended to all. Church school at 9:45 a. m. the program of the sacred concert at 8 p. m.:

Organ prelude, "Andante Cantabile"—Tschaikowsky.
Processional, "Day is Dying in the West"—Sherwin.
Invocation.
Hymn, "Softly now the Light of Day"—Gottschalk.
Prayer-Concluding with the Lord's Prayer Chanted.
Anthem, "Hail to the Lord's Anointed"—Hanscom.
Ladies Chorus, "Love's Lullaby"—Stetson.
Chorus, "Lovely Appear" —(Redemption.)—Gounod.
(Miss Bernice Bays, soloist.)
Quartet, "The King of Love My Shepherd Is"—Shelley.—(Ward, Burgess, Vasick, Ferguson.)
Offertory, "Adagio" (Sonata Pathetique Op. 13)—Beethoven. (Violin solo, Mr. Leland Wood.)
Anthem "Sanctus"—Gounod.—Miss Ethyl Robinson, soloist.
Contralto solo: "Thy Will be Done" —Wildemere—Mrs. Frances Burgess Vacik.
Solo and semi-chorus, "Hark Sweet Angel Voices" —Wildemere —Miss Exie Burgess, soloist.
Anthem, "O, For the Wings of a Dove" —Mendelssohn —Miss Ethel Upton, soloist.
Anthem, "My Faith Looks Up to Thee"—Schnecker —Violin obligato, Mr. Leland Wood.
Recessional, "Grant us Thy Peace" Hopings.
Organ postlude—Stern.
Mr. H. O. Ferguson, director, Mrs. C. W. Fleming, organist.

Grace Methodist church, Twenty-seventh and R streets, Dr. John H. Clemmens, pastor; Oscar W. Low, director of religious education. Church school at 9:45 a. m. C. W. Watson, executive superintendent. Organized classes for all departments —Worship at 10:55 a. m., subject, "The Place of Childhood." Special children's day program during the regular church service hour. The pastor will speak especially to the boys and girls. Class meeting at 12:15 p. m., C. W. Carter class leader. Epworth league at 7 p. m., Andrew Bowen leader. Intermediate devotions at 7 p. m., Miss Mabel Swanson leader. Worship at 8 p. m. Sacred concert by vested choir of fifty voices, mixed quartet and special soloists. The public is invited.

Trinity Lutheran church, Thirteenth and H streets, H. J. Eggold, pastor. Sunday school and Bible classes at 9:15 a. m. Service preparatory to communion at 10 a. m. Service in German at 10:30 a. m. Bible study at 7 p. m. Sacred concert at 8 p. m. in connection with the graduation exercises of Trinity Lutheran school. Following is the program:

Choir, Break forth into Joy—Barnby.
Organ, Rhapsody—Silver.
Voice, The Lord is my Light—Speaks.
Choir, Thine is the Kingdom—Gaul.
Violin, Selected.
Choir, Yes, the Redeemer Rose—Mansfield.
Organ, Variation on a well-known hymn—Jackson.
Hymn—Congregation.
Address.
Presentation of diplomas.
Commencement song by the school.
Choir, The Day is Ended—Bartlett.
Prayer and benediction.
Soloists, Miss Elsie Langermann, soprano; Miss Selma Hansen, violinist; Prof. O. H. Sunderman, organist.

First Lutheran church, near Thirteenth on K street, D. Verner Swancon, pastor. Swedish service at 10 a. m. Sunday school at 10:30 a. m. Morning service in English at 11:15 a. m. Sermon, "The Blessings of Pentacost." No evening service. The pastor will speak at the Trinity Lutheran church at Omaha.

Second Methodist church, Fifteenth and M streets, Dr. Samuel Buechner, minister. Class meeting at 10 a. m. Worship at 10:30 a. m. Sermon, "The Holy Spirit and Religion." Sunday school at 11:30 a. m. Epworth league at 7:30 p. m., Ida Starkebaum leader. Worship at 8 p. m., subject, "Christ's Table Talk or For What Shall We Strive?"

Our Savior Danish Lutheran church, Twenty-third and N streets, V. Christensen Mengers, pastor. Sunday school at 9:30 a. m. English service at 7:30 p. m.

Grace English Lutheran church, Fourteenth and F streets, Rev. R. M. Badger, pastor. Graded Bible school at 9:45 a. m. Worship and confirmation service at 11 a. m. Luther league at Tabitha home at 6:30 p. m. No evening services in church until September. The following will be confirmed and take their first communion this morning: Thelma Marguerite Reinert, Julius Alvin Munson, Stanley Gunard Rydberg, Elmer Franklin Hurren, Arthur Rode, Mildred Kezjah Hanson, Neva Alberta Skinner, Chester Herman Joseph Ruwe and Victor William John Ruwe.

First Congregational church, Thirteenth and L streets, Dr. John Andrew Holmes, minister. Church school at 10 a. m. Servcice at 11 a. m. Dr. Holmes will preach on "Sure Things." The church school will continue at 10 a. m. through June.

International Bible Students association, 1210 P street, K. P. hall. Study of the book of Ezekiel, eighth chapter, at 2 p. m., "The Divine Plan of the Ages—Our Lord's Return," at close of chapter VI at 3:15 p. m.

Beulah mission, 130 North Nineteenth street. Sunday school at 2 p. m. Rev. George L. Wright of University Place will preach at 3 p. m. Special evangelistic service at 7:45 p. m. with good speaking and singing.

Lincoln Heights Methodist church, Eleventh and Nelson streets, George E. Mitchell, pastor. Mrs. S. P. Smith director of religious education. Worship at 10:30 a. m. The pastor will speak on "Counting the Cost." Church school at 11:30 a. m., G. L. Rolfson, superintendent. Intermediate league at 7:15 p. m. Epworth league at 7:15 p. m., Gladys Barnhill leader. Worship at 8 p. m., subject, "The Power of Evil."

Second Presbyterian church, Twenty-sixth and P streets, S. S. Hilscher, pastor. Service at 10:30 a. m. Sermon, "As a Little Child." Evening service at 8 p. m. Sermon, "Life's Commencement Days." Sunday school following the morning service. Young people's meeting at 7 p. m.

First Church of Christ, Scientist, Twelfth and L streets. Services at 11 a. m. and 8 p. m. Subject: "God the Only Cause and Creator." Sunday school at 10 and 11 a. m.; first session for pupils from nine to twenty years of age; second session for pupils from three to nine years of age.

### TEMPLE BAPTIST

The W. W. G., will have a luncheon and program at the church on Monday evening. Tuesday evening, a group of young people from Jamaica, Neb., will give a dramatic production entitled, "An Old Fashioned Mother." The Juniors will meet at 4 p. m. Wednesday. The regular midweek meeting will be at 8 p. m. Wednesday. A vacation Bible school is being planned to open Monday, June 19.

### MT. ZION BAPTIST

There will be a mission meeting at the home of Mrs. O. L. Howard, 1953 U street, Tuesday night. The regular midweek prayer meeting will be held Wednesday night.

### SECOND BAPTIST.

Boy Scouts will meet at the church at 8 p. m. Monday There will be a luncheon at 6:30 p. m. Wednesday; devotionals at 7:15 p. m. and choir practice at 8 p. m.

### HOLY TRINITY EPISCOPAL

The church school has closed for the summer. It will be reopened for the fall in September. The woman's auxiliary will meet at 2:30 p. m Tuesday with Mrs. S. L. Geisthardt, 712 South Sixteenth street. A church picnic will be given under the auspices of the woman's association at Antelope park, at 5 p. m. Saturday.

### SALEM EVANGELICAL

The chorus and orchestra will meet at 8 p. m. Thursday at the church.

### GOSPEL TABERNACLE

Bible study will be held at 7:45 p m. Tuesday. A women's missionary meeting will be held at 2 p. m. Wednesday. There will be a prayer meeting at 7:45 p. m. Thursday.

### TABERNACLE CHRISTIAN.

At 6:30 p. m. Monday, the regular monthly meeting of the church school council will be held. A picnic supper at Garfield park, Seventeenth and Van Dorn streets, will follow. There will be an orchestra rehearsal at 7 p. m. Wednesday. The Woman's Missionary society will meet at 2:30 p. m. Wednesday with Mrs. Kirschstein, 2451 Parks avenue. The Boy Scouts will meet at the church at 7:15 p. m. Thursday.

### UNITED BRETHERN

There will be a chorus practice at 8 p. m. Thursday.

### ADVENTIST

Prayer meeting and Bible study class will be held Thursday at 8 p. m.

### ST. MARK'S REFORMED

The "K" class will meet Tuesday evening with Mrs. T. C. Masterman, 2416 Sewell street. The Boy Scouts will meet Wednesday evening.

### CALDWELL MEMORIAL

There will be a midweek prayer meeting at 8 p. m. Wednesday. A reception to the pastor and wife will be given at the church Thursday at 8 p. m. There will be a missionary meeting Friday at the home of Mrs. Fred J. Oades, four miles west of the city, between O and A streets.

### FIRST CHRISTIAN

There will be an orchestra rehearsal at 7 p. m. Saturday. The Boy Scouts will meet at 7 p. m. Saturday. The Century class will meet for a garden party with Mrs. A. M Newens, and Mrs. Paul Myers, at the home of Mrs. Newens, 1840 E street Thursday, June 8, in the afternoon.

### LINCOLN HEIGHTS METHODIST

The choir will practice at 8 p. m. Wednesday.

### SECOND PRESBYTERIAN.

The church council will meet in the church, Monday evening, with session and trustee's meetings following. The Boy Scouts will meet in the church, Monday evening, and the Campfire Girls will meet Wednesday evening. Prayer meeting will be Wednesday evening. The women's auxiliary will be entertained in the church Friday afternoon at 2:30 o'clock by the women of the second circle as hostesses. This will The Golden Now will meet with be the last meeting until August. Mrs. Harry Armstrong, 2503 Y street, Wednesday afternoon.

### MINISTERS' SOCIETY IN ANNUAL BANQUET

The members of the Lincoln Ministerial association will meet at the Grand hotel, Monday at 6 p. m., for the annual banquet. Dr. S. Mills Hayes, who has been moderator for the past year, will preside. Dr. William McKeever, of Lawrence, Kas., nationally known for his articles on juvenile problems will be the speaker of the evening. All ministers of the city and their wives may attend.

### FIRST CHURCH OF CHRIST SCIENTIST.

The reading rooms, 205 Funke building, are open week days from 9:30 a. m. to 9 p. m.

### ELM PARK METHODIST.

Prayer service will be held Wednesday evening. At 10:30 a. m. Thursday, there will be a meeting of the W. F. M. S. At noon the Epworth league will serve a jitney lunch. At 1:15 p. m. Thursday, there will be a meeting of the W. H. M. S. At 3 p. m. Thursday the Ladies Aid society will meet, and at 8 p. m. there will be a meeting of the Boy Scouts and choir practice.

### BEULAH MISSION.

Wednesday at 2 p. m. there will be a special service for mothers, with good speaking and singing. Friday night June 9 there will be an all-night prayer meeting at the mission.

### TRINITY METHODIST.

On Monday at 1 p. m. the Standard Bearers will meet with Miss Thelma Coe, at 2115 B street. At 7:30 p. m. Monday, the Lulu Lewa Campfire Girls will meet at the church for a candy sale. Tuesday at 2:30 p. m. the West circle will have a party at the church parlors. The Epworth league cabinet will meet at the church at 7:30 p. m. Tuesday. At 8 p. m. Wednesday, the midweek service will be held. The choir will rehearse at 8 p. m Thursday.

### EMMANUEL METHODIST.

Boy Scout troop 15 will meet at the church at 7:30 p. m Tuesday The Young People's Missionary society will meet at the parsonage at 629 North Fifteenth street, at 8 p. m. Friday.

### ST. PAUL'S METHODIST.

Boy Scouts will meet at 7 p. m. Monday. The Progressive circle will have a picnic Tuesday at 6:30 p. m. for members and families at the home of Mrs. Harry Mason, 2548 Q street. Pukwana Campfire Girls will meet with Mrs. L. E. Evans, 1645 B street, at 4:15 p. m. Wednesday. The regular midweek service will be at 8 p. m. Wednesday. The Central circle will meet with Mrs. L. P. Brooks, 1027 South Fifteenth street, at 2:30 p. m. Thursday. Sacagawea Campfire will meet at the church at 4:10 p. m. Friday.

### GRACE METHODIST.

Boy Scouts will meet at 7:15 p. m. Monday. At 8 p. m. Tuesday, there will be a meeting of the church school council in the ladies parlor. At 6:30 p. m. Tuesday, the Tuesday Evening Dinner club will hold their regular monthly meeting, in connection with a picnic supper in Bethany grove. A reception to the delegates of the Woman's Home Missionary society will be held from 1:30 to 2 p. m. Tuesday. At 8 p. m. Tuesday, the pageant "Under Two Flags," will be presented by the W. H. M. S., of Lincoln churches. A praise service and business meeting will be held at 9 a. m. Wednesday. At 1:30 p. m. Wednesday, devotions will be held. The regular midweek meeting will be held at 8 p. m. Wednesday. At 8 p. m. Thursday, will be the monthly meeting of the official board At 2:30 p. m. Friday, the ladies of the General Aid society will meet in the men's class parlor.

### WESTMINSTER PRESBYTERIAN.

Men's luncheon will take place at noon Monday, at the Grand hotel. At 7:30 p. m. Wednesday, the regular church service will be observed and religious films will be shown. At 4 p. m. Wednesday the Sarah Chapin mission band will meet at the church. At 6:15 p. m. Thursday, the Westminster baseball club will play the Epworth Methodist baseball club at Landis field. At 8 p. m. Thursday, there will be a business meeting of the Christian Endeavor society, at the home of Dorothy Thomas, 2637 E street. Friday, at 7 p. m., will be community night. Movies will be shown and community singing will be led by Carl Bryan.

### FIRST PRESBYTERIAN.

The Nebraska City presbytery will meet in the lecture room Tuesday. The pastor speaks on "The Courage of Jesus," at the prayer meeting, at 8 p. m. Wednesday The A-D circle will hold a rummage sale Thursday and Friday. June 23 has been set as the date for the Bible school picnic.

### TRINITY LUTHERAN.

There will be a meeting of the Sunday school teachers at 7:30 p. m. Monday. The finance committee will meet at 8 p. m. Tuesday. The English Ladies' Aid society will meet Wednesday with Mrs. Ernest Schulz, 2527 South Tenth street. The Junior Walther league will meet at 7:30 p. m. Wednesday. The ladies of the German Aid will meet Thursday at 2:30 p. m. with Mrs. E Stuewe, Twenty-first and Q streets.

### GRACE ENGLISH LUTHERAN.

The church council will hold its June meeting at 7:30 p. m. Monday, at the parsonage. The Light Brigade will meet at the church at 2 p. m. Tuesday. The annual rose meeting of the Woman's Missionary society will be held at Tabitha home on Wednesday afternoon. The children's day exercises will be given at the 11 o'clock service, June 11.

### OUR SAVIOR DANISH, LUTHERAN

The Ladies Aid society will meet with Mrs. Anna Johnson, 2141 Ryons street at 2:30 p. m. Wednesday.

### FIRST LUTHERAN.

The Tabitha society will meet at 3 p. m. Thursday with Mrs. John A. Anderson, 1941 South Sixteenth street. The Dorcas society will meet at 8:30 p. m. Thursday, with Miss Rena Olson, 915 East Seventeenth street, University Place.

### FIRST CONGREGATIONAL

The board of trustees will meet in the chamber of commerce at noon Thursday.

### PLYMOUTH CONGREGATIONAL

The annual picnic of the church school and church will be held Wednesday afternoon at Antelope park. Transportation will be furnished from the church for those who wish it. Games begin at 4 o'clock. Supper will be served at 6:30 p. m.

### VINE CONGREGATIONAL

The midweek meeting will be held at 8 p. m. Wednesday. The second division will meet Thursday afternoon with Mrs. W. E. Turk, 320 South Twenty-ninth street.

### FIRST BAPTIST

The Boy Scouts will meet at 7:30 p. m. Monday in the church. The prayer meeting will be at 7:45 p. m Wednesday. The ladies auxiliary will meet in the church parlors at 2:30 p. m. Thursday.

### ST. PAUL'S EVANGELICAL

The trustees will meet at 7:30 p. m. Tuesday in the choir room. The monthly business meeting of the Ladies Aid society will be held at 3 p. m. Wednesday, in the assembly room. The sewing circle will meet Thursday afternoon with Mrs. Ole Shamp. The circle will give a strawberry social on the church lawn Wednesday evening.

## W. C. T. U.

Central W. C. T. U. met at the home of Mrs. Allie Jackson, 1417 South Fourteenth street, on Friday, June 2, for a delightful program of solos, duets, and readings. An all day meeting was planned for Thursday, June 8, at the home of Mrs. Lamb of Sprague.

## DEVOTE TIME TO AMERICANIZATION WORK

—Photo by MacDonald.

Three university girls has been giving several hours o ftheir time every week throughout the past winter to teaching in the Americanization classes in the various night schools or working among special foreign groups in various parts of the city. They are, from left to right: Myra Lunnel, Lorene Oetzen, Bernice McKale, Clara Lohenstein, Katherine Koch and Marguerite Carlan

A number of other co-eds have been also engaged in this same work, including Blanche Votopka Helen Darling, Helen Guthrie, Barbara Wiggenhorn Henrietta Stahl, Anna Jensen, Ellen McMillan Bernice Hubert and Marie McCarthy.

### AT THE Y. M. C. A.

**Sunday.**

Dormitory breakfast at 9:00 a. m., Mr. and Mrs. Gilmore, hosts.
Meeting at reformatory at 2:00.

**Monday.**

Business men's gym class, 12:00 and 5:15.
Handball at 11:30
Swimming class for employed boys at 7:00.
Grade B swimming class at 2:30.
Grade A swimming class at 3:30.

**Tuesday.**

Swimming at 5:30.
Lip-reading class, 2:30.
Swimming class for employed boys at 7:00.
Grade B swimming class at 2:30.
Grade A swimming class at 3:30.

**Wednesday.**

Business men's gym class, 12:00 and 5:15.
Havelock shop meeting.
Swimming class for employed boys at 7:00.
Grade B swimming class at 2:30.
Grade A swimming class at 3:30.

**Thursday.**

Lip-reading class, 2:30.
Sunday School baseball league: Warren M. E. vs. East Lincoln Christian at Cushman park; St. Paul vs. Second Baptist at Twenty-second and J streets; Plymouth Congregational vs. Grace M. E. at Rock Island park; Westminster Presbyterian vs. Epworth M. E. at Landis field.
Industrial swimming school, 7:30.
Swimming class for employed boys at 7:00.
Grade B swimming class at 2:30.
Grade A swimming class at 3:30.

**Friday.**

Business men's gym class, 12:00 and 5:15
Handball at 11:30.
Swimming class for employed boys at 7:00.
Grade B swimming class at 2:30.
Grade A swimming class at 3:30.

**Saturday.**

Saturday evening club at 6:30
Swimming class for employed boys at 7:00.
Grade B swimming class at 2:30.
Grade A swimming class at 3:30.

**News Notes.**

During the past week the boys' division has had charge of the entertainment hour with the agricultural college farm club program from nine to ten each evening. On Monday evening the tumbling team of the Y. M. C. A. furnished a half hour program. On Tuesday evening Mr. Faubell of the conservatory of music entertained the boys for a half hour with humorous readings On Wednesday evening E. B. Robinson, the Indian story-teller, amused the boys with Indian stories. On Thursday evening, Rev. Jack Leonard of the East Lincoln Christian church entertained the boys with readings All of the numbers were very much appreciated by the boys and made this hour just before taps, which is often a lonesome one, one of real enjoyment.

The outlook for attendance at Camp Strader is very promising. The capacity this year has been increased to 56 by adding another tent house to the equipment. The first camp from June 12 to 21 is already filled to the capacity and reservations for the second camp are coming in fast. Quite a number of business men have been interested in paying a boy's way to camp. Anyone knowing of deserving boys who should be sent to camp are asked to notify camp manager, Vessey at the Y. M. C. A.

## WESLEYAN NOTES.

William Parkinson, the newly elected editor of the student newspaper at Nebraska Wesleyan, is arranging to issue a mid August number with cuts of the Wesleyan campus. Mr Parkinson announces that a six page paper is planned for next year. He has many original ideas about departments and special articles, to be tested out through the scholastic year One suggestion that has been made to him is that a page of University Place news be incorporated as a feature of the publication.

Mrs. Gertrude Gardner Datoe of Tecumseh, Neb., attended the alumni reunion at Nebraska Wesleyan and took the part of alma mater in the tableau at the close of the "Sunflower Pageant," which was given under the auspices of the Woman's Wesleyan educational council.

Miss Alma Ash, who was a former student at Nebraska Wesleyan, visited the campus this week. She taught last year at Gresham.


Best Efforts
The average man wants to come into business contact with those who will at all times serve him with their best efforts. This is our maxim of service
B. J. MOREY COMPANY
FUNERAL DIRECTORS
MOREYS FUNERAL HOME
27 & Q STREETS - PHONE B-4028

TO SERVE HUMANITY BETTER
Castle, Roper & Matthews
MORTICIANS

MONUMENTS
ARTISTIC—PERMANENT
You are invited to visit our salesroom before making selection.
C. E. Speidell & Son
Corner 10 & R Lincoln, Nebraska
LARGEST PLANT IN THE WEST

KIMBALL BROTHERS
1700 O Street

OUR MEMORIALS ARE AS LASTING AS THE PYRAMIDS OF EGYPT


NEWSPAPER ARCHIVE® NEWSPAPER ARCHIVE®

# MINERVA'S MAIL
## Take Your Troubles to Minerva

### A Mother to Her Son.

Dear Minerva: The enclosed clipping is an extract of a letter taken from a farm paper from a mother to her 19-year old son, whom together with a daughter, she is working to support and educate. At this time when so many of our young people are graduating it would be well if many of them would take home to themselves what it says.

When the university seniores receive their degrees next Monday my home will be represented and although unable to be present my thoughts will be with them and the sacrifice and stinting we have endured to produce results will then be rewarded.—MOTHER.

The clipping enclosed is as follows:

"I suppose you cannot realize that no matter what other folks do or do not do to make me happy it does not affect me, because I am not responsible for them. I have not tended them from babyhood, guided their steps when they were unable to go alne, moulded their character along the lines I felt were right, only to find myself absolutely out of the running—opinions flouted and wishes disregarded. Some day you will know, my son—perhaps after 20 years or more of toil, sleepless nights self-denial at a time when good clothes and a good time meant more than they ever will at any other time, pain, and suffering, and many other things—that there are some things in this world that money cannot repay—obligations that love and consideration alone can ever discharge. Then I will expect you to remember this.

"I am sure that the day will come, for I can hardly believe that your self-sufficiency is anything more than a passing phase. You've made up your mind that every word I say, if of advise, is fault-finding; my friendly words of warning as to danger, ahead are an interference with your right to do as you please. Would it not be a strange railroad company that, knowing the danger ahead, would feel that folks ought to be able to take care of themselves and listen, and therefore neglected to put up signs before railroad crossings? Until you get this thought through the outer crust of your self-complacency you'll never have a channel through which an understanding of the depths of my love and devotion can flow. I don't intend to tell you that I expect to love you less—because you're part of me—but as far as outward signs are concerned it may be hard for you to realize this.

"I wish you might know how gladly I have worked that you and F— might be educated. And remember, Bill, there seems to be something well planned out in the scheme of things, whereby, when you were a baby and unable to conduct your life as you feel you are able now, I was the one big, outstanding feature of your existence. Then there comes a time when all the strength lies in you and my turn is over—I must necessarily look to you—to your love and affection, or else I am frank to confess that my life is a failure. Instead of investing in houses and other provisions for my old age I have put all my eggs into one basket—my investment has been in futures. Not only money, but youth and strength are invested, and you can give me back nothing of the last two. Think it over, but don't talk with me about it."

### Old Age

Dear Minerva: Growing old gracefully, is perhaps not an altogether easy thing to do, but to struggle against the march it will steal upon each one, is worse than useless. It robs one of all the joys, the years might otherwise bring. There used to be a chimney-corner experience for Grand-mother, ere she passed on: A cap, and breakfast shawl, a rocker, and knittingwork experience, in the cosy-corner of the big old-fashioned livingroom. The three-score years and ten, allotted to man and woman alike, is now reached and passed, without any marked let-up of activities, by the women of today, who may escape downright invalidism.

True, we let go some of our lines of service, and if we are wise, we let our desires to do them, die with them, but other things there are, that fill our lives, and keep us busy, mind and body, as long as it is possible. At the tender age of sixty-six, I am busy with my house work, garden, posey-beds, and chickens. I have let go many outside interests I used to have, and held on to as long as I could, but there are some things I still do. I am a club woman, a live, federated, working club. I read, write, and think long thoughts I curl my grey hair, powder my nose, when I doll up, and while I keep in touch with the women who are much younger than I, and count them as close friends, I do not ape their younonger ways in rder to mix, but my interests are with them in their purposes and aims. The stiffitism which troubles my muscles and joints, has not yet reached my heart, and the ego of me is very much alive. Let me quote Longfellow in closing:

"It is too late! Ah, nothing is too late,
Till this tired heart shall cease to palpitate."

Then follows a long list of things accomplished by men of four-score years, or more, and closes with.—

"What then, Shall we sit down and idly say,
The night hath come. It is no longer day."
The night hath not yet come: We are not quite
Cut off from labor by the failing light.
For age is opportunity no less,
For youth itself, tho in another dress,
And as the evening twilight fades away
The sky is filled with stars, invisible by day."

OLD LADY BOB.

### Appeal to Her Pride

Dear Minerva: I am a discouraged mother. I very often see the "flapper" and "cake-eater" discussion in your Mail, but never from the viewpoint of a mother. Now I have just one daughter, a lovely girl of seventeen. Just seventeen and yet she is as experienced and more blase than I ever was at any age. She is extremely popular, too much so in fact for she is on the go all the time. And she is the typical modern flapper that is discussed so much. But it isn't with my consent but she doesn't mind that. She says mothers just have to learn to keep up with the times if they want to be happy. She doesn't mean to be unkind for she is generous and unselfish. But she will not be swerved from having her own ways. She thinks she knows a lot more about life than I do.

But what worries me most is that she smokes cigarettes and every now and then I smell drink on her breath. She admits that she smokes and says she tastes home brew now and then at the homes of her girl friends. I am just desperate. I feel I must stop this before it becomes too late. But what arguments can I reach such a cock-sure young woman. Have any other mothers been successful in influencing their daughters against such dangerous practice. Also she is ruining her face with rouge and powder. Why can't girls believe they are so much prettier without all that artificial stuff?—DISCOURAGED MOTHER.

A. You cannot accomplish anything with the modern young woman by condemning her pet vices as immoral or even as dangerous. She is too confident of her own wisdom, rights and ability to take care of herself. But you can very often appeal to her pride and her thrifty consideration of the future. Cigarettes and drink, rouge and make-up of all sorts are surely ruinous to a girl's beauty. As surely as she squanders her youth indulging in such so will she live to repret the despoilation of her fresh beauty and youth. She will be old, haggard, sallow and wrinkled before the time. And no amount of make-up will conceal the wrinkles and the flabby skin, and no amount of simulated pep and stimulated energy will cover up the tired, burnt-out eyes and manner.

To tell a girl it is unladylike to smoke is but to cause her to laugh. She will respond readily enough with proofs that the best women of the land are doing it. But if you appeal to her instincts for self preservation she will listen. No girl cares to risk being an invalid and nervous wreck and to sacrifice a happy future with home husband and children for a hectic future. Base your arguments on that point and drive them home forcefully. It should not be hard to find illustrations in life about you. All of us know women who have squandered their youth and beauty in just that way.

Tell your daughter too that the artificial, gay girl is going out of style, that she has become too common and that it is the natural beauty with womanly ways who is now winning the right sort of men friends. The so-called "cake-eaters" don't count. Try to get her to try a rougeless, smokeless period say of three weeks in which time she is to follow a regime outlined by you. Her vacation period would be an excellent time to try the plan. Arrange for her to spend some time outdoors each day, playing tennis, swimming, rowing, riding or even walking for her to sleep outdoors if possible, and for her to eat regularly and properly nourishing foods. Then at the end of the period let her see how much better looking se actually is, how her eyes sparkle and her cheeks glow from natural color, how buoyant and naturally full of piquancy and pep she is. Such an experiment is worth more than a lecture.

### No Interest in Life

Dear Minerva: Now I know you are not a doctor but thought you might know what ails me. I wish someone would tell me. I don't believe in running to a doctor for every little pain and ache but I certainly would like to know what I could do. I am a girl (or a woman) of twenty years, have a good home and go with a fine young man. But my trouble is this. I am absolutely lifeless, have no ambition to do a thing. I don't even care whether I dress up or not. Even if I'm going anywhere I can't have life enough to spruce up. I don't care to speak to anyone or have anyone speak to me. Everything worries me. Some trifling will worry me until I get sick. I can't stand the least disappointment. I am a regular pessimist and I used to be a regular optimist. Just the past year I have been this way. I am disgusted with myself.—A FRIEND.

A. There is no doubt a physical cause for your mental apathy. I do not share in your prejudice against having a diagnosis by a doctor. On the contrary I think a thorough medical examination made annually even without apparent disorder, is an excellent plan, and when there is outer evidence of inner upheaval, as in your case I think an examination quite imperative.

Speaking from the unsure position of judging from the evidence of your letter I would suggest that you consider your daily life and eating habits well. It would appear that your sluggish condition was a sign of poor circulation and that regular and strenuous outdoor exercise would help you a great deal. The morning bath, cold if you can stand it, otherwise tepid, followed by a brisk rub, is excellent as a giver of pep and to arouse a torpid constitution. The diet should be watched and more vitamines and less starches eaten.

### Questions Answered Briefly

Young Housewife: The cloudy, blue-gray look which has appeared on your mahogany piano and furniture may be removed by washing with clear water in which a tablespoon of vinegar has been placed. This is applied with a cheesecloth rag, first saturated then wrung as dry as possible. The furniture is rubbed lightly with this then polished just as lightly with a piece of dry cheesecloth.

Lincolnite: You want relief from a bad bunion. Low heels are absolutely essential and a shoe broad enough to prevent all pressure. Paint the inflamed joint several times daily with a lotion made of equal parts of glycerine, carbolic acid, and tincture of iodine. Sometimes a poultice of slippery elm and flaxseed will afford relief. Protecting the bunion with a large ring of piano felt or felt and chamois combined gives ease while a cure is being effected.

Mrs. G. E.: A grass rug which has faded may be painted and varnished.

# Footweary and Careworn Unfortunates Find Friends and Comfort at "Wayfarers Lodge"

**Sordid Lives are Brightened With a Touch of Brotherly Love And An Honest Interest In Their Problems.**

**WELFARE SOCIETY HAS MANY VARIED QUESTIONS**

**Wives Hunt Their Husbands and Husbands Search For Wives — Each Day Brings New People and New Troubles.**

—Pictures by MacDonald.

From left to right: The first picture shows one of the wayfarers earning his lodging and breakfast by polishing the windows. He has been all cleaned up, and with a good night's rest and a good breakfast does not mind his work at all.

The second picture is another phase of the welfare work. Three or four times a week Roberts Dairy donates twenty-four quarts of milk to the Social Welfare society, but it must be bottled after it reaches the building. The milk is given to needy families whose children call for it generally after school. This little tot was snapped just as he was leaving the building with his bottle of milk.

The third picture shows the large sleeping room at Wayfarer's lodge. There are no army cots or anything like that. They are all full-sized comfortable beds.

BY LYNNELLE GREER.

"Wayfarer's Lodge":

One would be led to believe by the sound of it that it nestled on a mountainside in the heart of tall pines and rustling grass, that it was surrounded by flowers and sunshine and all that was pretty and sweet in the world, that it knew nothing of anything but cleanliness, wholesomeness and happiness.

But instead, it is situated on a little side street in the main part of the city, a little two story affair, where a ring of the bell or a knock at the door will bring friends, food, and rest to the footweary and careworn.

This little Wayfarer's Lodge sees nothing of the pretty side of life, unless it gets a glimpse of it through the screen of brotherly love. Only the sordidness of threadbare existences is seen here, only the hard luck stories are told; just the filth of rags, the horrors of hunger and thirst; the pangs of loneliness, and need—those are the things that are brought to view at Wayfarer's Lodge.

The building itself, which is known throughout the city as the "Social Welfare" society, is scrupulously clean. The walls are free from even a finger mark, the windows would be ashamed of a speck of dust or dirt, and the floors are polished and shine as floors never have shone before.

### Clean Beds

Upstairs on the second floor, is Wayfarer's Lodge. The front part of the second floor is made into one large room containing twelve or fourteen beds, clean and neat, with white spreads and white pillows, everything for comfort. Besides this one large room, which has a myriad of windows that makes the room bright and cheerful even on the darkest day, there are three other single rooms, fitted up with beds, dressers, and everything for convenience. At the end of the hall is the shower bath that is for the use of the traveler. Off of the shower bath room on the south is a bright sunny room, whose wall are windows. This room is for the benefit of the traveler who is afflicted with the white plague. In the little room to the north of the showers, is a huge chest where the traveler's worn clothing is placed for fumigation, and he is given fresh, clean clothing until his comes out of the fumigating room, and has been washed and ironed.

But the wayfarer who comes to this little haven, is allowed to keep his self respect. He is not treated as if he were an outcast from society, or as if he were dependent entirely upon charity. He is given food and lodging and all that, but he pays for it himself by working.

If the traveler has supper, lodging and breakfast at Wayfarer's Lodge, he works two hours around the building the next morning to pay for it. If he has just lodging and breakfast, he works one hour and twenty minutes, and if he just has lodging he works forty minutes. So, when he sits down to his meal, and goes to his sleep at night he has the satisfied feeling that it is not being donated by charity. He knows that he has earned it, and it is all the better because of that knowledge.

During the past year there have been more guests at Wayfarer's Lodge than there had een since 1916. The total non-resident peopel who were aided by Wayfarer's Lodge in 1916 totaled a little more than one thousand. The close of April for this year, shows six hundred and fifty-three persons who have stopped for meals and lodging.

C. E. Prevey who has charge of Wayfarer's Lodge, says that although the first half of this year has shown a great many people helped through this lodge, that the number will not come up to the total of 1916. He said that October was the end of the fiscal year for the Social Welfare society, and that during the summer months the guests were few because the men could sleep out of doors, and live on fruits and vegetables that they find along the way.

Then, too, according to Mr. Prevey, the spring is the time for travelers of that sort. They are always making a change in the spring and comes into the Lodge by the dozens at times.

### Not Crooks or Hoboes

The average wayfarer is not a crook or a regular hobo. Perhaps he has had reverses, perhaps it is a runway from home, or it might be domestic trouble, but the majority of them have come from some place, and they are bound for another. They are not just rambling over the country with no definite aim in mind.

However, Mr. Prevey says that every once in a while a real hobo hoves into port. He is generally dirty and hungry, but he just will not have a bath. He will leave the place before he will take a bath and put on clean clothing. He always has some sort of an excuse such as he just had a bath, or it isn't Saturday night, anything to get out of the sight of water. And neither will he work, unless he is just on the edge of starvation. He world rather go out and beg his bread than to work for it. To such a man as that, self respect means nothing. He is lazy and shiftless. If he once had any pride it has entirely gone, and he is quite content to let other people feed him.

Sometimes cases like these can be taken hold of, and the better side of the man brought to the surface. That is what happened in one case where a man had been a tramp for twenty years. He was old when he reached Lincoln, and the Wayfarer's Lodge, he was in his late sixties, and was not well and strong as he once was. He had been married at one time and had children, but he had left his wife because of some domestic troubles and had never heard from her since. He had a brother and sister somewhere in Canada, and had not been in connection with them for years.

Mr. Prevey talked to the man and discovered that he was above the average wayfarer in education and intellect, and on close examination found that the man was a college graduate from one of the best colleges in Canada, that he had a brother who was a very prominent physician in one of the largest cities in Canada, and that his sister was a kindergarten supervisor in the same city. After a long talk, Mr. Prevey finally was able to get the names of his sister and brother and their address. He wrote to them, telling the condition of their brother, and of his circumstances, and he had immediate replies from both of them. The doctor was somewhat sharp in his criticism of his brother, but the sister was thankful to think he had been found again, and was anxious to do what she could towards his support. A good boarding place was found for him, and he lived in Lincoln for some time, until it was discovered that he had tuberculosis and should go to the sanatarium in Kearney. He is there at the present time and every now and then he writes to Mr. Prever and thanks him for what the Wayfarer's Lodge did for him.

### Most Young Men

This man was above the average age for awayfarer. The majority of them are between the ages of sixteen and thirty years, of course there are some cases under sixteen and some cases over thirty, but they are the exception.

A few days ago a lad of seventeen and a man of just a few more years, came to the Wayfarer's Lodge for food and rest. They were completely worn out and were dirty and ragged. The man said that he was a coal miner from Kentucky, but that he was out of work, and was looking for something to do. He said that he had found the boy along the road.

The boy's story was that he had run away from home to look for work. He had had some sort of a job in his home town in Minnesota; but business was bad and he was laid off. His family, while not rich, nor anywhere near it, had enough to eat and would have been glad to keep the boy with them.

The youngster wanted a pair of pants, but asked for nothing else. He sat humped down in his chair, and would not look at anyone, and wouldn't even smile. After he had talked with them a little while, Mr. Prevey told the lad that he should look at people when he was talking to them, hold his head erect, straighten out his shoulders and look and act as if he really amounted to something.

### They Were Hungry

He suspected that both of them were hungry, and on inquiry, found that they had not eaten for two days. In most cases the men are required to do their allotted work before they eat, but Mr. Prevey felt so sorry for these men that he took their promise to come back and work, if he would give them an order to go to the restaurant and eat first. They both promised, and to prove that he would keep his word he insisted upon Mr. Prevey taking his watch.

They came back, and Mr. Prevey helped them pick out whole, clean clothing, shoes and everything that they needed from the rummage department. The men took their baths, went to bed and were feeling fine and fit.

"I'm going to take care of this boy", the man said. "I'm going to see that he gets along alright."

Mr. Prevey talked to the boy, and tried to get him to see that his place was home. The lad was tired of roaming and seemed very glad to go home. He said that was were he would go, but nothing has been heard from him since, so no one knows what happened to him.

But men are not the only persons seeking the solace of the Wayfarer's Lodge. There have been several women, some of them just honest-to-goodness hoboes, and some of them just getting help from one place to another. Some of them seeking strayed husbands, and others of them are straying from their husbands, but they come, one and all, to the Wayfarer's Lodge.

Last December shortly before Christmas, a pretty vivacious little creature of just nineteen years came rushing into the Wayfarer's Lodge searching for her husband. He had been gone for sometime, she hadn't the slightest idea where he was nor what he was doing, but she intended to find him if it were possible. She told Mr. Prevey that, she had been married two years, and that there wasn't any trouble. Her husband just left, but she loved him, and she knew if she could see him she could get him back again.

### Wanted Her Husband

When she paid her visit to the Wayfarer's Lodge, she had been in town, exactly two hours. In that time she had visited all of the barber shops, her husband was a barber, and had been to see the county attorney. Her home was in Marysville, Kans., but she came to Lincoln from Falls City where she had been to seek her husband. She knew the county attorney there and he gave her a letter to County Attorney Matson.

Some of the barbers had told her that a man answering the description of her husband had been in and inquired for work, but on failing to get any, had said that he was going on to Grand Island.

Mr. Prevey tried to get her to remain in Lincoln and let them try to find her husband through officials, and told her that when he had been located, then she could go. But she would do nothing but look herself. Mr. Prevey took her out to his home where Mrs. Prevey also tried to talk her into staying in Lincoln for a while. She was very sweet and appreciated all of their advice, but she would not stay.

Mr. Prevey gave her the money to get to Grand Island, after seeing that she was determined to go, and asked her to let them kno wif she found him. A few days later a letter came telling him she had not found him in Grand Island, but that she had some trace of him in Hastings, and that she was going on there.

### Running Away

Then came the young wife from Colorado who was running away from her husband. She had her thirteen months old baby with her and hadn't the slightest idea where she was going, and didn't seem to care as long as she escaped her husband. She told Mr. Prevey that her husband didn't support her, that she was starving, and many other uncomplimentary things about him. She told where she had lived, but didn't want Mr. Prevey to write either to her husband or her mother. He did however, and a direct answer by wire came back from the mother, who said that the husband was frontically searching for her, and that she had no reason to leave home at all. She said that the husband would be in Lincoln that day, and would be waiting for some word of her at the Post Office. Mr. Prevey went right to the post office after receiving the wire, and found the husband.

The husbzand said that at one time he had a little cleaning and dyeing establishment in Denver. The wife's mother lived in a very small town not very far from there, and had persuaded him to bring the wife and baby to her home, and start a similar establishment there. He did, but found that the town was too small to support such a thing. However, they were living comfortably, and there was nothing at all to worry about. He said that the wife seemed mentally deranged at times, and probably during one of these spells she came to Lincoln. He was sure that if he found her he could take her back home again. In the meantime, the wife had disappeared from Lincoln, and no trace was found of her. The husband seemed to think that she would go towards Grand Island, and so left for there in search of her.

There are many more cases of this kind, that drop in now and then with a request for some kind of help, and they always get it. Nothing is ever too much trouble, day or night, for Mr. Prevey or any of his staff to do to ease the mind and body of a wayfarer.

## COTNER NOTES.

Mr. and Mrs. George Gadd have been visiting at the home of Pres. and Mrs. A. D. Harmon.

Five hundred people witnessed the Senior class play, "The Silver Lining," at the Cotner auditorium, Wednesday night.

## Doane College News

Mr. and Mrs. Fred Sweney, '93, of St. Paul, Minn., Rev. F. W. Leavitt, '95, of Jennings, La., and Mrs. Susan Root Rhoades of Washington, D. C., are among the prominent alumni who have come from quite a distance to attend the anniversary celebration. Mrs. Rhoades is supervisor of public-school play grounds in Washington, D. C., and will give an address on the play ground work in Lincoln during university commencement week.

Dr. and Mrs. H. H. Hosford, former faculty of Doane college, and Mrs. D. B. Perry, wife of former President Perry, are expected for commencement.

Miss Lou Vera McReynolds, '15, on furlough from her mission station in Ingtai, China, stopped off at Crete long enough to attend the chapel exercises Wednesday morning. She returned Friday to meet a group of girl friends with whom she is camping during commencement week. Miss Trilla Gardner of the Nebraska School of Business and Miss Ruth Taylor of Glendo, Wyo., are of this party.

The Delta Kappa Pi and I. D. C. fraternities held their spring picnics up the river Friday and Saturday of last week respectively. Misses Anna Dick of Fairmont, and Helen Scofield of Neligh, and Mr. and Mrs. J. L. Zimmerman of Glendo, Wyo., were out of town guests at these festivities.

Messrs. John and Richard Hartigan of Fairbury, visited friends in Crete during the past week. They are former students of Doane who are specializing at the agricultural college at Manhattan, Kans.

Mrs. J. G. Hartwell (Hazel Buck, '12) of Lusk, Wyo., is visiting her mother in Crete and will be her for the jubilee commencement.

Director George H. Aller accompanied by his assistant, Miss Young of the conservatory, and the men's quartet an tdhe ladies' double octet, made a trip to Beatrice last Sunday. In the evening they gave a program at the Methodist church of that city.

D. O. Aller, '20, who has been studying at the graduate school of Harvard university the past year, has returned to the home of his parents, Mr. and Mrs. C. L. Aller of Beatrice, Neb., where he will spend the summer.

Dean A. G. Heyboe made the address at the Memorial Day services held in Sokol theatre, Crete, Tuesday afternoon. President John N. Bennett presided and introduced the various speakers and the male quartet furnished music.


The Oriental Shop
1207 O St.
Special Clean Up Sale on Our ENTIRE STOCK OF
ORIENTAL GOODS
Chinaware and Market baskets on sale at less than
ONE-HALF PRICE
Entire stock at reduced prices. Art Linens and Laces included.
One-Third to One-Half Off on some articles
Very Special Price
Ladies' Silk Kimonos $15.00 Value Special $10.00
Ladies' Silk Negligees and Breakfast Coats. $15 Value ..... $7.50
Masquerade Suits for rent.
The Oriental Shop
Next to Magee's
1207 O St. L8269

DID YOU EVER
—put a penny in a chewing-gum machine and then not get any gum because the machine didn't work?
GOT CHEATED AND FELT PROVOKED, DIDN'T YOU?
Beware that the same cheating doesn't occur to you when buying pipe for a plumbing job. Exceptional cheapness in price means some sort of "a nigger in the wood pile." Unless you put your money in good, genuine pipe, you're liable to get nothing in return in the way of satisfying service. You lose, not just one cent, but many dollars—for pipe failures are costly.
Good pipe is cheapest in the long run and makes satisfied customers. That's why we sell it.
WM. ROGERS
PLUMBING AND HEATING
Job Work a Specialty
Estimates Cheerfully Given
B2280. 1111 P St.


# THROUGH the SHOPS with Patricia-Ann

### Buick Reigns Supreme With Motorists.

Now that you have gone around and around and looked at all of the cars, what do you think of them, my friend? Haven't you about decided just as we told you that you would, that the Buick is the very best car on the market for the money? Haven't you discovered that you can get more wear and tear out of a Buick than any other car for the same price and in some cases a higher price? Of course you have, and that is just the reaeson you are going to shag down and tell them at the Buick company that you have decided to take that good look coupe or sedan, or touring car, that every one in the family likes the best. And, O, but you will have good times with it this summer. It will always be a Buick for you in the future, wait and see.

### For Young Girls.

Bohemian garnets in medium sized, graduated beads, are being worn by young girls as well as long twisted strands of dyed ivory beads in pink coral type, turquoise and other lovely colors. For $15, one may purchase a long, two strand string of small coral colored beads which in genuine pink coral, would be priced at fully $300. Also attractive are the strings of white coral—or so they seem, with their delicate pink shadings, in reality dyed ivory, so cunningly done as to be hardly distinguishable from the real except by an expert.

One more expensive necklace is of palest rose quartz in graduated beads beautifully faceted. Of necklaces of precious stones, one of the most beautiful is of aquamarines.

Jewelled belt buckles for wear on white leather sports belts are new, and a striking number was of oval shape, the edge of polished black onyx and the center of tiny diamonds set in platinum.

In some of the recent brooches from Paris, ivory is used with diamonds, emeralds or sapphires a large oblong brooch having ivory as a base, edged with emeralds and diamonds.

### Big Sale of Hosiery At Gold's, Beginning Monday Morning.

In planning your summer wardrobe you have thought about sports clothes, evening and street frocks, and shoes and all that, but how about the hose? Well, its time to think, for at Gold's, begining Monday there is to be a wonderful sale on full fashion, all silk hose, and the price per pair is to be just $1.95. What do you think of that. The sale will last just as long as the hose, which won't be very long at that price, for you will be getting three and three and a half dollar values for $1.95. All shades and sizes, too, taupe, brown, black, white, cordovan, and just everything one could want.

### Something New About Bags.

Silk bags are usually of moire or striped silk, although some women are having bags made up to match a costume. Mountings are of oxidized metal, tortoise shell or self.

Several stores have been featuring silk and leather vanities for graduation gifts. They are showing these in sports shades to match the sweaters or suits, fitted with purses and mirrors and mounted on cord handles.

oPuch bags with pannier handles modeled in soft calf leather and the morocco are novelties which have been selling largely.

### Jet Beads on Evening Slippers For Smart Wear.

For evening slippers, black satin trimmed with jet beads is one of the principal mediums, while various suede and leather combinatons are used for the street. Heels are fairly high as 1 1-2 in. for semi-dress and 1 3-4 to 2 inch for dress. Sports models have the flat heels necessary to the fulfilment of their purpose. In higher heels the style is usually Spanish, partly because this heel supports the foot and affords comfort when walking, even in the 2 inch height.

### Queen Mary Decrees Long Skirts

Queen Mary has recently decreed that long skirts would be the official dress to be worn during the Ascot season. The Northcliffe papers immediately came out with large headline "Skirts," and now it is said that the question of how long the skirts shall be is creating almost as much interest in England as the Genoa conference. Picture hats are also included in the decree as to what should be worn.

Full short skirts, lending a bouffant silhouette, short sleeves and round or bateau necklines, are the characteristic features of a collection of graduation frocks.

Imported dotted Swiss is attractively developed along simple lines with white re-rae as the main trimming. It is said that this line of Swiss models has gone big, particularly in the dark colorings, as there is practically no demand for paste shades in dotted Swiss.

### Keep That Good Skin In Spite of the Sun and Wind.

Well, well, now that the weather is getting sort of summery again, and the warm wind doth blow, it is time for Milady to think of her complexion. Needless to say she will be motoring quite a bit this summer, and she must still keep herself young and pretty. The way to do this is to buy some of those good complexion retainers that they sell at Pillers'. Good cold creams, lotions and anything and everything that the skin needs to keep fit. Don't start your summer-vacation without stocking up.

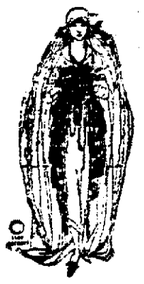

Let PATRICIA ANN Shop for You
Write Her, Care THE LINCOLN STAR


Yellow Cab
B-3323
YELLOW CAB CO., Inc.

Fred F. Wollert
DIAMONDS, WATCHES, JEWELRY
Buy Your Graduation Gift Now
Cameo, Brooches, Scarf Pins, Rings, Chains at
ONE-THIRD OFF.
OPTICAL DEPARTMENT
C. R. Carlson
Optometrist, Optician
All Work Guaranteed
Phone B4151 1212 O St.

Long Distance Moving on Large Pneumatic Tires Our Specialty
We are one of largest companies in the city devoted exclusively to the moving of household goods and pianos.
Household goods and pianos moved, stored, packed and shipped.
Ford Delivery Company
—TWELVE TRUCKS—
219-23 So. 10th St—B3294.


NEWSPAPER ARCHIVE® NEWSPAPER ARCHIVE®

# The Musical World

## High School Band to Give Opening Concert at Park

The Lincoln high school band will give a concert at Antelope park at 3 p. m., Sunday, June 4. Charles B. Righter, jr., is the director.

Following is the program:

March—"American Cadet"—Hall.
Overture, "Golden Sceptre"—Schlepegrell.
Trombone solo—"Evening Star"—Wagner—Captain Vernon Conover.
"American Patrol"—Meacham.
"Soldiers Chorus," from Faust—Gounod.
Intermission.
Descriptive—"A Summer Evening in Hawaii"—Wheeler.
Intermezzo, "Illusion"—Bustanoby.
One-step, "Big Ben"—Allen.
Saxophone solo, "In the Depths"—Freed.
Patriotic medley, "War Songs of the Boys in Blue"—Laurendeau.

In spite of the partial financial depression of the past two years which might have worked a hardship upon companies less conservative and substantial, the Victor Talking Machine company has just published its balance sheet for 1921 showing that its financial condition is better now than ever and demonstrating how staple its product has become.

This report contains some interesting figures. The total assets and liabilities amount to $43,126,755 each, the latter item containing $31,351,024.88 surplus and $5,000,000 capital stock. The surplus increased more than two million dollars in the year and the current liabilities decreased more than two million.

Production in the summer months of 1921 was somewhat curtailed, it is stated, but during the fall and winter the company had difficulty supplying the demand. The volume of output for 1921 was almost exactly the same as for 1920.

**UNIVERSITY SCHOOL OF MUSIC.**

The fifth term begins tomorrow. Special classes will be offered in voice pedagogy under Lillian Polley, violin under Carl Steckelberg and dramatic art under Ada C Malcolm. The feature of the term will be the presence of William Shakespeare II as a guest teacher in the voice department. Mr. Shakespeare will arrive today.

Ada C. Malcolm of the dramatic department, coached the senior play at Cotner college, "A Silver Lining," presented last Wednesday evening. This is the third performance coached by Mrs. Malcolm this season.

Don Berry was called to Seattle, Washington Sunday by the death of his father.

Katherine Kimball of the voice department will sing at the Vine Congregational church during June

Blanche Martz and Ellen Fitzlen students with Lillian Polley, sang in the high school play which was presented recently

The Lincoln Musicians' association meets this morning for its regular monthly meeting at its headquarters, 127 South Twelfth street, to help arrange a 1922 picnic. The question of trying to secure the national convention of American musicians for Lincoln will be one topic for discussion and the donation of music another important question for consideration.

The Nebraska State band will play at the Beach next Sunday, June 11. Today is an open date.

The Legion band played at Capital Beach on Memorial day.

This Sunday afternoon, the Lincoln high school band will furnish music at Antelope park.

A charming little operetta, "Princess Chrysanthemum," was produced by the Tri Sigma club of Park community center Thursday May 28, at the high school auditorium. The operetta is supposed to take place in a Japanese garden, and centers about the abduction of the emperor's daughter, Princess Chrysanthemum, by the Prince So-sli, aided by Saucer-eyes, the wizard cat; and of her rescue from the Cave of Night, where she is imprisoned by them, by her preferred lover, Prince So-tru, aided by the Fairy Moonbeam.

The cast was as follows:

Princess Chrysanthemum, Esther Dreith.
The Emperor—Jacob Lebsack
Prince So-tru, Carl Fritzler
Prince So-Sli, Adolph Lebsack
Top-Not—Jacob Rohrig.
Saucer-Eyes—Oscar Bennett.
Tulip—Emma Huff.
Fairy Moonbeam—Leah Rohrig.
Yum-Yum—Helen Dreith
To-To—Rose Hafferber.
Du-Du—Pauline Blum.

The chorus of spirits and fairies included Susie Martin, Rose Stroh, Leah Stroh, Emma Lebsack, Lydia Huff, Mollie Kissler, Marie Lenhardt, Esther Strasheim, Katherine Lebsack, Marie Helzer, Lydia Bernhardt, Sarah Dreith, Jennie Bauer, Anna Egner, Charles Lebsack Reinhodt Anun, John Lebsack, Henry Lebsack, Manual Steinbrecker, Gene Strasheim

A new scheme has been devised for affording at least a glimpse of grand opera to people in any locality, however small, who are not permitted to hear that form of music first hand. Certain public schools have introduced a plan for giving opera with the aid of the talking machine. In its most simple form the plan calls for the narration of the story of an opera and the playing of the records in their proper order. In addition, special choral numbers may be sung by a small chorus or by the assembly. The dramatic action may be portrayed by tableaux, pantomime and the reading or acting of excerpts from the text.

The national civic organization Community Service, is making the suggestion to its local groups that such groups lay this plan before the public school heads in their communities. To facilitate the matter a bulletin on the subject has been issued by the Community Service. It contains full data for the presentation of three operas, "Martha," "Carmen" and "Aida," including a summary of the story, lists of the available talking machine records for the various arias as issued by the leading companies, directions for the arranging of dances, preparing of scenery and costuming.

The suggestion is also being made to music clubs that they not only bring the matter to the attention of the school music supervisors, but consider the plan for performance within the clubs themselves or possibly by the junior music clubs.

The United States Shipping Board steamer "Vinita" has received a phonograph as a gift from the town of Vinita, Okla. The machine bears an engraved silver plate stating the fact.

Last October the officers of the ship wrote to the mayor and citizens of the Oklahoma town asking for the phonograph as a symbol of the sentimental attachment between the ship and the town. The Oklahoma town responded warmly and the sum needed was soon raised. The phonograph was installed on the ship recently at Portland, Ore.

The Forward Education Movement, launched recently in Arkansas, is having a beneficial effect in spreading the gospel of good music. An attempt is being made to elevate the scale of education throughout the State and for this purpose "opportunity schools" are now being established in various parts of the State.

Work in behalf of education which includes courses of music appreciation is being carried on energetically with the result that the old-time "breakdown" fiddler and the humorous darky with his battered banjo are giving way to music from the big musical centers of the United States, brought to the State through the medium of the phonograph, player and other musical instruments by radio

The degree of bachelor of music, the first musical degree ever offered in the State, will be granted by the University of Arkansas, Fayetteville, in the near future. A four-year course leads to the degree. The major and minor subjects will be chosen from violin, piano, pipe organ and voice

Upward of 1,500 men and women representing all branches of the music industries in every State in the country will gather in New York City June 5th for a week of conferences looking toward the further beneficial spread of music in the home and in industry.

Among the speakers, as announced by the Music Industries Chamber of Commerce, under whose auspices the conference will be held, are James J. Davis, Secretary of Labor; Harry L. Davis, Governor of Ohio; Edgar A. Guest, the Poet of Michigan; Major General George O. Squier, Chief of the Signal Corps of the United States Army; Marshall Bartholomew, director of undergraduate music at Yale University; Robert Lawrence, director of Washington's Music Week and a member of the advisory staff of the National Bureau for the Advancement of Music, Harry D. Nims, author of "Printers' Ink Model Statute" and "The Law of Unfair Competition", Robert E. Ramsey, chairman, Division of House Organ Editors, Associated Advertising Clubs of the World; J. A. Hall, educational director, Associated Advertising Clubs of the World; Madame Edna Marione, president, New York State Federation of Music Clubs; J. H. Case, Deputy Governor, Federal Reserve Bank of New York, William A. Durgin, chief, Division of Simplified Practice, representing Herbert Hoover, Secretary of Commerce; Dr. Walter Traprock, discoverer of the Filbert Islands.

Mme Marione, the purpose of whose organization is "to foster and promote music and music interests" in cooperation with National Federation of Music Clubs, will speak on "Music Promotion by Music Clubs." Secretary Davis will talk on the subject of music in industry, and General Squier on "The Future of the Radiophone." Mr. Ramsey will speak on "Planning the Retail Advertising" and Mr. Hall on "For a Better Understanding of Better Advertising."

Interspersed with the conferences will be many diversions arranged for the entertainment of the visiting music makers, including a boat trip to West Point, to witness a special parade of the cadets of the Military Academy; a concert at Carnegie Hall by the Victor Symphony Orchestra of 90 pieces with Mmes. Louis Homer, Olga Samaroff, Ernestine Schumann-Heink and Reinald Werrenrath as soloists; banquets, balls, concerts and luncheons

Besides those already mentioned the following men prominent in the music industries of the country will participate in the conferences: R. B. Aldcroft, New York, president, Music Industries Chamber of Commerce; M. V. De Forest, Sharon, Pa., president, National Association of Music Merchants; C. C. Conway, New York, president, National Piano Manufacturers' Association; John C. Wickham, Springfield, O., president, Musical Supply Association of America; M. P. Moeller Hagerstown, Md., president, Organ Builders' Association of America; Fred Gretsch, Brooklyn, president, National Musical Merchandise Association; Thomas M. Pletcher, Chicago, president, National Association of Music Roll Manufacturers; C. D Greenleaf, Elkhart, Ind., president Band Instrument Manufacturers' Association; Alex. Schoninger New Haven, Conn., president, National Piano Travelers' Association; Charles Deutschmann, Chicago, president, National Association of Piano Tuners; George Fischer, New York, president, Music Publishers Association of the United States; Louis Buehn, Philadelphia, president, National Association of Talking Machine Jobbers.

To brighten the lives of their crews the members of the New York Towboat Exchange have decided to install radio telephones on their crafts. Two tugboats already have been equipped with the new invention for relieving monotony at sea. The remainder will be furnished with the telephones by summer. Instead of having to listen to the cook singing "Sweet Lady" or the chug-chug-chug of the engines all day long the crews will be entertained by the tinny-a-ling-a-ling of a full-fledged orchestra.

The Tide Flying Line first put the radio telephone on its tug Nautic. While cruising around the harbor the skipper and his crew listened to a concert in Newark. Amplifiers are located in the wheelhouse and in the engine room, so that both the deckhands and the black gang can enjoy music, stories or sermons at the same time without leaving their jobs.

An unprecendented privilege was granted Lawrence Kubal a few hours before he was electrocuted at Sing Sing recently for the murder of a woman on Long Island. After his request of an accordian had been refused on the same grounds that his request for a harmonica two days before had been denied, a phonograph was placed just outside of his cell and for two hours he listened to the music.

Refusal to let Kubal have either a harmonica or an accordian was dictated by fear lest he strip off a piece of metal and slash his wrists or throat.

Mrs. Kubal, whose story led to her husband's arrest and conviction, collected the $1,000 reward offered by the State for his arrest. She became reconciled to her husband a few weeks before his execution and made every effort to get Gov. Miller to change his sentence to life imprisonment.

A program of American compositions, performed by American musicians and sung in the American language, is scheduled for the thirteenth bi-ennial Festival of the National Federation of Music club to be held at Rsheville, N. C., in June of next year.

This important recommendation to the program committee was made by the board of directors in semi-annual session at Nashville, Tenn., last week. Mrs. John F. Lyons, president presiding, at which time Miss Nan Stephens, district president for the South Atlantic district, was appointed chairman of the bi-ennial program.

Of unique interest also at this festival will be the large chorus culled from the music clubs of the country and the symphony orchestra, under an American conductor, which is being organized by Miss Stephens from her own district.

The signal success of the four young winners of the last national contests, now on tour under supervision of the Federation, in such cities as Washington, D. C., and Pittsburg and Philadelphia, Pa., where their reception was nothing less than an ovation, is a matter of satisfaction to the board. These young musicians, Devorah Nadworney, contralto, Herman Rosen, violinist, George Smith, baritone, and Enrique Ros, pianist, are fast proving the worth of American talent and American training

Among the new rulings governing the next contest in voice, violin and piano are: no screens to be used; each performer in the same class will play or sing the same numbers, and all the standard of merits are raised. For information and circular address Mrs. Charles A. McDonald, 205 Shorb Ave., N. W., Canton, O.

A new feature in this department, Mrs. Frances E. Clark, director, is the campaign for betterment of church music being put on by chairman, Mrs Grace W. Mabee, of Los Angeles, Cal., who is sending letters out to ministers asking their support in establishing a music class in Theological Seminaries, that music may be better understood from the pulpit. She also urges clubs to have at least one sacred music program each season.

Clubs are also being interested in music settlement schools, through efforts of the chairman, Mrs. W. B. Nickols, who foresees tremendous possibilities in this particular field which appeals to many of the club members from the standpoint of Americanization as well as musical uplift.

Interest in better music in the public schools and rural districts is steadily increasing and Junior and Juvenile club work continues to be the means of teaching music appreciation to the children in a delightful way

A cause of much favorable comment and general rejoicing was the New Official Bulletin, Mrs. Helen Harrison Mills, Peoria, Ill., editor, which since January is being published monthly by the Federation, free to clubs and members. Already in its three issues it has proved to be the needed medium of information between members of this great organization and has served to spread the gospel of Federation activities most adequately in all quarters of the country.

Four new board members were elected as follows: Mrs. O. C. Hamilton, Asheville, N. C.; Mrs. Henry Schurman, Indianapolis, Ind.; Mrs. Crosby Adams, Montreat, N. C., and Mrs W. P. Bailey, Savannah, Ga.

Altogether the work of the National Federation of Music clubs is steadily gaining in recognition and power, and is certain, in the next year preceding the bi-ennial festival at Ashville, to reach a higher standard of achievement than ever before.

Recent advices received by Harold Hurlbut from Villa Vergemere, Jean de Reszke's home on the Riviera, enclose newspaper accounts of the great success in opera of Juan Lorenzo, the Spanish baritone. A hero of the great war, Lorenzo was discovered gassed lying in a hospital ward. On his recovery he was received with great cordiality by M. de Reszke, to whom is to be credited the young artist's abilities as vocalist and actor, the great tenor being his only master. Lorenzo has a high baritone which has been trained to perform the feats usually associated with coloratura soprano voice. Scales of astonishing fluency, a facile thrill, a delicate pianissimo and effortless high G's and A's were revealed in his debut in the "Barber of Seville" at the Cannes Opera House.

So great was his success that he was immediately engaged by Director Reynaldo Hahn for the coming season to sing the leading baritone roles. —Musical Courier.

One of the secrets behind the phenomenal success of David Lloyd George is music. He is devoted to it. When harassed by perplexing problems he flees to it and is relieved. He confesses it is the one thing which makes him forget politics.

During the short vacation he passed at his home in Wales before going to the Genoa conference Lloyd George is said to have given a large part of his time to hymn singing. He often played his own accompaniment on the organ. Sunday evenings were devoted to songfest of old Welsh hymns.

Lord Riddell is reported as saying that there was too much hymn singing and not enough golf at Lloyd George's country place

The Bayreuth Opera has just been closed as a result of a big scandal. A conflict between the chorus and the municipal authorities reached its climax the other day when the chorus members presented their new demands, which were flatly refused at a special meeting of the municipal authorities. The chorus was disbanded for "breach of contract" and the opera ceased its activities

The life of silk stockings can be doubled by soaking them in cold water for twelve hours before the first wearing and washing them immediately after each subsequent wearing.

# BUILDERS of NEBRASKA

### NO. 9.. ALFRED D. JONES, THE SURVEYOR

ALFRED D. JONES.

Of no man can it be more literally said that he has left his mark upon the state of Nebraska than of Alfred D. Jones, first and best known of the surveyors who traced the county lines and laid out the many townships and blazed the early claims in the state.

Yet it would be a mistake to consider him merely as a surveyor. The typical pioneer was a Jack of all trades. An adventurous spirit always, he could transform himself at need into a farmer, lawyer, carpenter, banker or merchant by turns or all at once. A. D. Jones was all of these, besides being surveyor, post master and judge of the first claim club. Not only in his versatility but also in his independence, shrewdness, and that queer vein of sentimentality which seems to have run through nearly all of these hard-headed, hard-fisted early adventurers, he was a typical pioneer, and it is quite fitting that he was the man to blaze the first claim in Nebraska territory.

After this sketch, it almost goes without saying that he came from an old Yankee family. He was born, however, in Philadelphia in 1814. As a boy he learned the trade of bricklayer and plasterer, by which he earned enough money to give himself an education and turn himself into a surveyor. He had use for all these accomplishments later on. Seeking new pastures over which to drag his chain and balance his level, he drifted westward. In 1847 he married Miss Sophronia Reeves of Jackson county, Missouri, and soon brought her north to Iowa where he helped to lay out the sites of Council Bluffs, Des Moines and a number of other towns in western Iowa.

**Had Eye on Nebraska**

But while he was busy about this work, his eye kept wandering to the rich land on the other side of the river, then all Indian territory and not yet open to settlement by the whites. That green and smiling but forbidden shore appealed to the romantic strain in his nature, and he determined to make himself a footing there, the more willingly as it became clearer every day that congress would soon open the territory.

One chilly November day in 1853, A D Jones, accompanied by two contractors from Council Bluffs, William and Thomas Allen, into whom he had infused the same restlessness, pushed off into the brown swirling current of the Missouri. Their craft was a leaky little scow which required one man to bail out the water and one man to hold her steady while the third rowed. Barely escaping being beached on a sand bar, the little craft slewed crazily on its way across the treacherous river, and landed on a flat bottomland covered with grass that grew higher than the explorers' heads. Pushing their way through this, the trio came to a deep muddy slough, over which they crawled on fallen logs that kept slipping under them and sending them up to their knees in mud. Wet and weary, they finally clambered out onto firm ground and made their camp. Indian fires to the northward warned them that they had neighbors who were likely to resent their presence, especially if they learned the object of it

**Reaches Promised Land**

However, the next morning the adventurers pushed on to their promised land. They found it on the wooded hills that gave on the river and were divide by a small creek. Here Jones staked out three claims, the first to be made in Nebraska, and the three men built claim huts to hold them.

By the time this labor was finished, the provisions that the trio had brought with them were used up. Returning to the river they found it full of great joggling lumps of ice floating down from the north, that would make the return doubly dangerous. However there was not a soul for miles on the west bank of the river, except Indians who refused to answer the explorers' hail. There was nothing to do but go back.

They made the return in safety, and the following spring, when the territory was legally opened to settlement, Jones took possession of his claim. He named it "Park Wild," a title which at that time it well reserved. Now, the Burlington and Union Pacific stations are situated in the northern part of it; the southern part is Forest Hill. This homestead, with its tall woods, its clear creek, and its sweep of meadow, was his chief delight.

Yet it by no means absorbed all his energies. He was speedily appointed judge of the first Claim club, a curious institution which the Nebraskans adopted from their Iowa neighbors.

**No Law in Territory**

At this time there was no law in the territory, and no legal government. However, that did not greatly trouble the settlers. They were Americans, and as one Nebraska historian remarks, where two or three Americans are gathered together, politics will be there in the midst of them—and government as well. On July 22, 1854, the settlers of Omaha met under the "Lone Tree" to organize the first Claim club. This organization pledged itself to support the claims of those of its members who obeyed its rules, up to the limit of three hundred and twenty acres. Its members all had to be bona fide residents of Nebraska.

Woe to the luckless squatter who tried to take possession of a part of the land of one of these early comers! His case would be judged in the claim court, and he would be waited upon by a committee who would politely warn him to get out. If he did not take the hint, other warnings less polite would follow, and if these too went disregarded he would be assisted in his housemoving by a posse of excited and none too gentle Claim club members. Since there was considerable discontent at letting the first arrivals hold as much as 320 acres, both judge and posse had plenty of business, and the spectators had plenty of amusement. Life was not altogether dull in early Omaha, in spite of the absence of moving pictures.

**Appointed Postmaster**

But these were not the only public duties of A. D Jones. He had long brought over the mail from Council Bluffs in his hat when he was appointed postmaster. His first post office was an ax box, divided into four pigeon-holes. Presently, however, he put his boyhood knowledge of the building trade to good effect in building a small office near Park Wild, labelled "A. D. Jones, P. M." Meanwhile, he had laid out the town site of Omaha, with the aid of C. H. Downs, who carried the chain and drove the stakes; and he assisted in drawing the county lines.

He was a member of the first and second territorial legislature, and here he parted company with the typical pioneer; for the typical early settler, wanting money badly and wanting it in a hurry, reckoned that the quickest way to get it was to set up a quantity of banks and let them print bank notes as fast as the presses would work. Jones was not quite so naive, and held out against the chartering of these wild cats with passion and eloquence. He was a little, excitable, nervous man with a big voice, never at a loss for words, but he was the only one in the upper house who opposed the bill. In his final speech he was carried away by his emotions and reached his climax in the words. "When I am gathered to my forefathers, I shall be remembered, I hope, as having acted wisely and well in the matter, and I aspire to no higher eulogium or epitaph than to have written upon my tombstone, 'Here lies the remains of an honest man'."

**A Big Man with a Little Voice**

No sooner had silence fallen upon the little man's oration than Allen A. Bradford rose to answer it. He was a big, loosely built, fat man with cheeks that shook when he laughed and a tiny squeaky voice issuing curiously from his bulk; a judge of considerable ability but of doubtful reputation, and the licensed jester of the council.

"Mr. President," he squeaked in his falsetto, "the honorable gentleman from Park Wild has declared himself an honest man. Perhaps he is. I don't suppose a man would lie about a matter which is of so little consequence in this distinguished body. But, Mr. President, the gentleman from Park Wild talks of his death, his grave, his epitaph thereupon. But if he is as good and honest as he pretends to be, he'll never die. He'll be translated, like Elijah, and go up in a chariot; he whirled right into the golden streets of the New Jerusalem and made a member of the everlasting choir to sing glory hallelujah forever and ever among the angels; and Mr. President, heis so good, so pious, so honest I wish he were there now."

Thus among roars of laughter perished the only opposition in the council to the wild-cat banks. But in 1857, when a panic came along and the banks unanimously failed, dragging the country into the deepest poverty, the laugh was upon the other side. A D. Jones did not seek the golden streets for a long time. He helped to organize the first sound bank in the state. In 1861 he was speaker of a legislature where honesty was slightly more popular. He was an important figure in the city's early business deals, and also became very prominent in fraternal circles, including the Masons, Odd Fellows and Knights of Pythias. He spent his old age in leisure on what he retained of his early claim, and died in 1902.

# Lodge Notes

Capitol Union, W. C. T. U. will meet Wednesday afternoon with Mrs. R. S. Boles.

Esther kensington will meet Wednesday at the home of Mrs. Orpha G. Kinnamon, 602 North Fifteenth street. There will be a comfort tie and election of officers.

Job's Daughters will meet Saturday, June 10, at 2:30 o'clock, Masonic temple. Initiation

The Brotherhood of American Yeomen, No. 1259, will give a dance Thursday evening in the Knights of Pythias hall, for Yeomen only. All Yeomen are invited.

Degree of Honor No. 9 kensington met at the home of Mrs. Henry Dreith, Friday afternoon. There were fifteen members and two visitors present. The afternoon was spent sewing for the kensington. The hostess served a delicious two-course luncheon.

The kensington will meet with Mrs. Bess Reddig, June 9.

Degree of Honor kensington will meet at the home of Mrs. Clyde Reddig, 721 South street Friday afternoon.

Lincoln lodge No. 225 Fraternal Aid union will meet Wednesday at 8 p. m. in Fraternity hall.

Lincoln camp No. 969 M. W. A., will hold its regular meeting Monday, June 5 at 8 p. m., in Walsh hall. A large class of candidates for adoption is expected. The memorial committee will conduct a memorial service during the business session. An attractive and impressive ceremony and program is planned

General Custer Circle No. 16, Ladies of G. A. R., met in Fraternity hall Friday evening with a fair attendance and elected Mrs. Sadie D. Thurber president for the rest of the year. Other officers were Mrs. Elias Koops, department president, Mrs. Ida D. Jones, senior secretary, and Miss Mary Pancher, department historian. This chapter won the silk flag offered by the department to the circle making the largest growth during the year.

Ladies of the G. A. R. kensington meet Friday afternoon at 2:15 South Eighteenth street, with Mrs. Charles Koops.

**SIMPLE DESSERT**

1 cup soft bread crumbs.
3 cups scalded milk.
1 tablespoon shortening.
1 cup chopped nuts.
1 cup chopped seeded raisins.
½ teaspoon salt.
2 egg yolks.
2 stiffly beaten egg whites.

Mix bread crumbs, milk, shortening nuts, salt, egg yolks, sugar, juice and rind of lemon. When well blended, add raisins and mix thoroughly; then fold in whites of eggs; pour into buttered individual molds; bake 20 to 30 minutes. Serve hot with cream


A letter recently written by Mrs. Julius Bauer of Chicago to Mr. E. J. Walt of this city contains the following:

"I have learned with keen interest that the famous vocal teacher (and my teacher) William Shakespeare II of Chicago and formerly of London, is to give a summer course at the University School of Music, Lincoln, Nebraska. It is indeed a feather in the cap of that institute to be able to secure the services of so great an authority on voice and no earnest student can afford to miss the opportunity to study with him. I have studied with the best here and in New York but Shakespeare has no peer!"

The University School of Music
Established 1894
SUMMER SESSION Commences Monday, June 5th

WILLIAM SHAKESPEARE II
Eminent Voice Instructor
Will Be Available For This Term

The Regular Faculty Present Will Be

PIANOFORTE
Sidney Silber
Herbert Schmidt
Marguerite Klinker
Katherine Kimball
Edith Burlingim Ross
Mariel Jones
Helen Wallace
Mabel Ring

ORGAN
Edith Burlingim Ross

VIOLIN
Carl Steckelberg
Charles Righter
Helen Palmer

VOICE
Howard Kirkpatrick
Marcel Roger deBouzon
Mme. Gilderoy Scott
Lillian H. Polley
Vera Upton
Homer Compton
Hazel Ritchey
Katherine Kimball

FLUTE, CLARINET & SAXOPHONE
Rex Elton Fair

TRUMPET, CORNET & TROMBONE
Don Gordon Berry

DRAMATIC ART
Adrian Newens
Ada Malcolm

SPECIAL CLASSES
VOICE PEDAGOGY Lillian Helms Polley
VIOLIN Carl Steckelberg
DRAMATIC ART Ada Malcolm

Full Information on Request
Phone B1392 11th & R Sts.

MUSIC ARRANGED
ANY COMBINATION.
INDORSED BY LEADING ARTISTS.
ORCHESTRA—BAND—VOCAL
STUDIO—L8880.
"Classes Consistent With Quality."

Nebraska Wesleyan City Studio
1215 O Street
PIANO—Carl Beutel, Director of Conservatory.
VOICE—Maud Fender Gutzmer, Head of Voice Department.
Parvin Witte, Professor of Voice.
For Appointments, Call BOM 555.

The Wheatley Vocal Studios
ANNOUNCE
Summer Term, Opening June 5th

LESSONS in POPULAR MUSIC
A new system that makes practice a pleasure, to either beginners or advanced pupils.
F. J. HAMPTON F-4679 L-9072

LINCOLN BUSINESS COLLEGE
Accredited by the Nat'l Ass'n. of Accredited Com'l Schools.
SUMMER SCHOOL
JUNE 5 AND 12
Plan for business training this summer.
Our experienced and highly trained faculty will insure the proper training for high grade positions. Many places are open.
ASK FOR CATALOG AND CIRCULAR.
L. B. C. Bldg. 14th and P St. Lincoln, Neb.

Columbia Grafonolas
are exquisitely built for the homes of discriminating musical families, who appreciate beautiful tone, quality and refinement in cabinet design

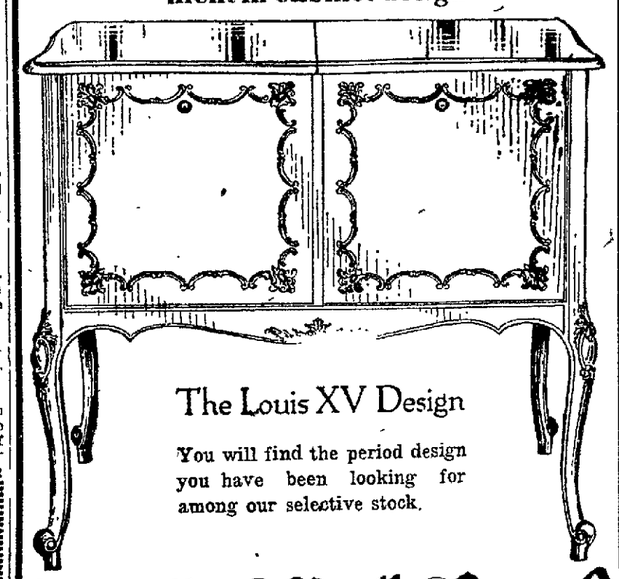

The Louis XV Design
You will find the period design you have been looking for among our selective stock.

Schmoller & Mueller Piano Co.
NEBRASKAS OLDEST & LARGEST MUSIC HOUSE
THE COLUMBIA STORE
1220 O Street Lincoln, Nebr.

June 5 to 12
OPENING SPECIAL SUMMER SESSION
This school carries no "side lines," no fancy courses merely for effect. We specialize in Business Training, the year 'round, and guarantee you your money's worth. Shorthand, Typewriting, Bookkeeping, Banking, Advanced Accounting, Civil Service, Secretarial Training, Salesmanship, Normal Training, Etc.
Approved by the State Superintendent of Public Instruction. Our Normal Graduates receive State Certificates. N. S. B. students are in demand. A few months will train you. Literature Free.
Nebraska School of Business
T. A. Blakeslee, A. B., Ph. B., President
(Accredited by American Association of Vocational Schools.)
Corner O and 14th Sts. Lincoln Nebraska.


NEWSPAPER ARCHIVE® NEWSPAPER ARCHIVE®

# The THEATERS

(Advertisement.)

**THE RIALTO THEATRE WILL BE CLOSED FOR TWO WEEKS.**

The Rialto closed Saturday night, and will remain closed for two weeks. During this period the house will be thoroughly renovated and re-decorated, opening Monday, June 19, more beautiful than ever.

**WILLIAM de MILLE'S BIG PRODUCTION "BOUGHT AND PAID FOR" AT THE LYRIC.**

There is hardly a theatre in this country that has not at some time or other held audiences that were thrilled by George Broadhurst's stage drama, "Bought and Paid For." This epic of the stage has been translated to the screen in the colorful manner characteristic of William de Mille. The cast is headed by Agnes Ayres and Jack Hot and includes Walter Hiers also other screen favorites. We feel safe in guaranteeing this picture as the finest and most forceful drama we have presented in many months. The program of short subjects includes, Pathe News, Topics of the Day, Fables and Comedies. Added-attraction, Joe Zimmerman and Ethel Upton, singing "The Swing Son," by "Veronique." Music by Lyric Concert Orchestra, U. G. McVay, director.

**A GREAT BIG SHOW AT THE COLONIAL THIS WEEK.**

The big program which will be presented at the Colonial all this week, includes the feature picture, "The Crimson Challenge," a sweeping romantic, melodrama of the west starring Dorothy Dalton; "Off his Beat," a new and rollicking comedy. The sixth and last round of "The Leather Pushers;" International News Weekly and extra, Monday, Tuesday and Wednesday only, the eighteenth and last chapter of "With Stanley in Africa."

Here is another program that is sure to be enjoyed by the entire family.

## Film Features from the Cinema World

**"BOUGHT AND PAID FOR"**

**Virginia Blaine—Agnes Ayres.**
**Robert Stafford—Jack Hoit.**
**James Gilley—Walter Hiers.**
**Fanny Blaine—Leah Wyant.**
**Oku—Georhe Kuwa.**
**Maid—Bernice Frank.**
**Telegraph girl—Ethel Wales.**

Robert Stafford, a self-made millionaire, falls in love with Virginia Blaine, the switchboard operator in a large hotel, and asks her to dine with him repeatedly. Virginia refuses, despite the protests of her sister, Fanny, and Fanny's fiance, Jimmy. One evening when Stafford includes the latter two in his invitation, Virginia accepts. In his luxurious apartment, he asks Virginia to marry him. She hesitates as she does not love him, but he tells her that he will win her love. Finally his gentleness and patience did win her and she was supremely happy as Mrs. Robert Stafford.

This also means a great deal to Jimmy and Fanny, for it meant a good position at a big salary for Jimmy, and a good home and plenty of clothes for Fanny. Only one thing mars Virginia's happiness and that is, as time goes, Stafford drinks heavily and often comes home drunk After each carouse, however, he apologizes and gives her an extravagant gift.

One night, Jimmy and Fanny, now married are at the house for dinner, and Stafford does not come home at the appointed time. Virginia fears that he has been drinking again. Later he arrives quite drunk and he cannot understand Virginia's loathing and horror. She shrinks from him, he is furious and tells her that she did not love him when she married him, that he bought and paid for her, and that she was his. Staggered by the insult, Virginia flees to her room, but he follows her and although she locks the door, he breaks it down with a poker. The next morning, Virginia tells him that he must promise to stop drinking, or she will leave him. He is stubborn, and will not promise, so she piles up all of the jewels and everything he has given her and leaves, telling him that she is not taking a thing with her.

Stafford is confident that poverty will bring her back, so he allows her to go.

Does she come back?

You'll have to find out for yourself.

What would you do?

## Answers to Movie Fans

Dear Movie Editor—I am one of Harrison Ford's many admirers. I think he is one of our best leading men. What I can't understand is why he doesn't have better parts. We all know he makes a dandy leadying man for Norma Talmadge, but even so I would like to see him get up where some of the other stars that are not half as good. Of course, I admit he isn't as handsome as our Wallie Reid, but just the same, he is every bit as good and even better in some pictures. As the dope fiend and drunkard in "Love's Redemption," he couldn't be beaten, and also in "Smilin' Through," where he took the part of Kenneth Wayne's uncle Ali Wallie Reid does any more is walk around in evening clothes, trying to look as pretty as he can. When we pay our good money to see a good show we want more than the handsome hero making love to the beautiful leading lady.

In "Beyond the Rocks," with Rodolph Valentino and Gloria Swanson, that's just about all there was. I like Rudie just fine, but as for Gloria, I think she is the most impossible actress I ever saw. I hope Dudie doesn't play in any more of her pictures. I suppose you think I am quite a grouch, but I am not. I am just a fun loving girl trying to get all the fun out of life that I can. If you don't feel like publishing this letter, you can throw it in the waste paper basket, but I had to get it "off my chest."

First of all, though, I would like to have you tell me all you can about Harrison Ford. If he is married, how old he is, color of eyes and hair, and some of the plays he has been in, also where he was born. All I can say in closing, is, give Harrison Ford a good chance and he will show the world that he can act as well as make love.—BLUE EYES.

Blue Eyes, some of the fans are going to "jump all over" you when they read your letter. Wallace Reid and Gloria Swanson are both pretty popular, so you had better run and hide. Harrison Ford is also very very good-looking, and I have it from very good authority that he admits it. Just at present it doesn't look as though Rodolph would play as leading man opposite Gloria Swanson any more, since he has become a star. He's getting quite a little free publicity now, too, that may not improve his popularity as a star.

Your favorite, Harrison Ford, was born in Kansas City, Mo., in 1893, with brown hair and eyes. He is single at present, although he has been married. Some of the pictures in which he has played leading men are "The Passion Flower," "Miss Robbs," "Food For Scandal," "Oh, Lady, Lady," "The Third Kiss," "Girls," "A Lady in Love," and "The Lottery Man."

Dear Movie Editor—This is the first time I have written to you, and I hope it wont be the last. I have always been interested in dramas and they lead me to be interested in their production and the actors.

This summer I intend to make a note book about dramas, comedies, the actors and the like, so I am asking if you have anw pictures of the following favorite actors and actresses of mine, though they are not all. I am just choosing distinct types for my book: Rodolph alentino, Agnes Ayres, Gloria Swan-Valentino, Agnes Ayers, Gloria Swan-Clark.

Also will you please tell me some of the latest pictures the above will play in and some of the latest news of each.

We do not get The Star regularly, as that is the only paper I know that takes up so much of the cinema world, I am not just up to date in the knowledge of latest pictures.

If you have any information concerning religious pictures I would be very glad for that too. I saw one or two here but I have forgotten the names.

Do they ever take motion pictures of "The Passion Play?"

I know I am asking a great deal so I had better stop till the next time, that is if I haven't asked too much, and you will let me be ANOTHER BOTHERER, Beatrice, Neb.

I am always glad to have another fan enter my department. I have mailed you what pictures I could of your favorites.

Rodolph Valentino has just completed "Blood and Sand", his first picture as a star for Paramount pictures. His next will be "The Young Rajah" and following that "The Spanish Cavalier." If you read the newspapers you have no doubt read all of the latest news concerning Mr. Valentino.

Agnes Ayres has just finished "Borderland" in which she is the star. She will also have one of the leading roles in "Clarence," a William De Mille production in which Wallace Reid and May McAvoy also play. Following "Clarence," Miss Ayres will star in "A Daughter of Luxury" under the direction of Paul Powell.

Gloria Swanson finished "The Gilded Cage" before going to Europe in which David Powell plays opposite her. Upon her return from Europe, Miss Swanson will play in "The Impossible Mrs. Bellew" under Sam Woods' direction.

Eugene O'Brien recently terminated his contract with Selznick, and is planning on returning to the stage in the fall. There have bene rumors, too, that if he wished, he could again play opposite Norma Talmadge in her productions. "Channing of the Northwest" is the last picture that Mr. O'Brien made for Selznick.

Marguerite Clark has made no recent pictures. "Scrambled Wives" was her last.

There have been several religious pictures filmed. The Bible is being filmed now, and if you have read any of William Jennings Bryan's views on Darwinism, you will be interested to know that his lecture on that subject has been filmed and is released under the title "Back to God." Ninety hand colored lantern slides are used to visualize each of Mr. Bryan's thoughts on the subject that is causing so much comment at present. By the way did you know that over 4000 churches in the United States are using motion pictures in the church.

"The Passion Play" was one of the first big pictures ever filmed, and I noticed in a recent issue of Victor Visual News that their representative at the 1910 Passion Play, W. J. Gruenwald, is now on his way to Oberammergau to get pictures of the Passion Play that is to be given this year. Mr. Gruenwald is a personal friend of the Lang family, who are the principals in the Passion Play.

Dear Movie Editor—I am a stranger visiting in your city for a while, and I noticed your interesting department in The Star today so I thought I would take this opportunity of learning about a few of my favorite stars.

Is Jack Pickford married and if so to whom? Has he deserted the movies. It has been quite a while since I have seen him in pictures and I always liked him so well. Does Mary Pickford have any other brothers or sisters? If so, are they too in motion pictures, and if they are, why do we never hear anything about them.

Don't you think that it was a woman who killed William Desmond Taylor? I do wish they would unearth the mystery of his death, so I could see how near right I am in my views of the case.

What is Rodolph Valentino's next picture, and who will play opposite him? I don't see why they are making such a fuss about his marriage. I know lots of states where they can get a divorce, and then go in another state and get married, and as long as Rodolph really didn't know that he was doing wrong. I think they should hush the matter up. It's just because he's a motion picture actor, and Hollywood happens to be the center of attraction just now on account of the recent murders committed there that they are beginning to "step" on any actor who happens to do something a little out of the ordinary. I for one, wish that they would allow Rudie to go his way peacefully.

Where is Pearl White? What will her next picture be? What company is she with now? I think she is one of the best actresses on the screen today. She doesn't wear quite as many Paris gowns as Elsie Ferguson or Gloria Swanson, but she really knows how to act and that is more than I can say for some of our "fashion models" that we have in so many pictures today.

I am going to see Mae Murray at the Lyric this week. I was so glad that I happened to be in Lincoln when one of her pictures was shown, because I just love her. I think she is the most beautiful blond I have ever seen either on the screen, or off. I should love to see her in real life, and I hope that sometime I will be given the opportunity to do so. Is she married and if so, to whom? Does she have any children? What are some of the other pictures in which she has played?

I mustn't take up any more of your space, or you will never want to hear from me again. With many thanks for answering my questions, I remain A STRANGER HERE.

I am very glad that you found my department interesting enough to visit. Jack Pickford was the husband of Olive Thomas, who died in Paris a couple of years ago. Rumor says that he is to marry Maryllyn Miller of the Follies and Miss Miller's friends have confirmed the report. He is Mary Pickford's only brother. She has one sister, however, Lottie Pickford Rupp Forest, who has played in pictures some, but is not as well known as the other two Pickfords.

I'll have to confess that when greater minds than mine have failed to unravel the Taylor mystery, I have no theories any longer regarding it.

Mr. Valentino will star in "Blood and Sand" next with Lila Lee as his leading lady. Rodolph was pretty well known before his recent marriage, but he has at least "put himself on the map" to such an extent that people will not forget him now. Whether it will be for better or worse so far as his picture career is concerned, remains to be seen. I don't see why it should do him any harm professionally, because he carried his love-making into real life, and acted a little too hastily in taking unto himself another wife, when he wasn't quite free from the first one.

Pearl White is in Paris at present, but she expects to return to the U. S. about the first of July to commence work on a new serial for Pathe.

Mae Murray is married to Robert Leonard, her director. So far as I know she has no children. Some of her pictures are: "A Mormon Maid," "Twin Pawns," "A. B. C. of Love," "On With the Dance," "Right to Love," "Idols of Clay," "The Gilded Lily," "To Have and to Hold," "The Dream Girls," and "Delicious Little Devil."

Dear Movie Editor—I would like to ask you about an old favorite of mine, whom I have not seen for two or three years, and that is Peggy Hyland. Why do we never see her any more? Where is she? Is she married? What color eyes and hair does she have and how tall is she? What is her nationality?

I would also like to have you tell me about Annette Kellerman. What is her nationality, and is she married? Thank you, GEORGE.

Peggy Hyland is in England at present, where she is to appear in a series of two-reel comedies for a new company that has recently been organized there. She is married, and is English by birth, having been born at Worcestershire, England. She has brown hair, gren eyes and is five feet and one inch in height.

Annette Kellerman was born in Sydney, New South Wales. She is Mrs. Sullivan in private life.

## CIRCUS PARADE IS ATTRACTIVE

### No Limit to Lessons To Be Learned In Comparative Zoology.

### Gollmar Bros. Will Show Two Herds of Educated Animals Here June 8.

Trained camels with Gollmar Bros. circus which will be seen in Lincoln shortly.

An hour can always be spent in a circus menagerie with pleasure and incidental advantages of these so inclined. There is no limit to the lessons to be learned there in comparative zoology. If one has eyes and is not afraid to ask questions any amount of odd and interesting information can be picked up.

For example, one learns that the giraffe can utter no sound, that the elephant can feel a fly bite, that camels are bred in Siberia, that the male ostrich sits on the eggs, that the female kangaroo carries its young in a pouch while traveling, that a hippopotamus eats less than a dog, that the most beautiful lace is made from the hair of a yak.

The menagerie of Gollmar Bros. circus, which exhibits here on Thursday, June 8, is a complete zoological garden. There is nothing in the animal kingdom that is missing in this display if it has any value as an exhibit This circus is known to be the pioneer and the leader in all great things. This year's organization is more than ever surprising in size and feature. The equipment is all new and the parade is on a more grandeur scale.

Aside from the menagerie, there are many groups of animals among the ring acts that are of intense interest. Trained monkeys, two herds of educated elephants in new acts, the clown dogs, and companies of trained horses in spectacular performances are among the most important specalites, of this nature.

The "baby zoo" which contains a number of infant wild animals born in captivity this spring, is quite a feature as well as some startling circus acts that are new, sensational and original

The street parade is new and attractive and is an evidence of what is to follow. There is an abundance of clowns and the concert given by the big military band previous to the performance is well worth hearing. The program contains everything from "jazz" to grand opera.

## Screen Siftings

Madge Kennedy, who has been appearing on the stage for sometime is to return to the screen. She will star in a series of six special productions for the Kenma Corporation, a new company of which Harold Bolster, investment banker, and husband of Miss Kennedy, is the president. Miss Kennedy's first picture will be an adaption of Charles Major's celebrated novel "Dorothy Vernon of Haddon Hall." So anxious was Mary Pickford to procure the screen rights to "Dorothy Vernon of Haddon Hall" that she offered the Kenma Corporation $50,000 for it. Miss Kennedy will be supported by an all-star cast.

Colleen Moore has been chosen to play the leading role in Goldwyn's production of "Broken Chains", the scenario by Winifred Kimball that won the first prize of $10,000 in the Chicago Daily News—Goldwyn scenario.

## Skating Macks at The Beach Tuesday

The Skating Macks, famous specialty act scheduled to begin its engagement at Capital Beach on Sunday, has been forced to stay over a week at the New York Hippodrome where it has been showing and will not arrive at the beach until Tuesday.

As a substitute, W. E. Sharp, president of the amusement company has secured Taylor's band of singers who will appear Sunday, Monday and Tuesday in the regular performances. Then the "Macks" will appear in the act as advertised, for the remainder of the week.

Capital Beach has enjoyed an unusually popular early season and is making preparations for record crowds during the summer months.

It's anticipated that the censors won't trouble "Trouble", Jackie Coogan's latest.

Learn to Dance
Private Dancing Studio.
Mrs. T. E. William,
1220 D. B4258

Free Exhibition at Flying Field Sunday
6,000 Feet Double Parachute Jump
Passengers carried at usual price $5.
Pat McCarty challenges the world in his wing walking stunts.
Exhibition at three o'clock.
Lincoln Standard Aircraft Co.
Ray Page, Pres. and Gen. Mgr.

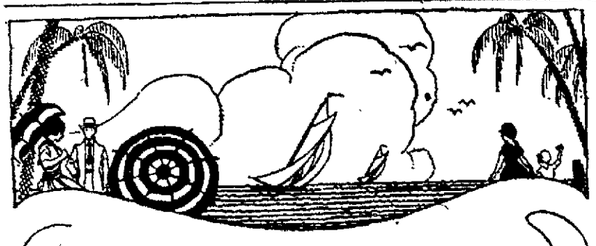
TO-DAY
Is Crowded With Fun at
CAPITAL BEACH
The Play Ground of the Middle West
FREE VAUDEVILLE
Including
TAYLOR'S BAND-O-SINGERS
A Band and Glee Club All in One
ARCHIE ROYER TROUPE
Aerialists and Jugglers Supreme
BATHING—BOATING—RIDES—SHOWS
ADDED ATTRACTION
STARTING TUESDAY
THE SKATING MACKS
DIRECT FROM N. Y. HIPPODROME
ALL NEXT WEEK
SOUTHERN RAG-A-JAZZ
ORCHESTRA
In Dream Pavilion

SUN ALWAYS A GOOD SHOW
Monday and Tuesday
The John M. Stahl production
"The Child Thou Gavest Me"
Pathe Serial "Go Get 'Em Hutch"
Wednesday and Thursday
Cecil B. De Miles Production
"Fools Paradise"
And Paramount Travel.
Friday and Saturday
William S. Hart in
"The Cradle of Courage"
Comedy and Pathe Review.

CIRCUS LINCOLN THURSDAY JUNE 8
GOLLMAR BROS. CIRCUS

3 RINGS-HUGE STEEL ARENA
ELEVATED STAGES-HIPPODROME
TRAINED WILD ANIMALS
250 NEW ACTS—
500 HORSES
700 PEOPLE—
BIG BABY ZOO
DAILY STREET PARADE AT 11 A.M.
2 PERFORMANCES DAILY—
DOORS OPEN 1 AND 7 P.M.
SHOWS START 2 AND 8 P.M.—
Tickets on Sale on Show Day at the Harley Drug Co., 11 and O streets at same prices charged on Show Grounds.

"The Crimson Challenge"
A Paramount Picture
STARRING
DOROTHY DALTON
A sweeping romantic melodrama that carries you out to a spot in the West where men and women live and love as they did in the golden days.
See the hard-riding, two-gunned heroine avenge herself upon her father's slayer and win the man of her heart. Dorothy Dalton's greatest picture, actually filmed where the coyotes howl.
"OFF HIS BEAT"
A Cyclone of Laughter.
"THE LEATHER PUSHERS"
SIXTH AND LAST ROUND.
Of the Famous Collier's Weekly Stories.
'WITH STANLEY IN AFRICA'
EIGHTEENTH AND LAST CHAPTER
ONLY—MON.—TUES.—WED.—ONLY
ALL THIS WEEK
COLONIAL
SHOWS START—1, 3, 5, 7, 9, p. m. SAT.—11 p. m.
Mat. 15c Nite 25c Chil.—10c.

"I BOUGHT YOU AND I PAID FOR YOU---AND YOU ARE MINE!"
"BOUGHT AND PAID FOR"
William de Mille — superb picturization of the greatest marriage melodrama ever written.
Can the Glittering Radiance of Diamonds Restore the Bloom to a Rose that is Crushed?
with Agnes Ayres and Jack Holt

Only a thin door between her and her drink-maddened husband—and now he had smashed the door!
One of the thrilling climaxes in this tremendous love-melodrama in which tears, smiles, and heart-throbs are blended with a master hand.
From the Famous Stage Success—By George Broadhurst
Comedy, News & Topics of the Day
Joe Zimmerman & Ethel Upton Singing "THE SWING SONG" From Veronique.
Concert Orchestra U. G. McVay, Dir.
ALL THIS WEEK
LYRIC
MAT—30c
NIGHT—50c
CHIL.—10c


NEWSPAPER ARCHIVE®

# HUNDREDS OF CHILDREN IN BRILLIANT COSTUMES TAKE PART IN MAY FESTIVAL OF CAPITOL SCHOOL

The Capitol school May festival, held May 31, on the school grounds, was largely attended by crowds of school children in their gay summer dresses and costumes, attended by parents and friends.

The program opened with an overture by the Capitol school band and a procession of all the children of the schools through flower-covered arches to the grounds where they formed a semi-circle. The program a series of dances and songs, centered about the story of a garden, working up to a climax in the final May Pole dance

After the processionl come a "chorus of Springtime,' sung by all the pupils. The spring song was sung in chorus by the pupils of the fifth grade, while a "Dance of the Nymphs" was danced by four little girls in green, who were Ruth Smith, Mary Anette Comstock, Ermeline Silber, and Janet Kohn. This was followed by a solo dance by Ermeine Silber.

An interlude followed, filled by a group of songs by pupils of the fourth and fifth grades, and a game with teddy-bears by the kindergarten children carrying teddy-bears and wearing caps in spring colors, pink, blue, and green

The garden motif was resumed with a sweet pea and daisy song and dance by children of the second grade dressed to represent these flowers. Sarah Kimball in a sweet pea dress and Margaret Martin as a daisy gave solo dances. The sixth grade girls, in white and carrying branches of artificial apple blossoms, performed a flower drill.

The two next numbers showed enemies of the garden. The boys of the sixth grade in grasshopper costumes descended upon the garden and hopped about to music. The children of the first grade, in yellow caps and frills, represented the dandelions in a song and dance.

Peace returned soon with the singing of 'An Old-fashioned Garden" by the pupils of the sixth grade, with the girls dressed as flowers and the boys as grasses. A solo dance by Charlotte Ann Ram represented the Spirit of springtime in the garden. After this came a butterfly drill, in which the second grade girls as butterflies were chased by the boys as little brown bees.

But a more serious peril then the grasshoppers threatened the garden when the imps, personified by Russel Lieurance and George Koster, dressed all in red, swooped down upon the garden to destroy the flowers. The disaster was averted by the timely rival of Robin Hood with his band of forty archers, who drove the imps from the garden rescued the flowers, and carried away the dandelions, who were the little first grade children. Boys of the seventh and eighth grades were the archers, and Gerald Brownfield took the part of Robin Hood. The bold forest outlaws were, of course, appropriately costumed in green.

A second interlude followed this triumph, and consisted of songs by the eighth grade, and groups of songs by the Girls' glee club of Capitol school. This led up to the final number, the May Pole dance by the girls of the eighth grade and of the third and fourth grades. The eighth grade girls wound the large May pole while the little girls danced in a group about the following larger girls: Harriet Newens, Marjorie Trott, Mary Booth, Gertrude Kreuger, Virginia Kimball.

The boys who arranged grounds for the dance were Eugene Kloss, Joe Spangler, Frederick Stumpl, Warward Wheeler, Lyle Pickwell, and Robert Dodd.

The plan of the festival was worked out by the teachers of the school. Songs sung by the imps and by the archers were written by the English aid history classes, flowers and caps were made by the art classes, suggestions for some of the costumes grew out of a study of the Robin Hood story. The teachers of the school who assisted Miss Clara McPhee in presenting the festival were Misses Celie Davis, Julia Watson, Nelle Purdy, Hazel Gratt, Alice Burley, Eva Erickson, Clara M. Hohl, Faye Edwards, Florence Butler, Fanchon Hooper, Ruth Barton, Tammie Rymal, and Elizbeth Hamann; Mesdames C. F. Goddard, Nina Mae Dolezal, Alma B. Blythe and Jane Zellars; and J. P. Sothower.

## Screen Siftings

Three thousand yards of ribbon were used on the costumes of "When Knighthood was in Flower," the Cosmopolitan Production starring Marion Davies which will be released in the fall. Costumes cost between seventy-five and one hundred thousand dollars A big staff of seamstresses and designers were busy for months on them

Mae Busch has been chosen by Goldwyn for the leading feminine part in 'The Christian" most of which will be filmed abroad. Miss Busch and Richard Dix, who is the star of the picture, are already on their way to England to commence work. Miss Busch recently played in "Foolish Wives" and "Brothers Under Their Skins" Maurice Tourneur is directing "The Christian" for Goldwyn.

Bradley King, Ince staff writer, has spent many weeks haunting newspaper offices for atmospheric touches for an original screen story for early production at the Ince studios. The gathering, publication and the development of "news" will be the supporting theme of interest in this American love drama which has not yet been titled.

Joe Roberts, Tom Wilson, Monte Collins, Kate Price and Harry Madison as well as numerous extras, support Buster Keaton in 'My Wife's Relations," which will be released soon through the Associated First National "My Wife's Relations" is a picture without an ingenue.

George Fawcett, who recently signed a year's contract to appear in Paramount pictures, has been added to the cast of 'The Old Homestead." He will be the old skinflint in the picture. The cast so far includes, Edward Brady, who will play the role of the constable, Theodore Roberts, T. Roy Barnes, Fritzie Ridgeway, Harrison Ford and Ethel Wales. James Cruze will direct "The Old Homestead."

Mary Thurman, former bathing beauty, who is now leading lady for Richard Barthelmess in "The Bond Boy," is rehearsing a one act skit, between times, which will be produced by the Keith interests.

Raymond McKKee is so worried for fear audiences may not realize that "Down to the Sea in Ships" is a biblical phrase that he suggests putting "From 107th Psalm" in small letters wherever the title appears. Raymond McKee and Marguerite Courtelot have the leading roles in this Elmer Clifton production, which is at present being filmed in New Bedford.

Marjorie Daw makes her first appearance in a Selznick film when she plays the part of leading lady for Owen Moore in a "A Previous Engagement," which is being filmed in Hollywood.

The Kenma Corporation, which has contracted with Madge Kennedy for her services for three years, has insured her life for $250,000.

Seena Owen and Gladys Leslie, who play the roles of the sisters in "Sisters" the new International Film Production, are said to bear a startling rosemblance to each other in real life. Matt Moore plays the part of the husband who falls in love with two sisters. The story is by Kathleen Norris and ran serially in Good Housekeeping Magazine.

Bebe Daniels is going to die for the first time, in or out of pictures, in the Penrhyn Stanlaws Paramount production of "Pink Gods," in which she is featured with James Kirkwood. It is a story of the diamond mines in South Africa, and the cast also includes Anna Q. Nilson, Adolph Manjou, Raymond Hatton and others.

The fans who saw George Arliss here last week in "Disraeli" will be glad to know that they will have an opportunity of seeing him here again soon at the Rialto in "The Ruling Passion'. "The Ruling Passion" is an adaption of Earl Derr Biggers' Saturday Evening Post story, 'Idle Hands".

Martha Mansfield, who took a fling in vaudeville sometime ago, and is now working in "The Queen of the Moulin Rouge," for Pyramid, expects to return to the stage again as soon as she finishes the picture.

The radio is so popular with the cast in "The Bond Boy" in which Richard Barthelmess is starred, that when the company goes on location in the wilds of the Virginia mountains, radio apparatus will be taken with them. Mr. Barthelmess, himself, has become so interested in the radio, that he has taken a flyer in his first business venture, by becoming interested in a radio manufacturing concern.

Theodore Koslotf, Russian dancer and film actor, is $50,000 better off, as the result of a recent return by the Russian Bolshevik government of jewels and property confiscated five years ago, according to a letter received from his sister in Moscow. The jewels which were returned to him include a gold watch with the Russian eagles which was presented to Mr. Koslotf by the late Czar Nicholas, a pair of moonstone cuff links also a gift from the Czar, silver plate for twenty-four persons, a present of Grand Duke Vladimir, a large ruby stickpin fro the Grand Duke Sergius and emerald cuff-links from Lady Evelyn Guiness. Koslotf's two sisters have been granted permission to come to America, but it is uncertain whether they will be permitted to bring the jewels with them.

George Chesebro and Sophia Barman are honeymooning in the Yosemite. George's company will join them to make exteriors there for his mounted police serial of the northwest.

Real arctic Husky dogs are shown in 'A Virgin's Sacrifice," Corinne Griffith's new production for Vitagraph. Several teams of these sledge dogs were secured to give local color to the piece which deals with life in the land north of 53.

Joe Humphries, who "announces" all the big prize fights in and around New York, appears in Conway Tearle's "The Referee."

"Burning Sands," the new George Melford Paramount picture, is responsible for two weddings. Cecil Holland, playing the role of the Old Sheik, slipped away before the picture opened to Martinez, Cal., and married Norma Taylor, a sister of his "Buddy" during the war. While the company was at Oxnard, California, Bert Glennon, the chief cameraman, made Nannie-Grace Heron, Mr Melford's script assistant, a bride

Ruth Dwyer, whose last screen appearance in this country was with Eugene O'Brien in "Clay Dollars," has gone to Germany to appear in photoplays.

## Wesleyan Affairs

Chancellor I. B. Schreckengast has prepared a summary of the special life service groups at Nebraska Wesleyan university. He finds that forty three students have indicated their intention of entering the ministry; thirty-nine are signed up for work in the foreign mission field while three are as yet undecided between the ministry and the foreign field. Eight hope to enter some other line of Christian service. Fifty-three will take up life service but will later decide what form of this appeals to them. This makes a total of 156 specifically alligned for life service in Christian lines.

Among those who are preparing for medical work in foreign lands are Miriam Albertson, Paul Baker, Elizabeth Brown, Frank Furman, E. J. Kirk, and William C. Rollin. Four Wesleyan students are combining their university course with work in theology and are now at Evanston, Ill. They are Will Bernhardt, Mrs. Helen Person Bernhardt, Frank August, and Mrs. Viola Talich August.

A variety of special vocations in life service have been indicated by Wesleyan students Home mission work is the choice of Vera I. Conner and Myrtle Williams. Teaching has been chosen by Audra Lukheart. Doris Gustafson wishes to prepare to be director of religious education, Vilas W. Dragoo selects social work. Nursing is the preferred line of Genevieve Kennedy and Fae Lukheart. Director of recreational activities has been chosen by Inez Teachman.

Chancellor I. B. Schreckengast's youngest daughter, who was a member of the graduating class at Wesleyan this week, is among the life service pledges. Her sister, Miss Joy, spent three years in such service in the Argentines. Although not a school of theology, Nebraska Wesleyan maintains a large number of department courses for the assistance of those who are preparing for life service work.

Miss Mary Eatwell, '21, Nebraska Wesleyan returned from her teaching duties at Big Springs, Neb., for the commencement season at Nebraska Wesleyan.

## Doane College News

The Y. M. C. A. and Y. W .C. A. cabinets had charge of the chapel exercises this week, according to the annual custom for examination week.

At a business meeting of the girls' glee club, the following officers were elected for next year: Alice Anderson, president; Elva Bloodgood, vice president; Ruth Kinney, manager, and Kathleen Shaw, librarian.

## NEWS NOTES FROM MOVIELAND

BY DAISY DEAN

The younger generation of our wealthiest families continue to flock to the screen under the Talmadge banner. First it was Mrs. Lydig Hoyt, who created a flurry in social circles when she accepted a part in the screen version of "The Wonderful Thing" with Norma. More recently the fashionable set of Newport, New York and Palm Beach whispered over the choice morsel that Mrs. Archibald McNeil, jjr., was to play second in "East Is West" with Constance Talmadge.

Meanwhile Beatrice Bentley, a pretty college graduate whose family stands high in the social register of Detroit has jojined the Norma Talmadge company. Miss Bentley was graduated from Columbia university last year and has only been in California six months. She was given a chance in Norma Talmadge's latest picture, "The Eternal Flame."

Miss Bentley when asked why she turned to the screen after a brilliant college career replied:

"A college education is never superfluous in any worthwhile career and it seems to me it is especially desirable for a girl ambitious to enter pictures for she must compete with the greatest assemblage of beauty that can be found."

Beatrice Bentley.

Theodora Roberts has said a tearful farewell to his mustache! For a good many months he has been permitted to retain the hirsute adornment and has appeared in Paramount pictures with fringe on his upper lip.

But Uncle Joshua Whitcomb wore no mustache. To present him with one would be to defy tradition. "The Old Homesteader" with Uncle Josh wearing a mustache would be like "Uncle Tom" with the title role played by a German.

So off came the mustache.

Louise Fazenda, former Mack Sennett "girl clown," is appearing in more ambitious productions under the Cosmopolitan banner.

In "The Beauty Shop" Miss Fazenda wears a close fitting mask of papier mache plastered over with putty half an inch thick. After the Comedienne had worn the plaster for several days she confessed she knew why house painters got such good wages.

Miss Fazenda was born in Lafayette, Indiana. It was not until her parents brought her to Los Angeles and after Mack Sennett saw possibilities in her that she began a successful screen career

Tom Moore is to be featured opposite Mary Miles Minter in "The Cowboy and the Lady," Clyde Fitch's play.

"Sutz" Edwards has been added to the Owen Moore cast in Selznick's "A Previous Engagement," which Victor Heerman is directing.

Ben Turpin and Phyllis Haver, who have been playing in vaudeville, have returned to the camera realm at the Sennett studios. F. Richard Jones is to direct the next Turpin special.

### AN EASY DESSERT

Mix the juice of three oranges and the grated rind of one with a cup of sugar. Add the juice of one lemon and the yolks of four eggs well beaten and cook until it thickens, stirring constantly. Add a package of gelatin, which has been soaked and dissolved, mold, chill and serve with cream.


For 'Lion' Gas Hot Water Heaters Call Hamilton & Giesler 1421 P St.—B-1666.

We Would Like to Advise You about the expert expeditious manner in which we conduct the transfer and storage business. We make haste slowly enough to insure your goods being moved with care and we move rapidly enough to cut down the size of your bill.

WHEN IT'S YOUR MOVE LET US KNOW Sullivan Transfer & Storage Co. 350 North 8th St. Phone B-2111.

July DELINEATORS are Here!

H. Herpolsheimer Co. THE DAYLIGHT STORE

Mail Orders Filled by Personal Shoppers

New Ideas in Furniture for Every Room in Your Home

The Living Room is the center of the life in your home, so give it careful consideration. Possibly an Overstuft Living Room Suite is your choice but choose it with care. Mahogany frames with cane insets or all overstuft are both attractive, and we show them in exquisite color combinations.

Tables for every need; small Davenport Tables to fit against the end of the Davenport or long styles to be placed behind it. Drop Leaf tables in quaint styles; Period Tables ranging from the graceful styles to the massive designs.

DAY BEDS—LAMPS for every corner—DESKS. Let us show you the new arrivals.

Period DINING ROOM Suites, Italian Waxed Walnut, Mahogany, Walnut and Oak, all in carefully designed pieces that show in their finish and construction their high quality.

The Buffets show many new features; almost all are very long and rather narrow. Careful housekeepers wll be interested in the new receptacles for silver and fine china.

Chairs with cane and wood insets, many showing colored leather seats.

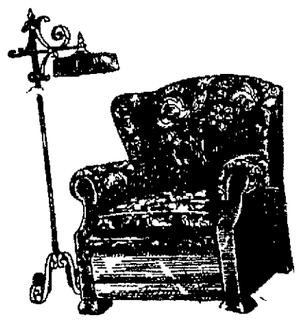

The PORCH, too —don't forget that extra room. New Porch Swings in padded Canvas or Canvas trimmed with cretonne are unusual. Wicker Furniture for your porch is a necessity; you will like our new furnishings for this purpose.

And your Kitchen —you will enjoy the bright Gas Stoves in almost any wanted finish. And our AUTOMATIC Refrigerators are the choice of housekeepers the world over. Let us tell you of their special construction for ice and food saving.

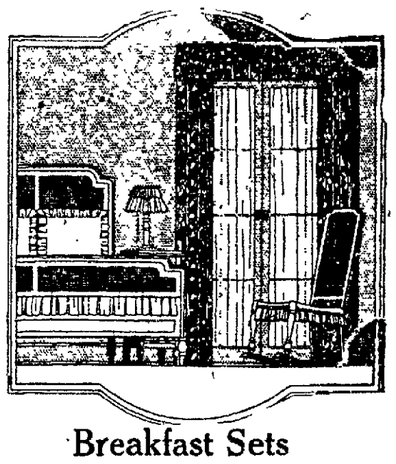

Breakfast Sets in cool green or ivory should interest the bride.

Beautiful and Graceful BED ROOM Furniture —the light oak or maple sets for the younger girl and darker Suites in fine Walnut or grained Mahogany. Many new ideas are shown in Bed Room Needs which we shall be glad to have you see.

Plan to spend an afternoon in looking through the new things in Furniture for Every Room that we have on Display.

Gifts of fine China to delight the BRIDE

NEW and attractive, unusual and very distinctive, such are the attributes of these Gift Suggestions for the June Bride.

Crown Ducal Ware

English Pottery of highest quality, decorated with a wonderful design in a veritable riot of harmonious colors, to brighten and enhance the beauty of any table. We invite real lovers of fine China to come in and ask to see this Crown Ducal Ware by name—

Fruit Bowls, Center Pieces, Honey Jars, Cress Bowl with Plate, Biscut Jars, Tall Compotes, Sandwich Trays. Priced from 5.00 to 10.00

Tea Sets of 23 pieces, special at..... 37.50 On Sale in the Basement China Section.

Amber Silver Plume STEMWARE per dozen $9

Clear sparkling crystal glass with beautiful wide amber border in which is cut a conventional design of a silvery feather. Stemware shown in all the new styles.

Salad Plates in this pattern, dozen 17.50 Basement—China Section.

Fine Materials for the Trousseau

Stoffel's Dotted SWISS

Summer colorings with small white dotted design guaranteed fast; this quality is the best obtainable Colors are and costs no more than inferior fabrics. Per yard ..... 1.49

Fine Scotch GINGHAMS

Shown in checks, and small block designs, all 32 inches wide. Woven from soft Egyptian yarns which, when dyed, give better colors. Per yard ..... 59c

Very wide TISSUES

Washable colors in many wanted shades. The patterns are all new and desirable, full yard wide. You will want these Tissues for cool, wash dresses, Yard ..... 55c

Genuine French RATINE

Plain colors in sport shades of finest quality Imported French Ratine. Practical for summer wear as it does not rumple and crush. Yard..... 1.19

40 inch Printed VOILES

Fine Hampton Voiles in small designs. Shown in dark and medium colors for cool summer dresses. Specially priced per yard..... 39c

This is the only store in Lincoln where you can secure the famous BUTTERICK Patterns with the DELTOR. Ask about the Deltor at the Pattern Counter—Main Floor.

Design 3701—The fichu is seen again in Paris, and with the low waistline and fabric flowers makes this dress very new.

Butterick Patterns *with* the Deltor

All This Next Week—Continuing Our Sale of fine SHEFFIELD Plate Silver —for the June Bride— Main Floor—Jewelry Section.

Frolaset Corsets (PRONOUNCED FRO-LA-SAY) FRONT LACED

of course--over which to fit the new frocks

NATURAL, graceful lines of the natural figure are required by Fashion as a foundation for the new lines of summer clothes. Frolaset Front Lacing Corsets solve the problem of combining freedom of line with gentle confining and moulding of the figure.

The wide range of Frolaset Models assures every figure of a perfectly fitted corset. Prices range from—

5.00 to 15.00

Second Floor—Corsets.

THE FAMOUS SPECIAL Kitchen Cabinet $39.50 to $65.00

Delivered to your home on $1.00 payment and remaining payments so small you will never miss the money.

Our Exchange Department If you have any old piece of furniture rug or stove, our EXXCHANGE Department will take them in at a fair value on any new furniture you select. In such event just phone B6771 and we will have a man from that deparemtnt call on you.

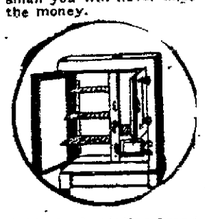

Cold air circulating Grand Rapids. Refrigerators. Ice Savers. Top and side icers 15.50, 19.75 and up

Seventy-Five Miles of Free Truck Service From Lincoln This delivery service is without a cent's additional cost to you. No freight handling to damage your furniture. Better buy where you can see what you are getting and have it delivered the same day.

CREDIT During these days of money shortage you can take advantage of our courteous credit offer as your neighbor is doing. You will find as he has that the liberal credit terms are extended over a period of time to suit your convenience.

WHY NOT TAKE ADVANTAGE YOURSELF? IT'S HERE FOR THE ASKING.

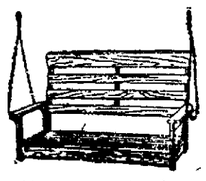

This two-passenger hardwood Porch Swing complete with galvanized chains, in Shellac finish, only $2.95

ROBERTSON FURNITURE CO. THE STORE OF LOW PRICES 1532 O St. Lincoln.


NEWSPAPER ARCHIVE®

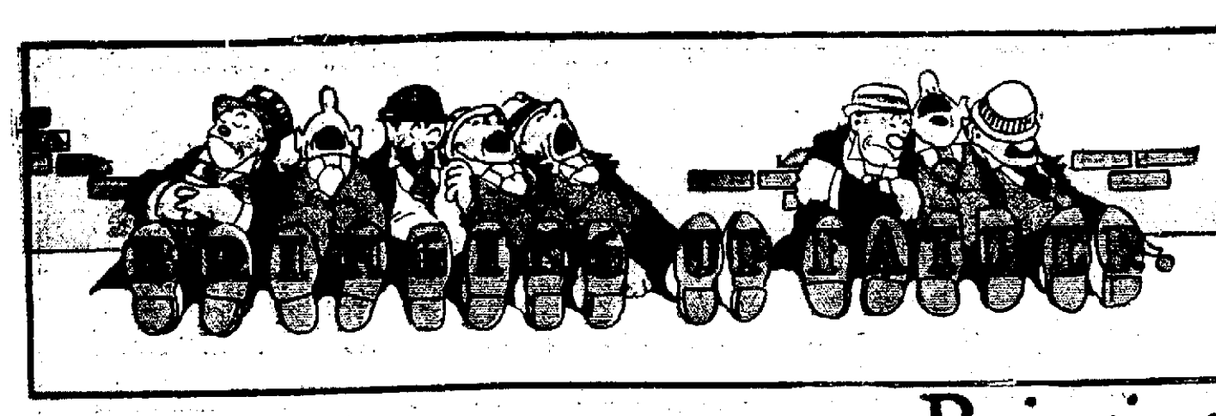

COMIC SECTION
The LINCOLN SUNDAY STAR
Nebraska's Best Newspaper

Copyright, 1922, by International Feature Service, Inc.
Great Britain Rights Reserved. Registered U. S. Patent Office.

# Bringing Up Father

June 4, 1922

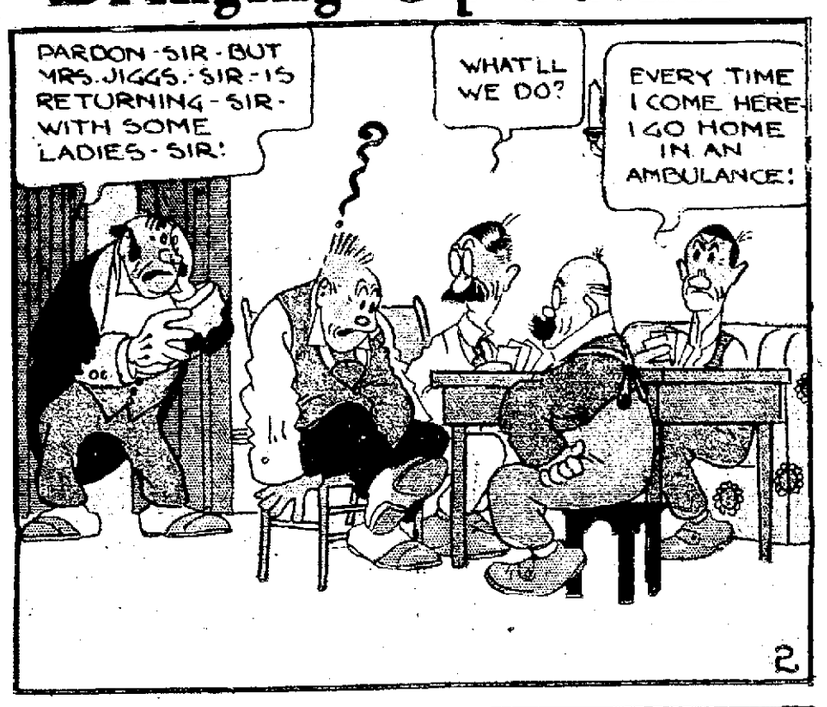


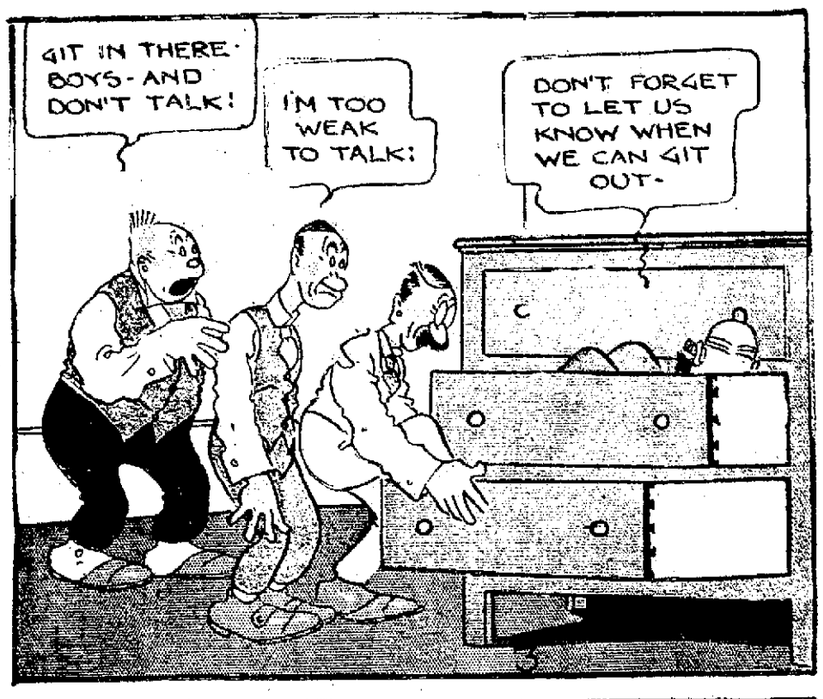


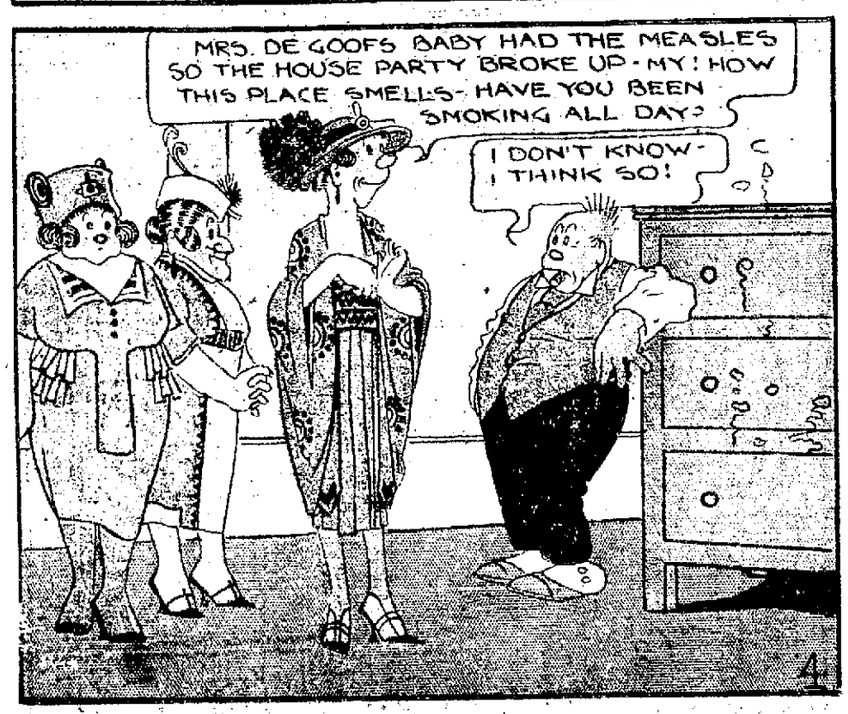

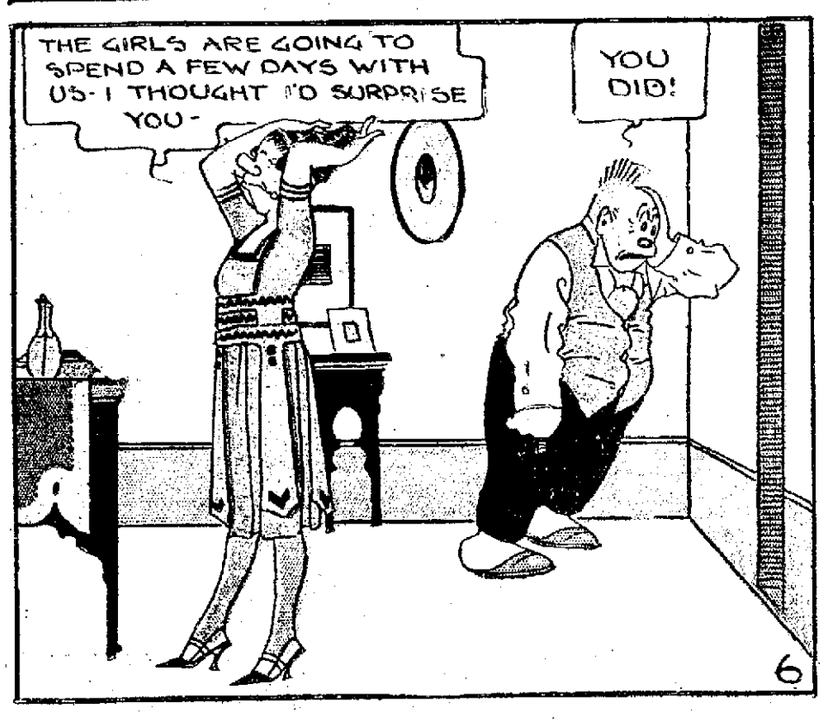


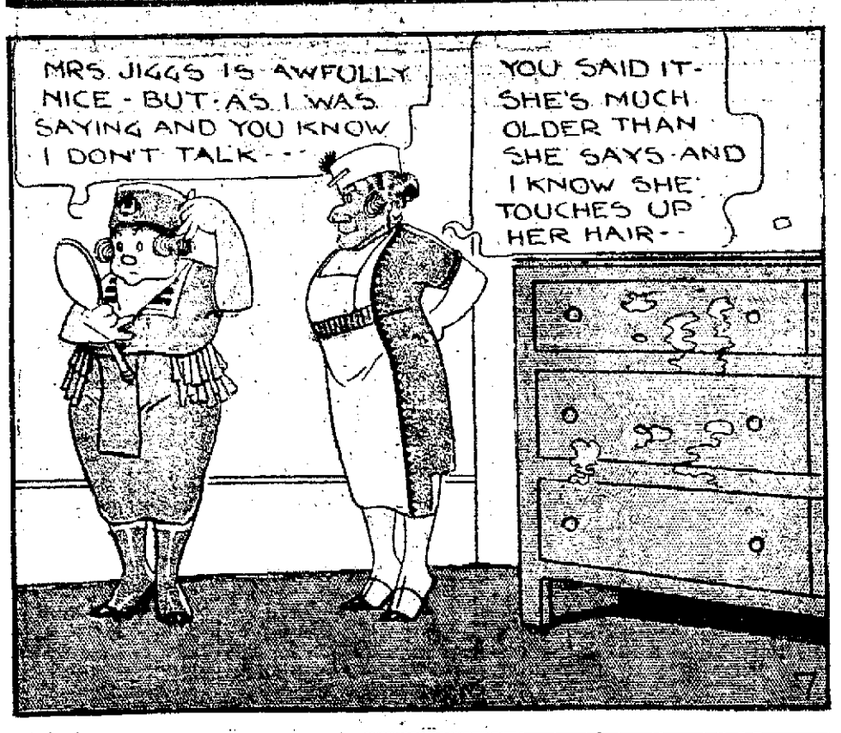


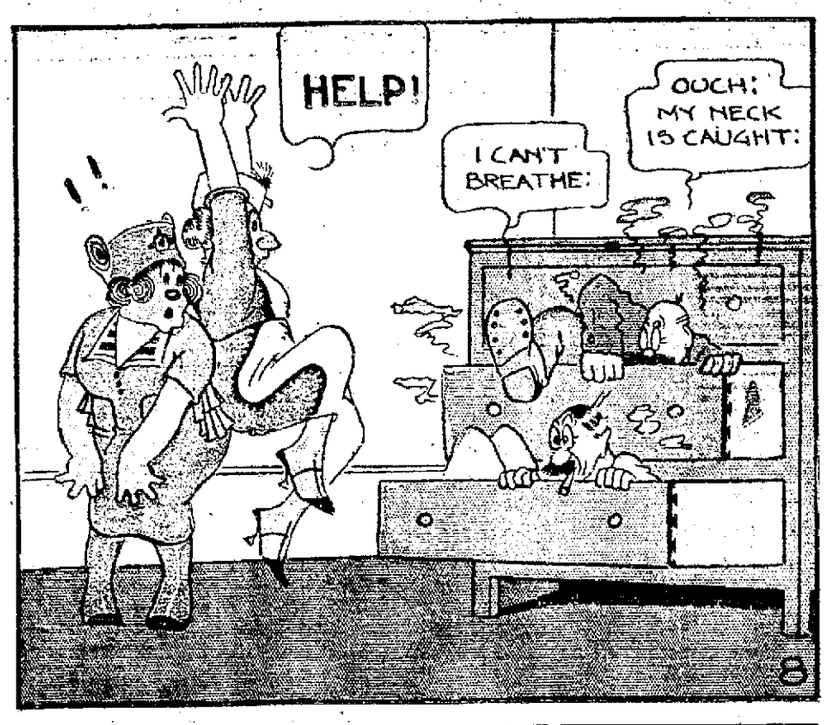


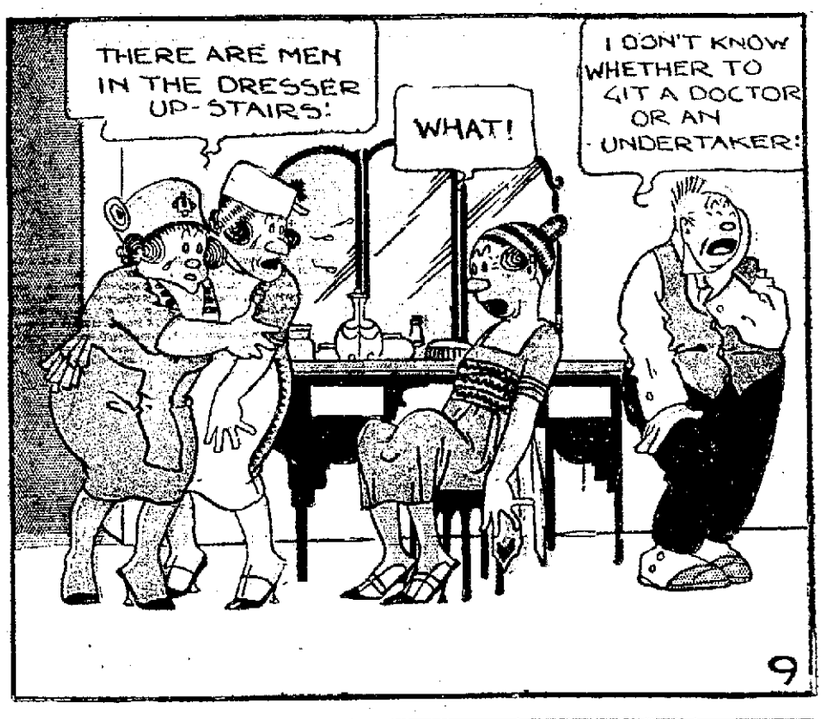


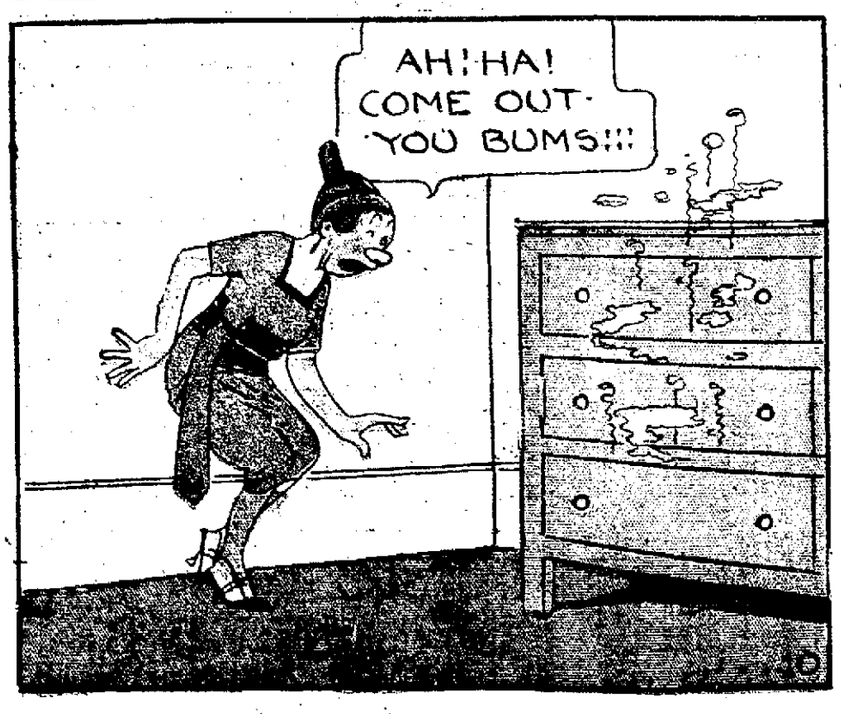


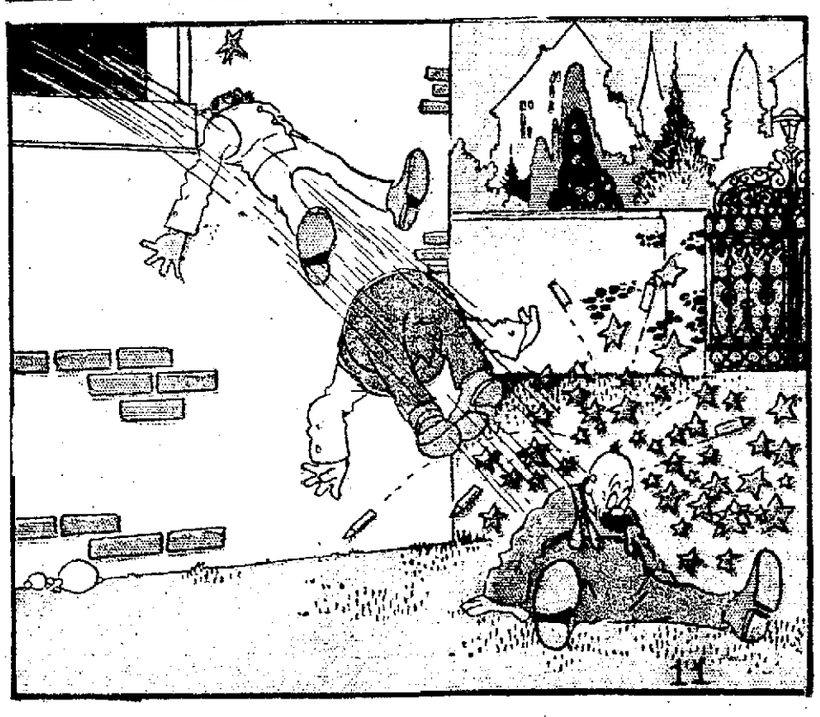


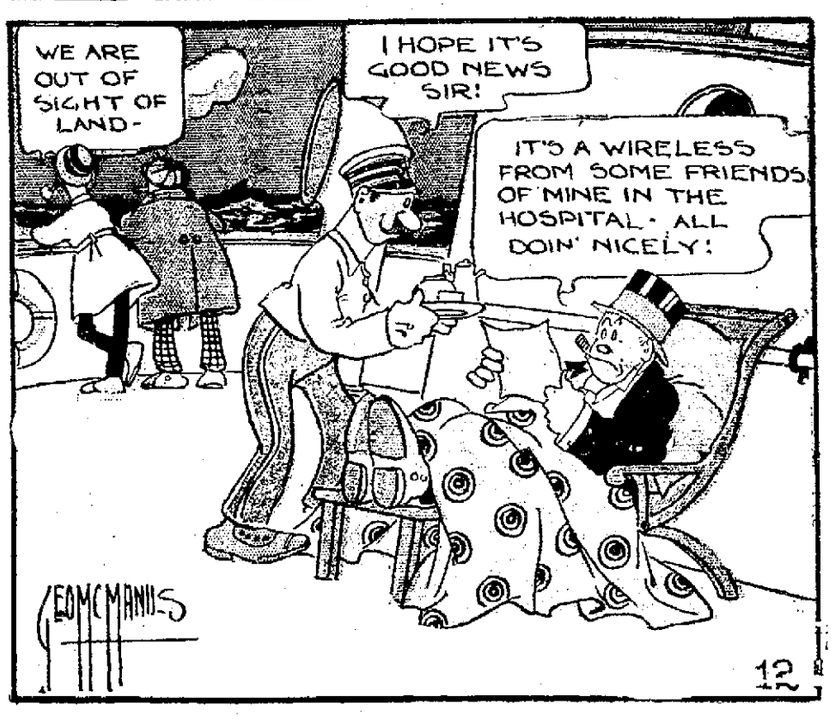

NewspaperARCHIVE®
NewspaperARCHIVE®

# Down on the Farm

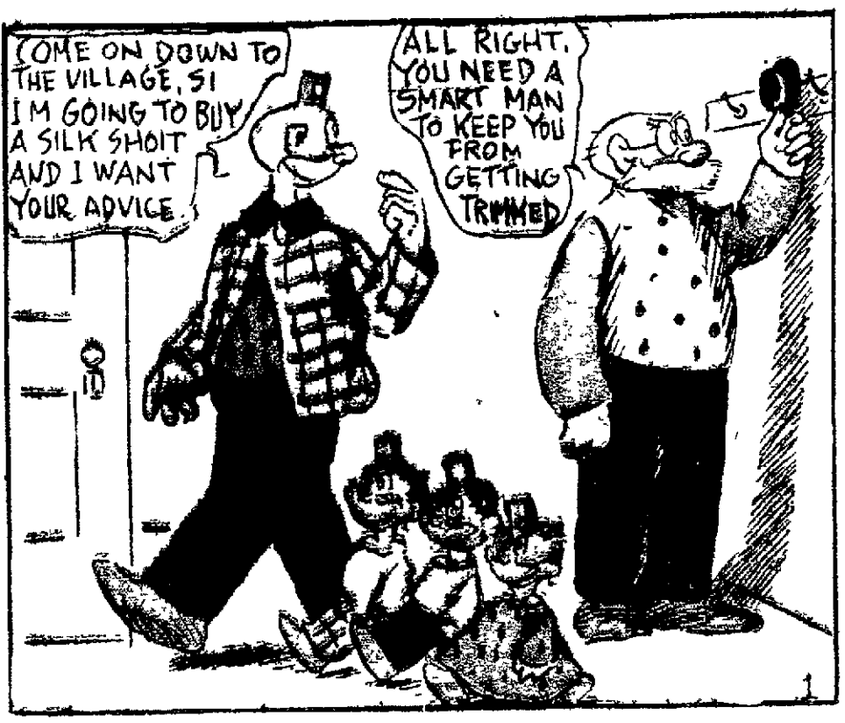


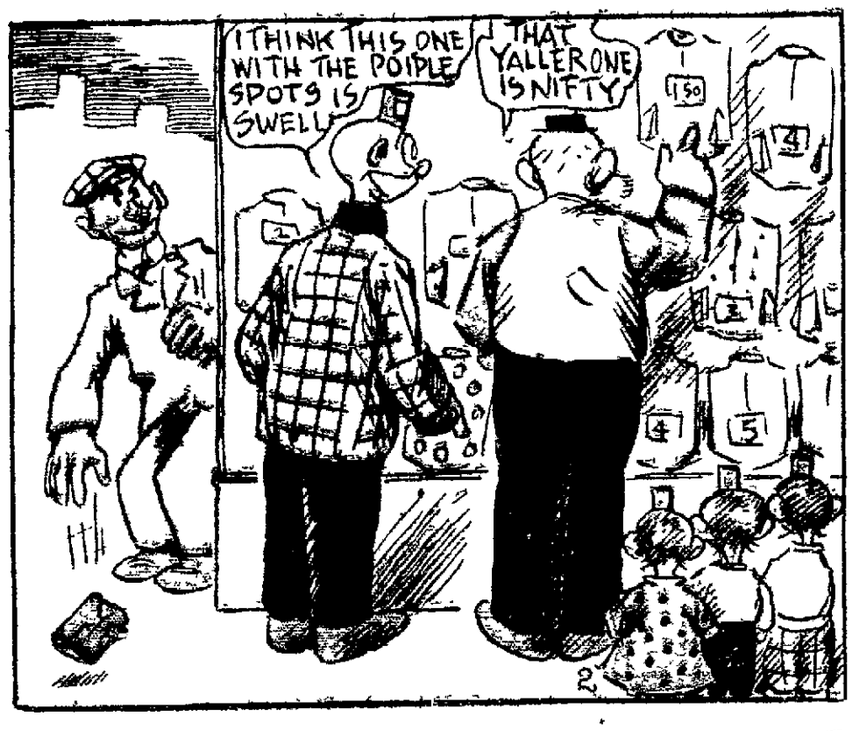

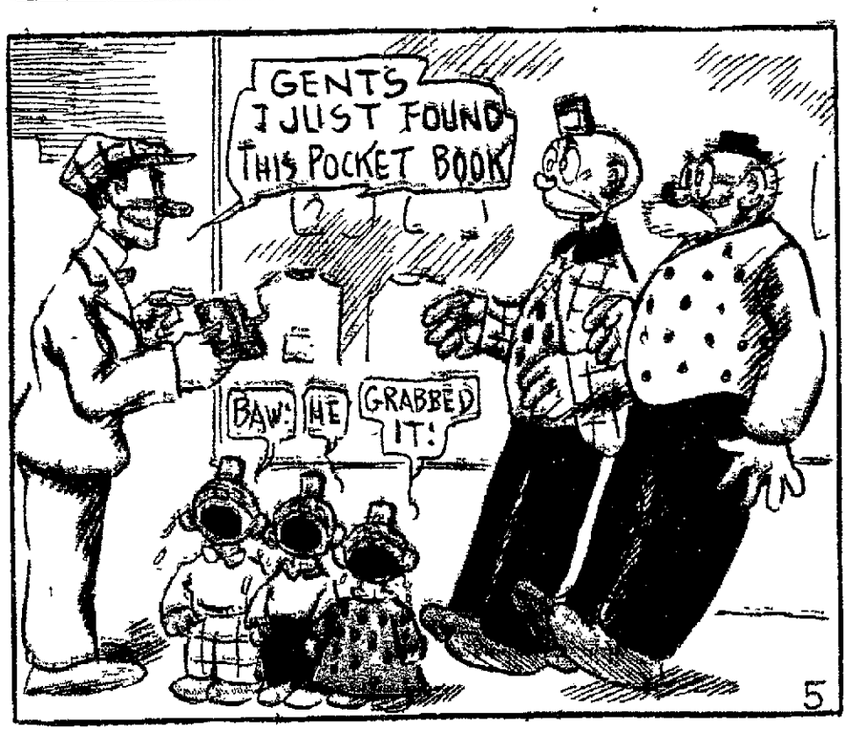

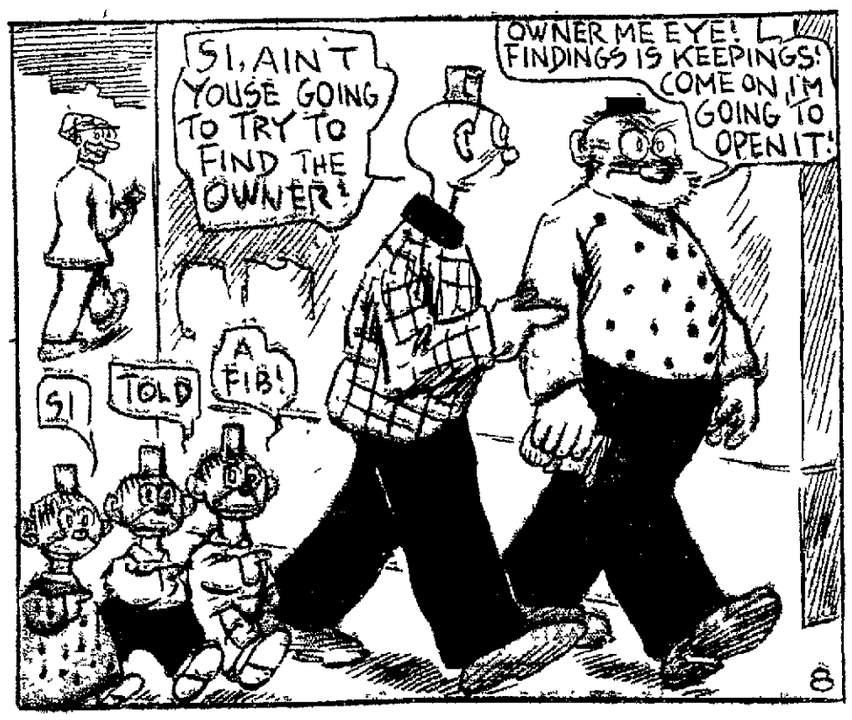

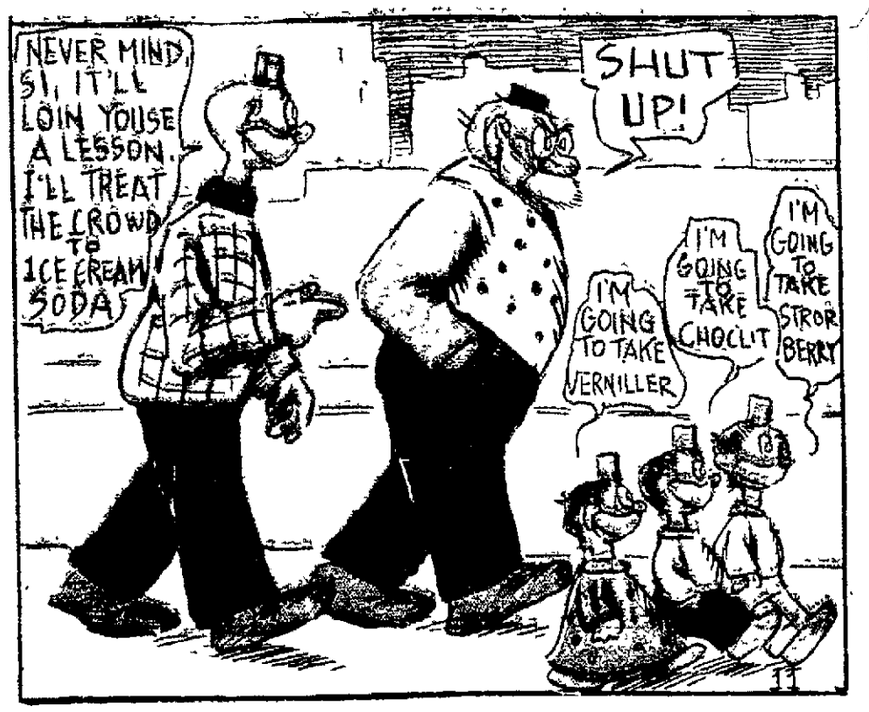


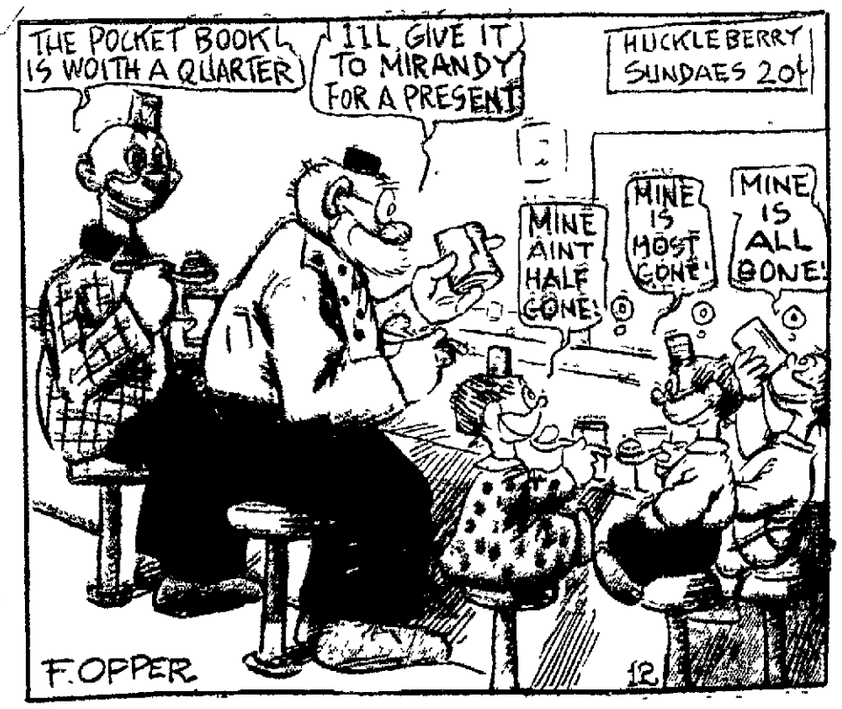


NewspaperARCHIVE®
NewspaperARCHIVE®

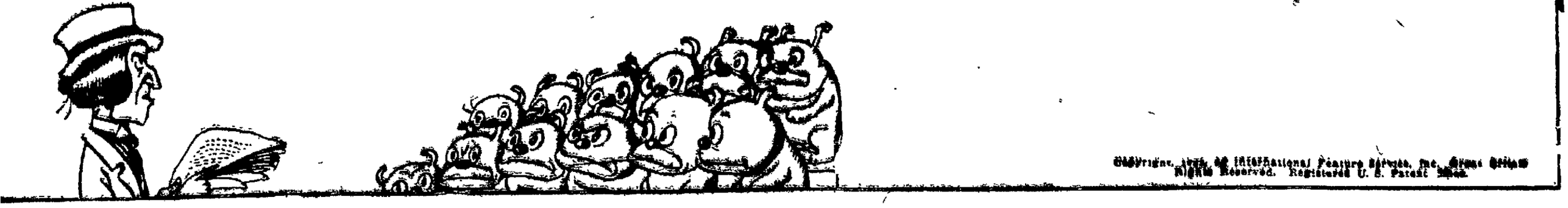

Copyright, 1926, by International Feature Service, Inc., Great Britain Rights Reserved. Registered U. S. Patent Office.

# Little Jimmy

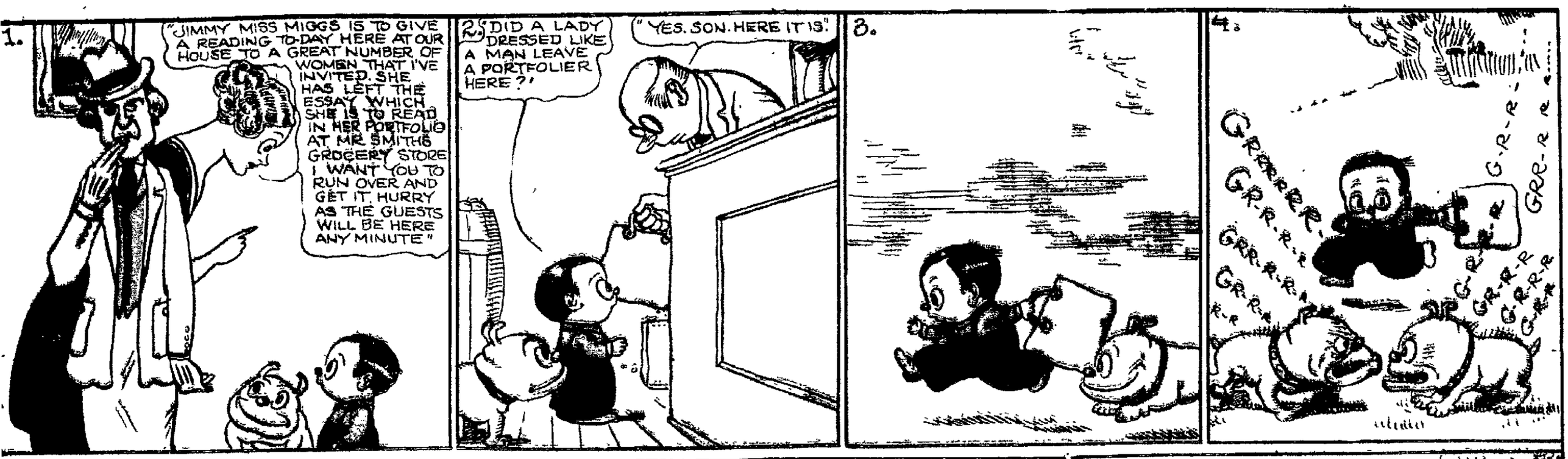

NewspaperARCHIVE®
NewspaperARCHIVE®

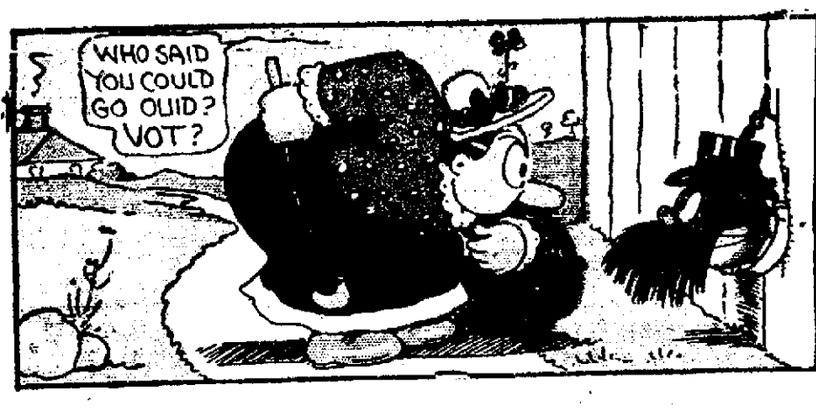

Copyright, 1922, by International Feature Service, Inc.
Great Britain Rights Reserved Registered U. S. Patent Office.

# The Katzenjammer Kids

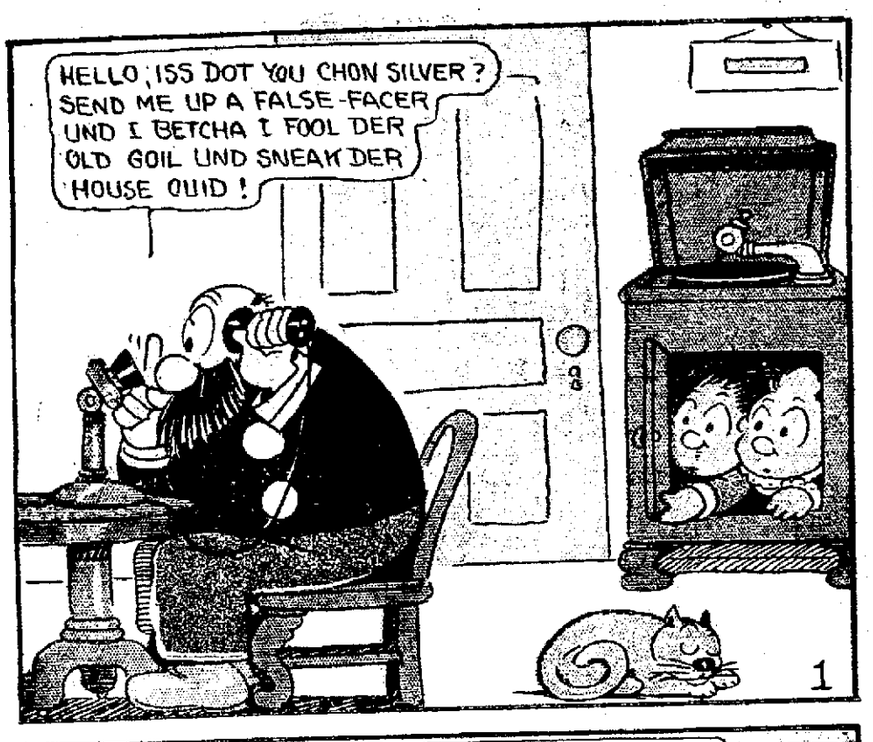


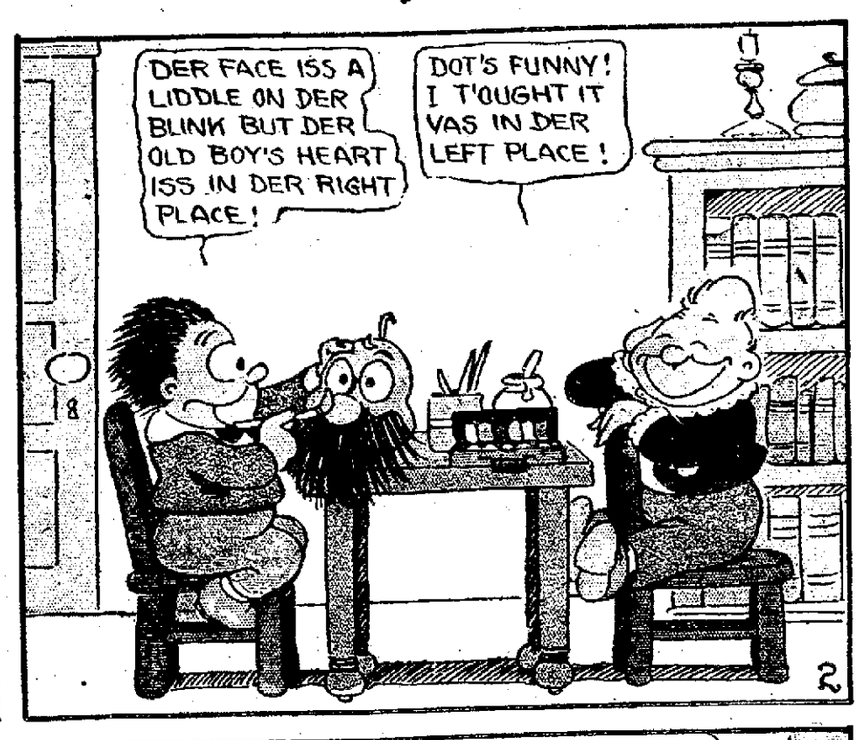


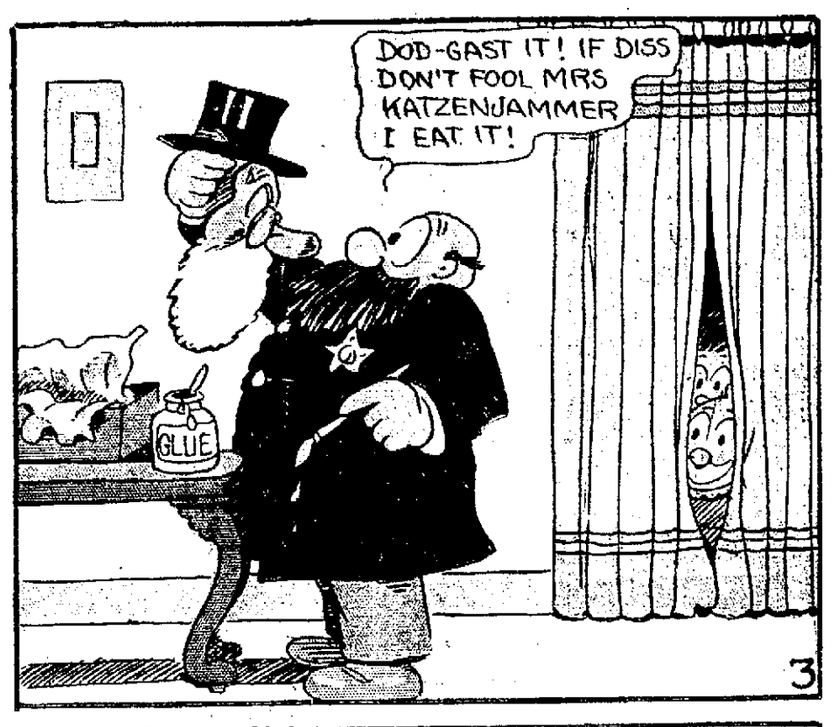

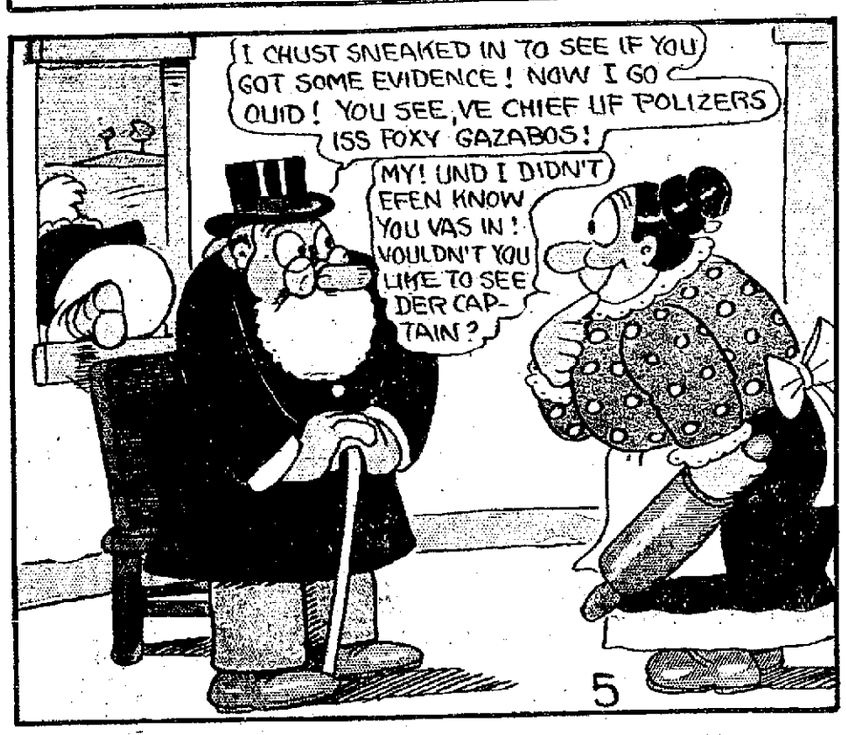

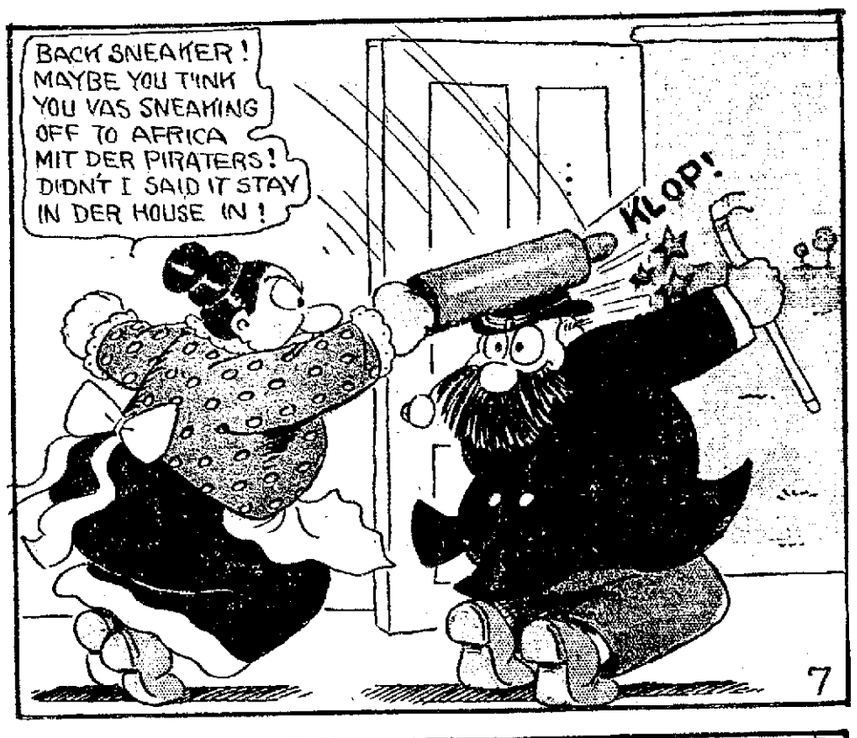


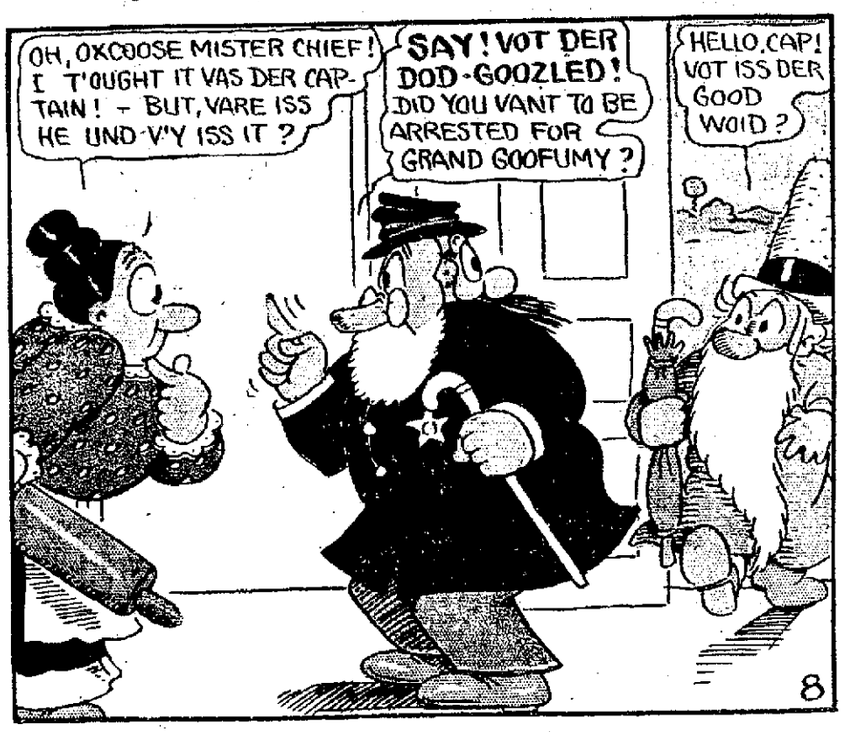

NewspaperARCHIVE®
NewspaperARCHIVE®